tablished 1881
arger's
DWAY EIGHTH
HILL STREETS

Has Linked
pping Center
With Your
Home

The City and Interurban
Gasoline Delivery Automobiles of
mountain-to-sea" delivery service have
the suburbs and interurban centers
ly, the Hamburger East Auto Deliv-
end vacation days miles away from
e family shopping every day of the

ins to the Sea!

to all near-by beaches, suburban and
ner camps within 50 miles of Los
lers—they will be promptly filled and
ENT, deliveries will be made ANY-

Miramonte Park
Modjeska
Moneta
Monterey Park
Monrovia
Moonstone Beach
Nadeau
Nadeau Park
Naples
Newton Park
Neff
North Alhambra
North Glendale
North Pasadena
North San Gabriel
Oakhurst
Oak Knoll
Ocean Park
Ocean Villa
Ocean Park Heights
Ocean Park Villa
Olga
Oliver
Oliverwood
Olivitos Heights
Ostrich Farm
Palisades
Palms
Palm Place
Palomar
Panama Acres
Pasadena
Perry
Piedmont Heights
Playa del Rey
Pleasant View
Plymouth Acres
Point Firmin
Ramona Park
Ramsaur
Quaint
Rancho
Ramona Acres
Raymond
Redondo Beach
Redondo Villa
Regal Square
Rentchler
Roseboro
Rosecrans
Rose Hill
Rosemary
Rosemead
Rowley
San Gabriel
San Gabriel Country Club
San Marino
San Pedro
San Raphael Heights
Santa Monica
San Vincent Park
Savanah
Savilla
Sawtelle
Schuetzen Park
Scripps
Searby
Shakespeare
Sentous
Senorita
Seaside Park
Sierra Vista
Sierra Park
Shorb
Sherman
Signal Hill
Slauson Junction
Socorro
Soldiers' Home
Solano
Southland
So. Los Angeles
South Pasadena
So. San Anita
Spaulding
Springdale
Strawberry Park
Standard Park
Sunnyside
Sunnyslope
Sunset
Talamantes
Taylor
Termino
Thenard
Titus
Tokio
Torrance
Tropico
Tweedly
Usado
Vail
Vernon
Venice
Villa City
Vineyard
Vista del Mar
Walgrove
Walker
Wallace
Walton Station
Walnut Park
Washington Park
Watts
Watson
Wentworth
West Alhambra
West Athens
Westgate
West Glendale
Weston
West Olive
Westland
Wilcox
Wildeson
Willoughby
Willowbrook
Willowville
Wilmar
Wilmington
Winona
Winship
Winston
Winslow
Wiseburn
Wolfskill
Woodcrest
Woodrow Park
Wrights
Ximeno
Zaferia

Hollywood.

e Delivery Service, special arran
following suburban points:

—Norwalk
—Orange
—Placentia
—Pacoima
—Rivera
—Rescoe
—San Fernando
—Santa Ana
—Santa Anita
—Santa Fe Springs
—Stanton
—Seal Beach
—Sierra Madre
—Smeltzer
—Sunland
—Sunset Beach
—Tejunga
—Tustin
—Universal City
—Van Nuys
—Verdugo Canyon
—Westminster
—Whittier
—Winterburg

HOLLMAN Business Colleges
1017 South Figueroa Street, Broadway Hill
Send for Catalog.

NT VACUUM CLEANER
$5.00 DOWN
FFLY CO.
LIF. 70429

CALIFORNIA. A
banker was given a
as ensign on U.S.S. Pitts-

Fe announced at San
that it would pay its men
nt. bonus on six months'
d of the fiscal year.
small movement was
agitate to make Germany a republic.

INNES SHOE C
New Location:
642 Broadway,
Opposite Bullock's

The Times
"Sail on, sail on, and on, and on."
1781 1917
LOS ANGELES

In Three Parts — 22 Pages.
PART 1—TELEGRAPH SHEET—12 PAGES

Liberty Under Law — Equal Rights — True Industrial Freedom

AY MORNING, APRIL 27, 1917.
PRICE 2½ CENTS | Delivered to Subscribers | At All Hotels and on Railway Trains, 5c. On Streets and News Stands, 2 Cents.

GERMANY TO RESTATE HER PEACE TERMS IN DETAIL.

Riddance.

OCIALIST EXPELLED.

of" in Wisconsin Senate Ousted.

Statement on Floor ing Prompt Action by Fellow-members.

ocrats and Democrats Example of Pupil of Victor Berger.

[DIRECT WIRE—EXCLUSIVE DISPATCH.]

DISON (Wis.) April 26.—State Senator Frank Raguse of Milwaukee, one of the Socialist members of the Wisconsin Senate, was tonight formally and dramatically expelled membership in that body for to retract disloyal statements made by him on the floor of the last Tuesday evening. The expulsion was 30 to 3, Raguse his two fellow Socialists voting in the negative.

Raguse was charged with having said that the only way to arouse action in the United States was by destroying property or destroying life. He also said that he believed that the Maine was intentionally blown up for the purpose of arousing the spirit of patriotism in the country.

The expulsion of Raguse followed a similar demand on him to sign a statement which was drafted by a committee of the Senate and read to him at the bar of the Senate. He absolutely refused to sign the retraction and swaggered back to his seat defiantly.

Senator Arnold, one of his fellow Socialists, pleaded that the expulsion resolution be laid over for one week and that the accused Senator be given a trial and be allowed to be represented by an attorney. Arnold's motion to defer action for a week was rejected by a vote of 5 to 28, Senators Anderson and Schultz, Republicans, voting with the three Socialists for the motion.

Raguse, who represents the Eighth Senatorial District in Milwaukee and who was a clerk in a mercantile establishment there when elected to office, defiantly told the Senate that if he were expelled he intended to be a candidate for re-election when a special election was called to fill the vacancy in his office, and he declared that he would be re-elected by a larger vote than he received last fall. The term of a State Senator in Wisconsin is four years, being two regular sessions of the Legislature.

Raguse also said that he would probably have some leisure time on his hands if he were expelled, and he dared any able-bodied member of the Senate to enlist in the United States Army with him to show their patriotism and loyalty by service to the nation.

ALL-DAY CONFERENCE.

The expulsion of Raguse followed an all-day conference of Senators, who early submitted to him a copy of a retraction which they demanded that he sign or present one equally satisfactory in its terms. Raguse presented a statement which he offered to sign, but it was unsatisfactory to the thirty Republican and Democratic Senators, and they refused to accept it. Raguse said in his statement that his remarks of Tuesday evening had been misconstrued, and that he had not intended them to convey the thought that he was disloyal. He declared in his statement that he was loyal and patriotic. He was allowed to have the statement spread upon the Senate journal, but it did not stop the proceedings to expel him.

The resolution of expulsion declared that Raguse was guilty of contempt, disorderly behavior and conduct unbecoming a Senator of Wisconsin, and that he had contumaciously and wilfully refused to make a satisfactory retraction and apology to the Senate and reaffirmation of allegiance and loyalty to the government of the United States and the State of Wisconsin.

ADHERENT OF BERGER.

Raguse is 24 years old, and has for several years been a leading member of the Socialist party in Milwaukee, which is controlled by

(Continued on Third Page.)

Entente.

ROOT GOES TO RUSSIA.

But the Radicals May Object.

Correspondent of Maxim Gorky's Paper Calls Him a "Bad Choice."

Wilson Awaits Acceptance of Others for Mission to the New Democracy.

[BY A. P. NIGHT WIRE.]

WASHINGTON, April 26.—America's commission to the new democratic government of Russia will be headed by Elihu Root, Secretary of War under President McKinley, Secretary of State under Roosevelt and for six years a Senator from New York. Mr. Root called on President Wilson today to accept the task and hear of the President's plans for offering unstinted aid to the provisional authorities at Petrograd in their task of carrying on the war with Germany, setting up a permanent government and rehabilitating their country.

Only acceptances by other men selected for places on the commission are awaited before formal announcement of their names and details of their mission are made public. The President is anxious that they leave for Petrograd as promptly as possible, since the trip will require several weeks. The route to be followed will be kept secret for safety's sake. Word of the commission's coming already has been conveyed to the Russian government and it has been indicated in response that it will be warmly welcomed.

SPIRIT OF VISIT.

The commission will go to Russia in the spirit of helpfulness and will not offer unasked advice. Through Ambassador Francis and Charles R. Crane of Chicago, personal friend of President Wilson, now in Petrograd, the American government has been informed that the chief needs of Russia are money, railroad equipment, munitions and the service of expert engineers. Mr. Root will tell the government there that the United States stands ready to furnish all of these things.

Mr. Crane undoubtedly will be made a member of the commission and in addition there will be railroad, commercial and financial experts. Prof. H. R. Harper of the University of Chicago, an authority on Russian affairs, may be a member.

The dispatch of commissions to other Entente countries is under consideration. Col. E. M. House, friend and adviser of the President, who was a visitor at the White House today, has been mentioned as the possible head of such a mission. He would not discuss the subject.

SOCIALISTS OPPOSED TO ROOT.

[BY DIRECT WIRE—EXCLUSIVE DISPATCH.]

NEW YORK BUREAU OF THE TIMES, April 26.—The appointment of Elihu Root as head of the American Commission to Russia will injure the new Russia instead of helping it, declared V. Kerzhentzev today, a well-known Russian journalist, an intimate associate of the leaders of radical Russia, and the correspondent here of Maxim Gorky's newspaper.

"President Wilson has blundered woefully," began Mr. Kerzhentzev. "To send Root to Russia means to challenge the powerful radical elements who have won the revolution, and the latter certainly will accord a hostile reception to the American envoy.

"Mr. Root is known in Russia as the most reactionary American. His reputation as such is established with the Russian working classes. He is considered as the chief representative of Wall street in American political life. And let me tell you that Wall street to Russia is as obnoxious and revolting an institution as Czarism or Prussianism.

"Besides, every Russian revolutionist has special reason to dislike Root. Some years ago, when the question of admitting political offenders to this country was raised in Congress, it was Root who took the side of Czarism and advocated the barring of the victims of despotism from the United States. Since then, the name of Root is anathema to every Russian Liberal.

FEARS HOSTILE RECEPTION.

"Now, imagine the kind of reception Russia will give to Root. The men whom Root sought to injure years ago are now the rulers of the nation. Don't you think they will get even? I have no doubt they will. For Root, to progressive Russia, stands for the old regime.

"It passes my understanding how President Wilson, whom the present Russia loves and reveres, could have made such a terrible mistake. If the President had not had his reputation established with us, we would have said that his step was the work of a political schemer with the deliberate purpose of injuring the youthful Slavic republic.

"How is Root's appointment going to injure Russia? It will intensify the bitter strife between the provisional government and the council of workmen and soldier deputies. The differences between the two bodies are difficult and dangerous enough as they are. Root's coming to Russia will deepen and sharpen these differences.

"The provisional government un-

(Continued on Second Page.)

Magna Charta of the German Retreat.

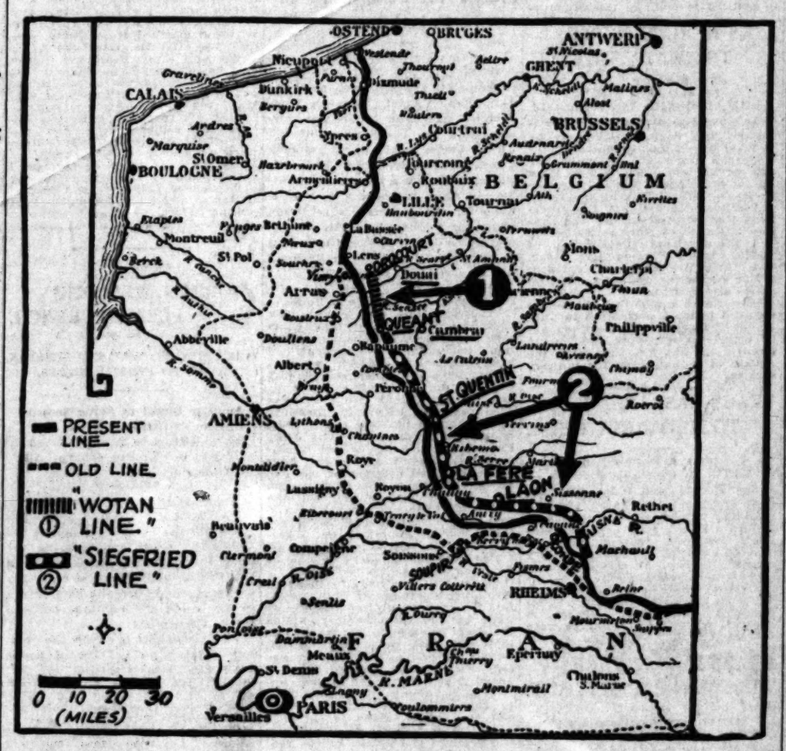

On the way home.

Back of the Hindenburg line the Germans have been constructing new series of trenches, which they have named after mythological German personages. Thus they have the "Siegfried line," the "Wotan line" and others. Wotan is named the "Wanderer" in Wagner's drama. Siegfried, who kills the dragon Fafner and steals the Nibelung's Ring, is finally slain for his treachery.

New Storm Gathers.

SOCIALIST PROPAGANDA UNNERVES WAR LORDS.

Berlin Press Demands Schiedemann End Dealings with Russia.

[BY ATLANTIC CABLE AND A. P.]

AMSTERDAM, April 26, 11:50 p.m.—The Tijd's German correspondent says Dr. Von Bethmann-Hollweg, the Imperial German Chancellor, in his next speech in the Reichstag will specify Germany's peace terms in greater detail.

SCHIEDEMANN IN DENMARK.

[BY ATLANTIC CABLE AND A. P.]

COPENHAGEN (via London) April 26, 9:15 p.m.—It is reported that Philipp Schiedemann, leader of the German majority Socialists, who recently visited Copenhagen in an endeavor to bring about a peace between Russia and Germany, is again here.

STOP SCHIEDEMANN, DEMAND.

[BY DIRECT WIRE—EXCLUSIVE DISPATCH.]

WASHINGTON BUREAU OF THE TIMES, April 26.—Diplomatic advices received here today state that the German press is manifesting great uneasiness over the peace propaganda of the Socialists, conducted principally by the majority Socialist leader, Schiedemann.

Some of the influential papers demand that the Imperial Chancellor command Schiedemann to stop his agitation for peace and to suspend his negotiations with the Russian Socialists.

The Kreuz Zeitung asserts that there is danger that, in concert with the Russian laborers, Schiedemann will compel the German government and the German people to conclude a peace which will stand in no adequate proportion to the sacrifices made by the German nation. This journal asserts that the peace negotiations will be a distinct hindrance to obtaining the security of the empire in the future.

The Deutsche Tages Zeitung says peril may be the fruit of the peace propaganda and it sees the possibility of Germany being strangled while in the middle of a gigantic war by serious internal difficulties.

Official reports from countries contiguous to Germany indicate that the leadership of this nation, except the Socialists, are becoming alarmed by the proportions which the peace agitation has assumed and fear disastrous political, if not military, results from it.

SEPARATE-PEACE PROGRAMME.

[BY ATLANTIC CABLE AND A. P.]

AMSTERDAM (via London) April 26, 8:25 p.m.—The Weser Zeitung, a copy of which has been received here, fiercely denounces the Socialist peace propaganda, which, it claims, displays a muddleheaded and incredible misconception of Germany's victorious position on the west front and the success of the submarine warfare. The newspaper frankly indicates its expectation that Germany's programme, in the event of the conclusion of a separate peace with Russia, will be as follows:

"The Humber armies will be released for service in the west to strike terror among the Italians and to relieve Samara and Mosul, while, with Russia dissolved into several autonomous republics, we should no longer need to guard against the Pan-Slavists."

The newspaper adds that now that Germany is strong enough to defy all, it would be an insult to the dead and living heroes to show weakness.

WORLD'S NEWS IN TODAY'S TIMES.

Covering the Globe.

The Foremost Events of Yesterday: (1) The Russian ... (2) Cessation of Fighting on West Front. (3) ... Food Problem. (4) The War Loan. (5) The Con... Debate. (6) Transactions of the California Leg... (7) Mexico.

INDEX.

... to Restate Peace Terms.
... to Approve Draft Bill.
... Loan Monthly.
... Along Pacific Slope.
... Makes Neutrality Order.
... Says Totals Mislead.
... from Arizona.
... Southland Counties.
... Report: City in Brief.
... Financing will Help Us.
... Buried as Unfounded.
... Affairs: At the Theaters.
... Pen Points: Verse.
... Barrett as Vegetable.
... Service: City Hall: Courts.
... Dunsons Travel North.
... Big League Scores.
... Stocks and Bonds.
... and Citrus Markets.

SUMMARY.

... Cloudy. Wind at 5 ...; velocity, 5 miles. ... highest, 59 deg.; low... Forecast: Unsettled. For ... report see last page.

... By her own recorded ... the body of the late Baroness ..., multi-millionairess, ... to make certain of death ...; she left the bulk of ... to three sisters.

... Chicago banker declared ... $7,000,000,000 gov... ... will, if rightly ... enormous prosperity.

... won a preliminary ... a legal battle for the ... estate of Maria Cartell ...

... reputed to be one of ... Hindus in America, was ... with embezzlement.

... Ferve, well-known so... ... philanthropic work... ... shock following a sugical ...

... appearing for the defense, ... L. Barrett, charged ... murdered his wife and ... a "man-vegetable."

... CALIFORNIA. A ... banker was given a ... as ensign on U.S.S. Pitts...

... Fe announced at San ... that it would pay its men ... bonus on six months' ... of the fiscal year.

... small movement was ... agitate to make Germany a republic.

TO READERS: It is a mistake to jump at the wrong conclusion that all the more important news is to be found on the first page. Consult the index and the Summary, then read the entire paper—and thus get all the news of the day.

Remedy.

MAY STOP WHITE FLOUR AND USE WHOLE WHEAT.

Department of Agriculture Considering Issuing Order to Milling Concerns Which Would Give 18,000,000 More Barrels of Cereal a Year to this Country—Cornmeal Suggested as Substitute for Potatoes.

[BY DIRECT WIRE—EXCLUSIVE DISPATCH.]

WASHINGTON BUREAU OF THE TIMES, April 26.—The Department of Agriculture may compel flour mills to restrict their output to whole-wheat products during the period of the war as a food conservation and utilization measure.

Already Secretary Houston has brought this economy measure to the attention of Congress, pointing out that, by milling flour so that the whole-wheat grain is used, 18,000,000 barrels of flour would be added to the country's supply. The Department of Agriculture has further made direct presentations to the milling interests.

Thus far this response to the department's suggestion has not met with favor among milling interests. The only concern to accept the proposal was the American Flour and Cereal Mills of Minneapolis, which has agreed to turn out 600 barrels per day. Other millers claim that the whole-wheat product is inferior as a food, and support this claim by alleged statements made by Herbert C. Hoover, the recently-designated food commissioner of the Council of National Defense.

MILLING RESTRICTIONS.

It is further known that milling restrictions were the subject matter of recent conversations between Secretary Houston and Alan Anderson, member of the visiting British commission and chairman of the Allied Wheat Executive Committee, which purchases and imports all wheat for Great Britain, France and Italy, and that the British expert favors the imposition of the whole-wheat restriction.

Plans for controlling the milling situation are now under consideration by the Council of National Defense. It is probable that the council will make a patriotic appeal to millers within the next few weeks. However, if the flour interests persist in opposing the government programme more drastic steps will be taken. The Department of Agriculture has already asked Congress for authority to license all food-manufacturing plants. If this authority is granted by law the department can compel millers to follow the whole-wheat programme.

Meantime the department is sending broadcast through the country to bakers and housekeepers instructions for whole-wheat and mixed-flour breadmaking. One of the most effective economies that can be practiced by the housewife, according to the officials, is the use of mixed wheat, wheat flour and corn meal.

CORN MEAL SUBSTITUTE.

Corn meal as a substitute for potatoes is also being urged by government food experts. The shortage of 77,000,000 bushels of potatoes over the five-year average, they state, makes economy in their use imperative. A pound of corn meal provides about five times as much body fuel and five times as much tissue-building protein as does a pound of raw potatoes, and at current prices costs from one-third to one-sixth as much. Rice, another comparatively inexpensive cereal, is also recommended by experts as a potato substitute. The Department of Agriculture will supply housekeepers on request with corn meal and rice cooking recipes.

Effective.

COLD STEEL OF BAYONET ASSERTS ITSELF ANEW.

[BY ATLANTIC CABLE AND A. P.]

FROM A STAFF CORRESPONDENT OF THE ASSOCIATED PRESS WITH THE BRITISH ARMIES IN FRANCE (via London) April 26.—Despite all the wondrous war weapons modern science has created, the cold steel of the bayonet has asserted itself anew in much of the recent bitter fighting as the arm of last appeal. As already related, the struggles about Monchy-le-Preux since Monday have attained an intensity unequalled by any of the fighting in the Somme campaign last year.

There was one German position north of the town and paralleling the Scarpe River which resisted the desperate attacks. It was finally decided to take this position at the point of the bayonet without a shot of any kind being fired to rob the attack of its surprise nature. The attack was made along a three-quarters of a mile front under cover of darkness. The British battalions were formed in comparatively close order and at the whispered word of command, repeated along the line, trudged forward into the night. Grim and silent figures they were, some in kilts, some in plain khaki, each man wearing a steel helmet, each having a firm grip on his rifle with fixed bayonet, the polished surface of which, however, caught no reflecting glint in the enveloping darkness.

OVERHEAD SHELLS.

Overhead shells were droning, and back of the lines guns could be heard. But it was only a desultory bombardment going on and there were fleeting intervals of strange quiet just where the determined line of British troops was approaching their unsuspecting gray-clad foes. Four unsuccessful daylight assaults had left a touch of chagrin which

(Continued on Third Page.)

SUSPECTED GERMAN ARRESTED IN NORTH.

[BY A. P. NIGHT WIRE.]

SAN FRANCISCO, April 26.—A man arriving here today on a trans-Pacific liner under the name of Richard Stricker was detained by agents of the Department of Justice on suspicion that he is a German named Sterneck, wanted by the government on the charge of fomenting on American soil a revolution against English rule in India. He is held in the city prison tonight.

Stricker denied that he had ever been in America before and said he is an Austrian army officer who escaped from a prison camp in Siberia after being taken a prisoner of war and made his way to this country via China.

A Federal warrant for Sterneck's arrest was issued in Chicago. Four other German and Austrian passengers on the same steamer were held. Their names on the passenger list were Paul Geisler, Hans Gassner, Edward A. Tyroid and Oscar Narsauer. Edward Zacho, who had a Danish passport, and Kurt Brunner, who bore a Swiss passport, also were detained.

WAR BRINGS DEMAND FOR MANY TYPISTS.

[BY A. P. DAY WIRE.]

WASHINGTON, April 26. — The Civil Service Commission announced today that, owing to the unusual demands made upon it by the government for stenographers and typewriters incident to the international situation, examinations for both men and women would, for the present, be held every Tuesday in 400 of the principal cities of the country. The usual entrance salaries for this class of employees range from $900 to $1200 a year.

RED CROSS CAMPAIGN IN NORTH BIG WINNER.

[BY A. P. DAY WIRE.]

STOCKTON, April 26.—A whirlwind four-day campaign of homes, stores, offices and manufacturing plants in Stockton and San Joaquin county has brought the membership of the San Joaquin county branch of the Red Cross up to 2000. Monday of this week prominent women started the canvass, the membership at that time being 300. Their goal was set at 2000.

Mrs. W. C. Neumiller, president of the San Joaquin branch, and in charge of the campaign, announced this afternoon that the 2000 mark had been reached. A large manufacturing plant of this city, now engaged in work for the government, subscribed to 1000 memberships for employees. The campaign ended tonight.

BIG UTAH MINES CLOSED BY STRIKE.

[BY A. P. DAY WIRE.]

SALT LAKE CITY, April 26.—Complete operations at the Western Utah Mining Company's property in the Deep Creek district near here closed down today because demands of the 260 miners for higher wages were not granted. The United States government had expected to get considerable molybdenum, tungsten and bismuth ores, used in the making of steel, from the Deep Creek district.

Want Our Troops.

FRENCHMEN WILL URGE AMERICAN EXPEDITION.

Marshal Joffre is Prepared to Give Reasons for Such a Step—Receives Newspaper Men with Courteous Statement—Members of the Commission Visit Department Heads — President Entertains at Dinner.

[BY A. P. NIGHT WIRE.]

WASHINGTON, April 26.—Conferences between members of the French war mission and American government officials for exchanges of views regarding the conduct of the war against Germany, began here today after the leading commissioners had paid official calls upon President Wilson, Vice-President Marshall and Secretaries Lansing, Baker and Daniels.

Of foremost importance was a long talk between Marshal Joffre and members of his staff and Secretary Baker, Gen. Scott, Chief of Staff, and several other American army officers. It took place at the home of Henry White, former American Ambassador to France, where the French visitors are being entertained as the guests of the nation.

France is known to contemplate the sending of an American expeditionary force to co-operate with her armies, and Marshal Joffre came to the United States prepared to give reasons for the opinion of French military experts that the sending of such a force is advisable. Information regarding the meeting between the military leaders was withheld.

MEETS NEWSPAPER MEN.

Soon after the conclusion of the conference Rene Viviani, Vice-Premier of France, head of the mission, made a statement to the American press in which he declared that the co-operation of the United States in the war would mean not only a victory for France, which was already assured, but a victory of morality and right.

M. Viviani received the newspaper correspondents in the drawing-room of the White home. As the correspondents entered M. Viviani arose from a seat in front of an open fire, and after shaking hands with his visitors, spoke in French slowly and impassionately. When he concluded, the correspondents applauded vigorously. M. Viviani bowed, and then his assistant, Emile Hovelaque, read to the correspondents an English translation of what the head of the mission had said.

M. Hovelaque informed the correspondents that M. Viviani would be willing to answer any questions they might care to ask him. Two questions were asked. To one M. Viviani replied that he surely would see the newspaper correspondents to "say good by," and he "might see them again between times."

TO BE SILENT.

To the second question M. Viviani gave his approval of a statement made by his assistant that no members of the commission had been authorized to speak for themselves or the commission; that anything regarding the intentions of the mission which had appeared in the newspapers did not bear the stamp of official authorization, and as the mission had placed itself at the disposal of President Wilson, any statement about the progress of the negotiations or other matters connected with the status of the mission in this country must come from American officials.

The commission spent a busy day, with a call on Secretary Lansing. To applause from assembled officials and government clerks the members of the mission and their staffs filed through the corridors of the State Department shortly before 11 o'clock. They remained with Secretary Lansing five minutes and went to the White House, where they were received by President Wilson in the blue room. M. Viviani presented the President a letter from President Poincare in which the great friendship existing between the two republics was emphasized. The President, through an interpreter, expressed his appreciation.

OTHER CALLS.

When the party left the White House, Marshal Joffre returned to the War Department to call upon Secretary Baker, Admiral Chocheprat went to the Navy Department to call upon Secretary Daniels and M. Viviani to the Capitol to call upon Vice-President Marshall.

Mr. Marshall extended a tentative invitation to the head of the mission to appear on the floor of the Senate. It was later indicated that M. Viviani had accepted, and that he would probably go to the Senate on Saturday or Monday to be presented, and perhaps to make some informal remarks. In the afternoon preliminary conferences between the American and French technical experts were inaugurated and callers began to arrive at the White home to visit the principal members of the mission. Atty.-Gen. Gregory was among them.

TODAY'S PROGRAMME.

Conferences will be continued tomorrow. Admiral Chocheprat, representing the French navy, will see Admiral Benson, chief of operations, at 10:30 a.m. At 2:30 o'clock in the afternoon, Marshal Joffre, accompanied by his staff, will go to the Army War College and at the same time Admiral Chocheprat will visit the navy yard. An hour later M. Viviani will visit the United States Supreme Court. Tomorrow night the entire party will attend a dinner at the French Embassy.

All during the day there will be many conferences between American and French experts on military, naval, financial and commercial questions. Several members of the mission are most anxious to visit some of the larger American cities and some of the historic spots connected with American history.

Tonight the chiefs of the mission were entertained at a dinner at the White House and later the entire party attended a reception there. A large number of officials and other persons prominent in the official life of Washington greeted the distinguished Frenchmen.

DINNER GUESTS.

Among those present at the dinner were President and Mrs. Wilson, Ambassador and Mme. Jusserand, M. Viviani, Marshal Joffre, Admiral Chocheprat, the Marquis de Chambrun, M. Simon, M. Hovelaque, Lieut.-Cols. Fabry and Remond, Chief Justice and Mrs. White, the members of the Cabinet

(Continued on Second Page.)

War Army Bill With Draft Clause will Probably be Passed in Congress by Tomorrow

Administration.

MAJORITY FOR MEASURE ASSURED IN THE SENATE

Stone's Speech for Conscription is Feature of Warm Debate.

[BY A. P. NIGHT WIRE.]

WASHINGTON, April 26.—The war army bill will be passed by Congress before the present week ends, and, unless leaders in Senate and House are far off in their predictions, it will go through with the selective draft feature, the object of bitter attack, virtually as it came from the War Department.

The Senate definitely committed itself today to a final vote on the bill before mid-Saturday. The House, sitting far into the night, was determined to vote tomorrow if possible. The Senate is expected to put through the bill by a majority of large proportions, and to defeat the proposed amendment authorizing the President to call for volunteers by a majority of at least fifteen. In the House the administration forces are confident the volunteer advocates will be routed by a majority of between twenty-five and fifty. With the volunteer substitute out of the way, the majority for the bill is expected to be overwhelming.

SIXTEEN TO SPEAK.

There were sixteen Senators on the list to speak before a vote is taken when the Senate recessed tonight, and Majority Leader Martin made the meeting hour tomorrow 10 o'clock to give all an opportunity to be heard. The House cleared up speeches on general legislation, except for the closing statements of Chairman Dent of the Military Committee, the volunteer champion, and Representative Kahn, ranking member, directing the fight for the administration.

When general debate is closed in the House, discussion under the five-minute rule will begin. Former Speaker Cannon will be among those talking five minutes for the volunteer system. Republican Leader Mann, who favors conscription, probably will not speak, nor will Democratic Leader Kitchin, who is understood to oppose the draft.

SHERMAN OPPOSES BILL.

Senators Hale, Beckham, Myers and Stone supported the administration bill today, and Senator Sherman opposed it. Senator Stone, who concluded the day's debate in the Senate, declared that although he opposed the declaration of war, he would vote with the President for conscription. He said he believed, however, the bill should be changed to make the ages of those subject to draft 21 to 40, instead of 19 to 25, and that it should contain a provision that the President, when peace is declared, must give up his authority to raise an army under it.

"We are needed on the battle line in Europe," the Missouri Senator continued. "There must be no halting at home. The President thinks the time is past for experiment. I agree with him. It is imperative that we act at once and get ready with the least possible delay. I am for that plan which will most certainly, speedily and efficiently meet the demands of the hour. Pass this bill and he will forthwith enter upon a plan that will not be experimental; its success is assured from the beginning."

Urging conscription as the sure means of raising a large army, Senator Myers predicted in the Senate that it might be necessary for the United States to recruit 5,000,000 men before victory is won.

PURPOSE OF KAISER.

"A war on paper and of dollars would be a disgrace and make America a byword and reproach through history," he said. "I believe the German Kaiser would rather blow up the world into smithereens than see defeat. And I do not draw a line between the German government and German people. We are at war with the German people, who largely share the Kaiser's determination to win the war at all costs."

Representative Osborne of California, a Union volunteer in the Civil War, supporting the administration plans, eulogized the President and suggested that if he should deem it wise to accept the services of Col. Roosevelt to raise a division for service in France it would be a glorious inspiration to the American people, without compromise to the principles of the conscription bill.

Representative Madden of Illinois announced that he and Senator New of Indiana will offer amendments to the bill to provide, notwithstanding the exemptions it enumerates, "each State shall be required to supply its quota in the proportion that its population bears to the total population of the country."

Representative Lever of South Carolina, supporting the administration conscription plan, declared that to defeat that plan meant prolonging the war and the sending of thousands of men into the trenches.

Mr. Lever read a telegram from Senator Tillman at Trenton, S. C., in which the Senator said he had been opposed to conscription, but now favored it.

Representative Sherwood of Ohio, a Civil War brigadier-general, spoke for the volunteer plan. He characterized the draft as un-American, unconstitutional and unnecessary.

MASON IS HISSED.

Hisses from the galleries greeted Representative Mason (Rep.) of Illinois today when he assailed President Wilson for failing to accept immediately Col. Roosevelt's offer to raise a division for service in France. A few members joined in the demonstration.

"The man in the White House hasn't the courage or political sagacity to permit the colonel to enlist for fear he will profit politically," was the sentence which drew the hissing.

Senator Hale in a speech in the Senate opposed the volunteer system of raising an army, and urged that an American force be sent to Europe at once, if only because of its moral effect.

Concentration.

ARTILLERY IS ACTIVE IN BELGIAN SECTOR.

[BY ATLANTIC CABLE AND A. P.]

PARIS, April 26.—The official communication issued by the War Office tonight reads:

"In Belgium the two artilleries were very active in the sector of Westende. South of the Aisette River we dispersed an enemy concentration near Vauxaillon.

"Between the Aisne and the Chemin-des-Dames the Germans, after their sanguinary checks of yesterday, did not renew their attempts. A violent artillery action in the sectors of Cerny and Hurtebise was not followed by any infantry action.

"On the left bank of the Meuse a strong enemy reconnaissance that attempted to reach our lines in the Avocourt wood was repulsed.

"April 23 and 24 six German airplanes were brought down in aerial engagements by our pilots. In addition sixteen other enemy machines were seen falling into their own lines, seriously damaged. From the 16th to the 26th of April our pilots added appreciably to the number of their exploits."

Belgian communication:

"Eastern theater, April 25: "On the night of April 25-26 the British troops attacked west of Lake Dolran and carried enemy trenches on a front of 1000 meters north of the Kras Tell-Doldzeli line, which they maintained and consolidated after having repulsed four counter-attacks and inflicted sanguinary losses on the enemy. In the region of Cerna enemy reconnaissances were repulsed. There was active artillery fighting in the Cerna-Moglenitza front. An enemy airplane fell in the region of Doiran."

Undamaged.

OUR BOATS UNDAMAGED, BERLIN DUNKIRK REPORT.

[BY ATLANTIC CABLE AND A. P.]

BERLIN (via London) April 26.—An official statement issued yesterday says:

"Our torpedo boats Tuesday night attacked the fortress and roadstead off Dunkirk from a distance of 3000 meters. Three hundred and fifty explosive shells were fired against the harbor works. The fire from the coast batteries was ineffective.

"After the bombardment the roadstead was searched for hostile craft, resulting in a short engagement with two French torpedo boats, apparently one of which was sunk by a full hit. An outpost vessel was encountered soon afterward and destroyed by gun fire. An attempt to rescue the survivors of both vessels had to be abandoned, owing to a fierce outburst of gun fire from the shore batteries.

"All our vessels returned undamaged; there were no casualties."

The French government yesterday announced the bombardment of Dunkirk by a German destroyer flotilla and admitted the loss of one torpedo boat.

For Propaganda.

MAKE GERMANY REPUBLIC, SWISS COMMITTEE'S AIM.

[BY A. P. DAY WIRE.]

WASHINGTON, April 26.—Official dispatches from Berne to the State Department announce the appointment there of a committee for propaganda in favor of the establishment of a republican form of government in Germany, headed by Dr. Roese Meyer, former editor of the Morgen Post of Berlin.

Reports to the State Department through official channels tell of a strike of 250,000 laborers in Berlin. The department says the incident shows the growth of desire for peace on the part of the workmen.

It is reported also that bread rations have been reduced from sixty to fifty ounces per week.

Newspaper reports from Berlin, issued in summarized form by the State Department today said that the strikers returned to work under threat of being sent to the front.

Frenchmen.

(Continued from First Page.)

and their wives, Admiral and Mrs. Benson, Gen. and Mrs. Scott, Counselor Polk of the State Department, and Assistant Secretary of State and Mrs. Phillips.

Everywhere the Frenchmen appeared today they were enthusiastically greeted. Crowds in the streets stopped as the members of the party were hurried here and there in automobiles. The White House today resembled nothing so much as an army headquarters in war time. Spurs jingled and sabers rattled as officers crossed and recrossed the big reception hall. Outside on the terraces, sentries passed to and fro in front of the windows.

ASKS HEALTH NURSES TO AWAIT THE CALL.

[BY A. P. NIGHT WIRE.]

PHILADELPHIA (Pa.) April 26.—An appeal to nurses not to wreck the nation's health institutions by yielding to "patriotic outbursts of hysterical impulses" to enlist for war service was made by Miss Mary Beard, president of the national organization of public health nursing, at the joint convention of the American Nurses' Association, the National League of Nursing Education and the National Organization of Public Health Nursing here today. The three organizations represent 44,000 nurses throughout the United States and Canada.

Miss Beard urged that all nurses engaged in work pertaining to public health retain their positions until called for war duty and refrain from taking any hasty action in the matter of volunteering for military service.

TRACY CASE GOING TO JURY NEXT WEEK.

[BY A. P. NIGHT WIRE.]

SEATTLE (Wash.) April 26.—Judge Ronald said today that the trial of Thomas H. Tracy, charged with the murder of Deputy Sheriff Jefferson Beard, at Everett, November 5, last, was progressing so well that he expected to charge the jury next Wednesday. Tracy was a member of an expedition sent from Industrial Workers of the World headquarters in Seattle to hold street meetings on certain corners in Everett, where such meetings were forbidden by city ordinance.

BRAZILIANS ATTACK GERMAN PAPER PLANT.

[BY ATLANTIC CABLE AND A. P.]

RIO JANEIRO (Brazil) April 26.—A dispatch from Curitiba, Southern Brazil, today says that a mob attacked the offices of a German newspaper, which had criticised Ruy Barbosa, Brazilian Ambassador to Argentina. Two soldiers were wounded.

KINGS DISCUSS ENGAGEMENT.

[BY ATLANTIC CABLE AND A. P.]

COPENHAGEN, April 26 (via London, 4:33 p.m.) — The visit of King Christian of Denmark to King Gustave of Sweden was to discuss the possible engagement of Crown Prince Christian of Denmark and Princess Margaretha, a daughter of Prince Charles of Sweden, it is reported in a dispatch from Stockholm.

PATENTS GRANTED TO CALIFORNIANS.

[BY DIRECT WIRE—EXCLUSIVE DISPATCH.]

WASHINGTON BUREAU OF THE TIMES, April 26.—The following Californians were granted patents: Malcolm Bacon, Eagle Rock, scrubbing device; Rone S. Carlin, Los Angeles, pneumatic arch support; Jose E. Castillo, San Francisco, serpentine shooter; John J. Collins, Oakland, manually-controlled auxiliary air inlet for carburetors; William S. Cranmer, Fresno, flying machine; Harriet Cutler, Los Angeles, nurse's cap; Theodore Duncan, San Francisco, drinking fountain; Gale S. Elliott, Los Angeles, electrical toy; Robert H. Goldstein, Los Angeles, stage apparatus; James A. Gray, San Francisco; preparing can ends for sealing to can bodies; George S. Gumaer, Coronado, automatic signaling device; Benjamin Holt, Stockton, combined harvester; Van Burn Jackson, San Diego, lineman's device; William J. Kirkpatrick and G. W. Farley, Eureka, newspaper supplementing machine; Hugo R. Johnstone, Pasadena, butt rest for fishing rod; Wilbur Mellock, Los Angeles, tire valve cap; Samuel D. Nesmith, La Jolla, electrical heater; Carl Rahskopff, Mill Valley, paper curing machine; Charles F. Schrenzel, San Francisco, lifting jack; Conrad Shermund, San Francisco, vehicle signal device; Perl L. Starr, Weed, locking means for clutch levers; Alice C. Swain, La Jolla, lamp support; Wilbur C. Swanson, San Diego, watch stand; Carrie E. Taylor, Los Angeles, device for fastening sheet material together; Theodore C. Vanepps, Los Angeles, self-tightening ball and socket pipe joint; George F. Voight, San Francisco, door hanger.

APPRECIATE WELCOME.

Visiting French and British Leaders Express Pleasure.

[BY A. P. NIGHT WIRE.]

PITTSBURGH (Pa.) April 26.—In telegrams to S. H. Church, president of Carnegie Institute, expressing regret that they were unable to attend the annual Founders' Day celebration of the institution today, Rene Viviani, Minister of Justice and Vice-Premier, and Gen. Joffre, members of the French war commission to the United States, and Foreign Minister Arthur James Balfour of England, member of the British commission, express deep appreciation of the welcome tendered the two commissions by the people of the United States.

Speakers at the celebration were George W. Perkins of New York and James M. Beck of New York, assistant Attorney-General under President McKinley.

HIGHWAYMAN'S VICTIM DIES.

[BY A. P. NIGHT WIRE.]

CAMDEN (N. J.) April 26.—The Rev. J. T. M. Childrey, pastor of the First Baptist Church of Haddonfield, N. J., who was shot while on his way to perform a marriage ceremony last night by a negro highwayman, died today.

Brothers in Arms.

FRANCE THANKS ALL AMERICANS.

Viviani Expresses the Views of His Countrymen.

Allies are Now Sure of an All-inclusive Victory.

Praises Forbearance of the United States.

[BY A. P. NIGHT WIRE.]

WASHINGTON, April 26.—In a statement to the American press today, Rene Viviani, France's Vice-Premier, and head of the war mission, said the co-operation of the United States would mean not only a military victory, which already was assured, but a victory of morality and right. Expressing deep gratitude for the enthusiastic reception given his mission here, M. Viviani said he realized it was "not to us, but to our beloved and heroic France."

THE STATEMENT.

M. Viviani's statement to the Washington correspondents follows:

"I promised to receive you after having reserved, as elementary courtesy required, my first communication solely for the President. I have just had the honor, which I shared with the other members of the mission, of being received by him. I am indeed happy to have been chosen to present the greetings of the French republic to the illustrious man whose name is in every French mouth today, whose incomparable message is at this very hour being read and commented upon in all our schools as the most perfect charter of human rights and which so fully expresses the virtues of your race—long-suffering patience before appealing to force; and force to avenge that long-suffering patience when there can be no other means.

"Since you are here to listen to me, I ask you to repeat a thousandfold the expression of our deep gratitude for the enthusiastic reception the American people has granted us in Washington. It is not to us, but to our beloved and heroic France that reception was recorded. We were proud to be her children in those unforgettable moments when we read in the radiance of the faces we saw the noble sincerity of your hearts. And I desire to thank also the press of the United States, represented by you. I fully realize the ardent and disinterested help you have given by your tireless propaganda in the cause of right; I know your action has been incalculable.

Gentlemen, I thank you.

"We have come to this land to salute the American people and its government, to call to fresh vigor our lifelong friendship, sweet and cordial in the ordinary course of our lives and which these tragic hours have raised to all the ardor of brotherly love. A brotherly love which in these last years of suffering have multiplied its most touching expressions—you have given help, not only in treasure, in every act of kindness and good will; for us your children have shed their blood and the names of your sacred dead are inscribed forever on our hearts. And it was in a full knowledge of the meaning of what you did that you acted. Your inexhaustible generosity was not the charity of the fortunate to the distressed; it was an affirmation of your conscience, a reasoned approval of your judgment.

"Your fellow-countrymen knew that under the savage assault of a nation of prey which has made of war, to quote a famous saying, its national industry, we were upholding with our uncomparable allies, faithful and valiant to the death, with all those who are fighting shoulder to shoulder with us on the firing line, the sons of indomitable England, a struggle for the violated rights of man, for that democratic spirit which the forces of autocracy were attempting to crush throughout the world. We are ready to carry that struggle on to the end.

A REAL VICTORY.

"And now, as President Wilson has said, the republic of the United States rises in its strength as a champion of right and rallies to the side of France and her allies. Only our descendants, when they have removed them sufficiently far from present events, will be able to measure the full significance, the grandeur of a historic act which has sent a thrill through the whole world. From today on all the forces of freedom are let loose. And not only victory, of which we were already assured, is certain; the true meaning of victory is made manifest; it cannot be merely a fortunate military conclusion to this struggle, it will be the victory of morality and right, and will forever secure the existence of a world in which all our children shall draw free breath in full peace and undisturbed pursuit of their labors.

"To accomplish this great work, which will be carried to completion, we are about to exchange views with the men in your government best qualified to help. The co-operation of the republic of the United States in this world conflict is now assured. We work together as free men, who are resolved to save the ideals of mankind."

SINKING OF HOSPITAL VESSELS PROTESTED.

[BY A. P. DAY WIRE.]

WASHINGTON, April 26. — The protest made to the German government by the International Committee of the Red Cross against the destruction of hospital ships by submarines was received at the State Department today from Minister Stovall at Berne. The Germans allege that Great Britain uses hospital ships to transport troops and munitions.

"The belligerents, if they have just reason to believe that a hospital ship is being partly used for military purposes, have by virtue of The Hague convention, the right of investigation and inspection," says the protest. "In no case have they the right to sink hospital ships and to put in jeopardy the hospital personnel and the defenseless wounded transported on such ships."

The destruction of hospital ships will be one of the first subjects taken up by the United States government with the French and British commissions.

Root Goes to Russia.

(Continued from First Page.)

doubtedly will do its best to accord a friendly reception to the American commission, but the masses will demonstrate against the American emissary. A few days ago a crowd protested against the reported hanging of Mooney in front of the American Embassy. I can assure you that crowds of much vaster proportions will pour out to pay 'respects' to Root.

"I would not be surprised if the windows of the hotel where Root will stop are smashed, if his carriage is stoned, and his appearance hissed. You don't realize the temper of the revolutionary masses of Russia today. I will go further and say that I would not be surprised to see Root expelled from Russia several days after his arrival there.

"Of one thing President Wilson may be certain: If he thought that Root was going to smooth things out in Russia, he will discover that his envoy will only arouse popular feeling and provoke bitterness between the radical forces and the provisional government. If Wilson were an enemy of democracy, he could not have acted worse toward Russia than by appointing Root as a missionary of liberty and justice. It was an awful blunder on the part of this government, and it will cost us a great deal of extra and needless pain."

Closer Ties.

CORDIAL WELCOME PLEASES FRENCH.

GREETING TO WAR COMMISSION ADDS TO FRIENDLINESS.

Another Board to Come Soon to Present Statistics on Needs of the Nation—Move to Honor Lafayette Grows in Capital—Sharp Addresses Parisians.

[BY ATLANTIC CABLE AND A. P.]

PARIS, April 26, 3:40 p.m.—The arrival of the French mission in the United States is the occasion for many expressions of appreciation in the French press for the cordiality of its reception and its significance in cementing the relations between the two republics.

La Liberte says it recalls the great manifestation in the United States when Lafayette returned to that country forty years after he had shared in the victory of Yorktown.

As a sequel to the present mission, a popular movement now is taking form for the removal of the ashes of Lafayette from the old Picpus Cemetery and to deposit them in the Invalides alongside those of Napoleon.

COMMISSION COMING.

[BY ATLANTIC CABLE AND A. P.]

PARIS, April 26, 3:50 p.m.—Andre Tardieu, the newly-appointed French commissioner to the United States, was the guest at a luncheon at the American Club today. In the course of a stirring address on the entry of the United States into the war, M. Tardieu said the coalition thus realized gave opportunity for the great world democracies to show what their combined influence and power could do against autocratic governments.

William Graves Sharp, the United States Ambassador, in reply said:

"M. Tardieu would find in the United States the warmest welcome and most ample facilities for obtaining everything that France needed which the United States could give."

M. Tardieu will be accompanied to the United States by five of the leading experts on transportation, food, shipping, blockade and finance. Lawrence V. Benet also will accompany him as the representative of the American Chamber of Commerce in Paris, of which he is president. Elaborate statistics of the requirements of France are being gathered by M. Tardieu to present to the American authorities.

WESTERN BANKS TAKE TENTH OF WAR LOAN.

[BY A. P. DAY WIRE.]

SAN FRANCISCO, April 26.—The Federal Reserve Bank of San Francisco has telegraphed to the United States Treasury Department credits of $20,000,000, which is the West's first big subscription to war funds. The subscriptions, which are for part of the block of $200,000,000 treasury certificates offered for sale by Secretary of the Treasury McAdoo, came from 250 banks of district No. 12, comprising seven Western States.

FRANZ RINTELEN PLEADS.

[BY A. P. NIGHT WIRE.]

NEW YORK, April 26.—Franz Rintelen, a captain in the German navy, brought back from England yesterday, where he had been a prisoner of war, today pleaded not guilty in the Federal District Court to an indictment charging conspiracy to instigate strikes in munitions plants throughout the United States. He was remanded for trial tomorrow.

WHITLOCK IS DINNER GUEST.

[BY ATLANTIC CABLE AND A. P.]

HAVRE, April 26, 2:40 p.m.—The Belgian Cabinet today gave a dinner in honor of Brand Whitlock, the American Minister to Belgium, to welcome his arrival in Havre. Baron Beyens, the Belgian Foreign Minister, in the name of the Belgian government, proposed a toast to President Wilson and to the honor of the allied Americans.

WILSON AND HOUSE CONFER.

[BY A. P. NIGHT WIRE.]

WASHINGTON, April 26.—Col. E. M. House, President Wilson's friend and adviser, had lunch with the President today, and discussed the visit of the French and British commissions, and the sending of an American commission to Russia. It has been suggested that Col. House head a commission to France to repay the visit of M. Viviana and Marshal Joffre.

FLOOD TAKES UTAH ROAD.

[BY A. P. DAY WIRE.]

SALT LAKE CITY, April 26.—Big Cottonwood Canyon road, on which $30,000 was spent last year, was completely wiped out today by a repetition of a flood which yesterday inundated several of the city's streets and forced the families to leave their homes. Bridges in Parley's and Immigration canyons, near here, were torn down by workmen today in an effort to check the raging waters.

The Great War.

GERMANS CLAIM ARRAS VICTORY.

Say the British Suffered Very Severe Losses.

Allies Report on Same Fight Indicates Successes.

Maurice Says English Have the Better Artillery.

[BY ATLANTIC CABLE AND A. P.]

LONDON, April 26, 2:50 p.m.—The German newspapers are claiming victory in the battle of Arras, telegraphs the correspondent at The Hague of the Evening News. The Frankfurter Zeitung says:

"The second battle of Arras can never be made good by the British, who lost it at an enormous cost in men and material."

The Cologne Gazette says: "German troops look across fields piled with corpses of the British army, which they have repelled successfully."

The Cologne Volks Zeitung says: "The Siegfried position has become an elastic band, a living wall which has dissolved the physical and moral strength of the enemy."

GERMAN STATEMENT.

[BY ATLANTIC CABLE AND A. P.]

BERLIN, April 26 (via London, 4:44 p.m.)—The official statement issued today, follows:

"Yesterday the enemy exerted himself only in local attacks near Arras. South of the Scarpe River three attacks were repulsed by us.

"The artillery battle continued with considerable violence in some sectors. At Gavrelle our position is now situated on the eastern boundary of the village.

"Army group of the German Crown Prince: The general situation is unchanged. The artillery duel limited itself to a narrow front. Near Hurtebise farm and farther east, our position on the Chemin-des-Dames ridge was improved by some advances, during which we took prisoner, three French officers and more than 160 men. In the evening the enemy attacked on a front of three kilometers, but was repulsed.

"In the Champagne the fighting was limited to hand grenade encounters.

"The enemy lost six airplanes yesterday."

BRITISH GUNS BETTER.

[BY ATLANTIC CABLE AND A. P.]

LONDON, April 26, 3:35 p.m.—The outstanding feature of the second phase of the battle of Arras is the definite establishment of superiority in artillery by the British, and it is due to this superiority that they have been able to maintain a successful offensive, said Major-General F. B. Maurice, in his weekly talk with the Associated Press today.

Gen. Maurice declared the Germans had drawn on their strategic reserve and brought up great new forces in an attempt to stem the onslaught, but that the British machine was working without a hitch. The German losses had been terrific and thousands of dead, he said, were lying in front of the British lines.

In the eighteen days of the Arras battle, Gen. Maurice continued, the British casualties had been something less than half what they were in the corresponding period of the Somme offensive, while the numbers of prisoners and guns captured were much greater than in the same period on the Somme.

The general also said that the British have definitely established their superiority in the air.

IN MACEDONIA.

[BY ATLANTIC CABLE AND A. P.]

LONDON, April 26, 8:30 p.m.—A British official communication from Saloniki, dealing with the operations in Macedonia says:

"We are satisfactorily consolidating the positions we have gained. A steady bombardment of enemy positions continues.

"Our aircraft raided an enemy depot at Cernista, causing considerable damage."

TURKS CLAIM SUCCESS.

[BY ATLANTIC CABLE AND A. P.]

CONSTANTINOPLE (via London) April 26, 6 p.m.—The War Office made the following announcement today:

"On the Sinai front our airmen landed behind the enemy lines in the midst of the desert and destroyed the water supply system which the British had constructed for their troops."

As the British have now advanced to the Macedonian planes of Palestine, well out of the desert the destruction of the water works probably will not affect their operations.

BULGARIAN STATEMENT.

[BY ATLANTIC CABLE AND A. P.]

LONDON, April 26, 8:25 p.m.—A Bulgarian official communication, dated Wednesday, received here today says:

"Between the Vardar River and Lake Doiran, after violent artillery activity lasting throughout the day the British attacked at night with considerable forces over the whole sector, with the greatest of violence. The enemy was everywhere repulsed, mainly by grenades and in bloody hand to hand fighting."

RUSSIAN FIRE INCREASES.

[BY ATLANTIC CABLE AND A. P.]

BERLIN, April 26, 3:53 p.m.—(British Admiralty per Wireless Press.)—The British attack on the Macedonian front on Tuesday was made in force in the expectation of obtaining important results. The War Office announces. Bulgarian troops are credited with repulsing the attack. An increase in artillery fire on the Russian front is noted.

MEXICAN NEUTRALITY RECEIVES APPROVAL.

[BY A. P. NIGHT WIRE.]

MEXICO CITY, April 25.—The American Ambassador, Henry P. Fletcher, called on Gen. Carranza today and informed the President-elect that the United States is perfectly satisfied with the declaration of neutrality made by President Carranza at the opening of Congress, a statement identical with that made by the Ambassador to the Mexican press last night.

Ambassador Fletcher's visit was not an official one and was not for the purpose of making any representation. Gen. Carranza expressed much gratification at the statement of the Ambassador, saying he hoped and believed it would have the effect of clarifying the situation and promoting a true and better understanding between the peoples of the two countries, when it was known Mexico's attitude was sincere and satisfactory to the United States.

BROTHERS DROWNED.

[BY A. P. DAY WIRE.]

ABERDEEN (Wash.) April 26.—Clifford and Clarence Busby, aged 23 and 26, respectively, were drowned today in the mill pond of their father's shingle plant at Rayville, about thirty miles east of here. They were working on log rafts and it is presumed one fell in and that the other lost his life in an attempt at rescue.

Council.

ADVISE RUSSIA AGAINST PEACE

American Jews Send Message to Comrades Abroad.

Austria Does not Aspire to Extend its Territory.

Aims of Petrograd Explained to Pope.

[BY A. P. DAY WIRE.]

WASHINGTON, April 26.—American Jews, headed by Louis Marshall and including Henry Morgenthau, Jacob Schiff, Oscar Straus, Julius Rosenwald as representatives of the American Jewish Congress today joined in sending to Russian Minister Milukoff at Petrograd a message imploring Russian Jews to oppose any step which might lead to a separate peace. Such a step, the appeal says, would lead to the restoration of an autocratic government and degradation of the Jews in Russia below even their former condition.

A cablegram on the subject received here, having been sent by Mr. Schiff, who received it from a prominent Jew in Petrograd, says that some ultra-radicals and a very few Jews who favor a "peace" are considered as traitors to Jewry as a whole and that the loyalty of fellow-citizens is decidedly against such a step, says the dispatch. "The Jews have been good patriots and are more than ever will fight to the bitter end to preserve free country."

AUSTRIA'S PURPOSE.

[BY ATLANTIC CABLE AND A. P.]

AMSTERDAM, April 26 (via London.)—A declaration that Austro-Hungarian government does not aspire to the conquest of Russian territory is made in the organ of the Pan-German Fremdenblatt of Vienna, it is reported here.

"Our monarchy has always had an aggressive plans against Russia and does not intend to extend its territory at Russia's expense.

"We are not only ready to make peace out, but are strong enough both in military and economic resources to fight out the battle and to force the enemies who oblige us to do so to make peace."

LEADERS CONFER.

[BY ATLANTIC CABLE AND A. P.]

LONDON, April 26.—In the House of Commons today Chancellor of the Exchequer Bonar Law welcomed the establishment of the provisional government of Russia recognizing the right of the Poles to decide their own future.

RECALLS BEILIS TRIAL.

[BY A. P. DAY WIRE.]

NEW YORK, April 26.—The provisional government of Russia has decided to try former Minister of War Sukhomlinoff on a charge of having falsely prosecuted Mendel Beilis, the shoemaker of Kief, on the accusation in a ritual murder case, according to a dispatch to the Tribune from Petrograd. Forward from Petrograd, it is said, Sukhomlinoff will be tried in the same court which tried Beilis. Sukhomlinoff, the dispatch says, was imprisoned in the fortress of St. Peter and Paul, but was released after the revolution, and the decision on his trial was reached when he was transferred to the prison at Kief.

Yosemite Now Only Round-trip fare, $28.80, over the

Preference.

RAILROADS MUST COAL AND IRON

[BY A. P. NIGHT WIRE.]

WASHINGTON, April 26.—Orders directing the country's railroads to give coal and iron preference over all other freight were issued today by the General Board of the Council of National Defense, formed here a year ago by railroad heads to speed up American railway lines as a vital system during the

The Last Word in Player-Piano Perfection

When you wish it to be so, this instrument is entirely automatic. It is pumped electrically and controlled pneumatically. But there is nothing mechanical about the quality of its performance. That holds the very soul of music itself. It plays better than any pianist alive, except a few of the very best, and it plays exactly as well as those few, because it reproduces accurately their actual interpretations. It is

The Solo, Electric Apollo Player-Piano

—the very last word in player-piano perfection.

For dancing, or for the entertainment of guests, or for your own enjoyment and convenience, it will play all by itself and without requiring any attention at all. If you desire to make your own interpretations the automatic devices can be shut off, and the instrument then becomes hand-operative, with all the superiorities that distinguish the Apollo Player-Pianos in general.

OWNERS OF GRAND PIANOS: There is an Apollo Electric Cabinet Player which can be connected with your piano. Immediate wonderful in results. Come and see!

MASON & HAMLIN AND OTHER PIANOS MUSIC

The Wiley B. Allen Co.

APOLLO PLAYER PIANOS

416-418 South Broadway

Stores also in Oakland, San Francisco, San Jose, San Diego, Portland

by Tomorrow

...the sum-
...guns captured
...than in the
...mme.
...ald—that the
...established
...e air.
...NIA.
...AND A. P.]
...8:30 p.m.—A
...nication from
...n the opera-
...ns:
...ly consolidat-
...ave gained. A
...of enemy
...ed an enemy
...ing consider-

...UCCESS.
...AND A. P.]
...(via Lon-
...—The War
...llowing an-

...our airmen
...emy lines in
...rt and de-
...pply system
...constructed

...e now ad-
...an planes of
...the desert the
...water works
...their opera-

...TEMENT.
...AND A. P.]
...8:25 p.m.—A
...mmunication,
...ived here to-

...r River and
...ient artillery
...out the day
...t night with
...r the whole
...t of violence.
...erywhere re-
...ades and in
...ghting."

...CREASES.
...AND A. P.]
...8:58 p.m.—
...er Wireless
...ttack on the
...Tuesday was
...xpectation of
...sults. The
...Bulgarian
...th repulsing
...in artillery
...t is noted.

...ALITY
...PROVAL.

...IRE.]
...pril 25.—The
...n, Henry P.
...on, Carranza
...e President-
...tates is per-
...declaration
...y President
...ng of Con-
...entical with
...bassador to
...ight.
...e visit was
...was not for
...any repre-
...ta expressed
...he statement
...ng he hoped
...ave the ef-
...ituation and
...etter under-
...oples of the
...was known
...sincere and
...ed States.

...WNED.
...E.]
...April 26.—
...Busby, aged
...vely, were
...mill pond of
...ant at Ray-
...east of here.
...og rafts and
...in and that
...an attempt

Counsel.

ADVISE RUSSIA AGAINST PEACE

American Jews Send Message to Comrades Abroad.

Austria Does not Aspire Extend its Territory.

Aims of Petrograd will Explained to Powers.

[BY A. P. DAY WIRE.]

WASHINGTON, April 26.—American Jews, headed by Louis Marshall and including Henry Morgenthau, Jacob Schiff, Oscar Straus, Julius Rosenwald as representatives of the American Jewish Committee, today joined in sending to Foreign Minister Milukoff at Petrograd a cable imploring Russian Jews to oppose any step which might lead to a separate peace. Such a step, the appeal says, would lead to the deportation of an autocratic government and degradation of the Jews in Russia below even their former condition.

A cablegram on the subject received here, having been sent by Mr. Schiff, who received it from a prominent Jew in Petrograd, says that some ultrapoliticians in a very "few Jews who are for peace" are considered as traitors. "Jewry as a whole is sharply loyalty of fellow-citizens who decidedly against separate peace," says the dispatch. "They also have been good patriots, and more than ever will fight for free country."

AUSTRIA'S PURPOSE.

[BY ATLANTIC CABLE AND A. P.]

AMSTERDAM, April 26 (via London.)—A declaration that the Austro-Hungarian government does not aspire to the conquest of Russian territory is made in the semi-official Fremdenblatt of Vienna as follows:

"Our monarchy has absolutely no aggressive plans against Russia and does not intend to extend its territory at Russia's expense.

"We are not only resolved to stand out, but are strong enough in military and economic standpoint to fight out the battle and overcome the enemies who oblige us to do so."

RIGHTS OF THE POLES.

[BY ATLANTIC CABLE AND A. P.]

LONDON, April 26.—In the House of Commons today Chancellor of Law welcomed the decision of the provisional government of Russia recognizing the rights of the Poles to decide their own future.

RECALLS BEILIS TRIAL.

[BY A. P. DAY WIRE.]

NEW YORK, April 26.—The government of Russia has decided to try former Minister of Justice Chtchegiovitoff on a charge of having falsely prosecuted Mendel Beilis, the shoemaker of Kiev, for participation in a ritual murder, according to a dispatch to the Jewish Daily Forward from Petrograd. Beilis was tried in the same court which tried the shoemaker's trial took place. Chtchegiovitoff, the dismissed minister, was imprisoned in the fortress of St. Peter and Paul, Petrograd, after the revolution, and when the decision on his trial was announced he was transferred to the prison at Kiev.

Yosemite Now Open.
Round-trip fare, $29.50, every day.

...ection
...ent is entirely automatic. It is ...ically. But there is nothing me... That holds the very soul of ...ist alive, except a few of the ...hose few, because it reproduces

...llo Player-Piano
...r-piano perfection.

OWNERS OF GRAND PIANOS:
There is an Apollo Electric Cabinet Player which can be connected with your piano. Invisible; wonderful in results. Come and see!

...len Co.
...roadway
...n Jose, San Diego, Portland.

...Washington.

...-BILLION ...N MONTHLY.

...ls of Allies to be Met ...s They Arise.

...ry Estimates Show ...ndous Needs.

...d Issue may Finance ...r for a Year.

...A. P. NIGHT WIRE.]
...NGTON, April 26.—Pre... to the Treasury De... upon which Secretary ... his recommenda... President as to the size ... bond issue under the ... war finance law, ... the United States will ... upon to the extent of ... and possible $500,000,... ...

...ensive programme calls ... expenditure of virtual... dollar of the borrowed ... this country for food... ...ions, coal, clothing, ...ipment and other sup...

...E ESTIMATES.
...estimates, still incomplete ... to revision indicate the ... financial needs:
...Britain, $200,000,000 ...,000 a month; for ... $100,000,000 to $125,... ...r Russia, a sum undeter... up to $100,000,000 a ... ...anding largely upon the ... manufacturing plants in ... to meet her demands, ... supplies other than food... munitions, for Italy ...,000 a month.
...these requirements be ... their entirety, the $3,000,... ...ssible for lending the ... to be exhausted in from ...ng and one-half months. ...however, that the pre... estimate can be pared ... point where, without ...entials, the huge loan ...de to cover require... ...s much longer period of ... for one year.

...DING NEEDS.
...y Meadoo and his as... ...ssisted today almost ... study of Entente ...ds. During the day ... the treasury included ..., governor of the ...England, with Sir Cecil ..., the British Ambassa... ...r ambassy officials; a ... the French com... ...n arrived there yester... the Italian Ambassador, ...ssari. Members of the ...mission and Count Di... ...conferences with As... ...ry Crosby, into whose ...n placed much of the ...inary labor.
...ere were not lacking that ... would consider favor... ...estion that he offer ...ger block of treasury ... the banks of the ...ough the Federal re...
...The second offering, ... probably would be the ... the first, $250,000,000 ... be offered within ten ... the government de... the Allies to the ex... ...0,000,000 a month, ap... $1,500,000,000 would be ... requirements prior ... date upon which the ...nds of the bond issue ... be available.
...1,500,000,000 before the ...e of the first bond issue ... could only be accom... ...e issue of further lots ... of indebtedness. ...overnment decide to ... it could be done by ... more blocks of certifi... ...ted to each offering, ...weeks apart.

...MEADOO'S IDEA.
...Meadoo is favorably in... ...eral use of the cer... ...ebtedness as a means ...ntain upon the coun... ...n connection with the ... the terms of the ...ow he is not limited ...of $2,000,000,000 by ...security. It would be ...ve, for him to issue ...2,000,000,000 alto... the certificates with ...a manner as to bring ...n certificates at any ...within the $2,000,000,...

...money from the ...e rate of $250,000,000 ...three weeks by the ...of certificates, offi... would be preferable to ...the proceeds of a ...bond issue.
...conferences with ...Italian representatives ...these nations were dis... France, it was rep... ...ending from $200,000,... ...,000 abroad at pres... ...or more of which is ...ut in the United States ..., munitions and other ...proximately one-quarter ...foreign spendings go ...ain, her chief source of ...supplies. Virtually all ...n purchases are made ...ntent bond issues.

...GREATEST NEED.
...stood that representa... ...ade to the United States ...heavy burden would be ...French shoulders if a ...e found to furnish ...from $200,000,000 to ...monthly, designed to ...ncrease not only in the ..., but a portion of those ...countries. The credit of ..., it was pointed out, ...further enhanced if the ...government could relieve ...government of the ne... ...ending credit to France ...purchased in Great Brit...

...ain. And British credit, it was pointed out, is needed now as never before to win the war.

Italy's chief concern is with her foodstuffs and coal supplies.

Russia's immediate needs for credit is to furnish her with foodstuffs and railway equipment, as well as other supplies, a study of conditions in detail being contemplated by the American commission of which Elihu Root will be chairman, soon to visit that country.

For the purchase of this equipment further credits are necessary in this country. The amount has been discussed only generally, but it is understood that the Russian government is prepared to spend up to $100,000,000 monthly in this country.

SENATE COMMITTEE HEARS SUFFRAGISTS.

[BY A. P. NIGHT WIRE.]

WASHINGTON, April 26.—Suffrage leaders again appeared before the Senate Committee today, which is asked to report a constitutional amendment at the present session of Congress, arguing that in fighting for democracy abroad this nation forgets that it is not truly democratic at home, with women disfranchised.

The selection of Elihu Root to head the mission to Russia was assailed because Mr. Root is an opponent of woman suffrage.

THE WEATHER ELSEWHERE.

Rain and Warmer in East, Showers and Colder in the Middle West.

[BY DIRECT WIRE—EXCLUSIVE DISPATCH.]

CHICAGO BUREAU OF THE TIMES, April 26.—Rain and slightly rising temperatures in the East and scattering showers and cold weather in the Middle West were the features today. Nebraska, the Dakotas and Wyoming reported snow. The South, with one exception, was dry and hot; with high winds, reaching forty miles an hour in Texas. The maximum temperature in Chicago was 50 deg., minimum 40, with a trace of rain and stiff southwest winds.

Temperatures elsewhere, as officially reported by the United States Weather Bureau, were as follows:

	Max.	Min.		Max.	Min.
Abilene	90	58	Pasadena	80	50
Boise	62	44	Phoenix	92	60
Boston	48	38	Pittsburgh	58	48
Buffalo	44	34	Pomona	81	
Calgary	48	30	Portland, Or.	60	48
Denver	52	38	Rapid City	70	38
Des Moines	48	36	Red Bluff	78	52
Dodge City	64	48	Redlands	82	51
Duluth	44	32	Reno	80	46
Durango	68	40	Riverside		45
Eureka	54	48	Roseburg	62	46
Flagstaff			Roswell	82	52
Fresno	78	52	St. Paul	44	32
Galveston	76	68	St. Paul	44	32
Havre	48	34	Sacramento	78	52
Helena	38	34	Salt Lake City	54	44
Huron	48	30	Santa Barbara		52
Jacksonville	84	60	San Bernardino		52
Kamloops	64	40	San Diego	68	54
Kansas City	60	40	San Francisco	58	48
Knoxville	70	58	San L. Obispo	66	46
Los Angeles	76	53	Seattle	52	42
Memphis	76	56	Sheridan	40	34
Modena	64	52	Spokane	58	42
Montreal	52	36	Swift Current	52	32
Moorhead	46	30	Tampa	86	62
Mt. Wilson			Tonopah	54	
Needles	94	64	Tucson		50
New Orleans	84	60	Washington	60	48
New York	52	40	Williston	48	32
Northhead	48	44	Winnemucca	58	42
North Platte	56	36	Winnipeg	44	30
Oklahoma	80	52	Yuma	94	62
Omaha	42				

ARTILLERY DUELS ON RUSSIAN FRONT.

[BY ATLANTIC CABLE AND A. P.]

PETROGRAD (via London) April 26, 11:27 p.m.—The official communication from Russian headquarters reads:

"Western (Russian) front: There were artillery duels and scouting reconnaissances northwest of the village of Berestechk. We blew a mine, the explosion of which destroyed an enemy field post and mine galleries.

"Rumanian front: Artillery duels and scouting reconnaissances occurred on the Tecutchiu-Galatz Railway near Vladimirescor. The enemy's heavy artillery bombarded our trenches.

"On April 25 an enemy submarine approached Reni, on the Danube, from the Black Sea, whither it afterward returned.

"Caucasus front: Reconnaissances."

EXTRA SESSION CALL FOR NEW MEXICO.

[BY A. P. DAY WIRE.]

SANTA FE (N. M.) April 26.—Gov. W. E. Lindsey today issued a call for an extra session of the New Mexico Legislature to convene at noon Tuesday, May 1, to "provide for New Mexico's defense and to assist the United States in the prosecution of the war; provide for and regulate the production, conservation, distribution and marketing of foods; enact such laws as will provide the necessary resources to meet expenses arising out of the emergencies of the war and accept the provisions of the Smith-Hughes Congressional act of February 23, 1917."

In his preamble the Governor points out that an unprecedented food shortage exists; while New Mexico produces annually "less than 50 per cent. of the food product consumed by her people."

Sixty-fifth Congress.

WAR REVENUE BILL FORMING.

New Measure will Probably be Ready Monday.

Full Committee may Spend Month in Discussion.

Members Divide on Income and Profit Taxes.

[BY A. P. NIGHT WIRE.]

WASHINGTON, April 26.—A tentative bill for raising war revenues during the coming year probably will be reported to the Ways and Means Committee not later than Monday by the subcommittee drafting the measure. The list of suggestions submitted by Secretary McAdoo for the information of Congress is expected to be closely followed, though it is thought to be unlikely that it will contain provisions for retroactive income and excess profit taxes, consumption taxes or tariff changes.

Present indications are that the bill will carry items totalling only about $1,500,000,000. The Secretary's suggestions would have brought in $1,800,000,000, which, it was thought, would meet half the expenses of the first year of the war.

Three or four weeks may be spent in deliberation on the bill in full committee. While no final vote has been taken on any proposal now before the subcommittee, its members are virtually agreed on all features except income and excess profit taxes. The subcommittee did not meet today in order to give its experts an opportunity to prepare statistics on excess profits for presentation tomorrow.

RHEIMS CATHEDRAL AGAIN BOMBARDED.

[BY ATLANTIC CABLE AND A. P.]

PARIS, April 26, 3:45 p.m.—Stung by the steady advance on the French front, the Germans today threw fifteen large-caliber shells at the Rheims Cathedral, damaging several important parts of the famous monument.

Encouraged by their first success, sixteen more heavy shells were thrown upon the vaults and towers. The northern tower suffered most and is leaning so that its stability may give way at any time. S. A. B. G. Sainsaulieu, the architect of the cathedral, is concerned as to the further resistance of the edifice to heavy projectiles. The vaults and transept have suffered irreparable loss. The projectiles being used are of the 380-millimeter size.

DIVORCEE MURDERED.

Man Shoots Her as She Lies in Bed with Sister.

[BY A. P. DAY WIRE.]

ST. PAUL, April 26.—Mrs. Alice M. Dunn, former wife of Frank J. Dunn, was murdered early this morning by a man who broke into the home of her parents, entered the room in which she and a younger sister were sleeping, shot her twice and finally clubbed her to death with his pistol. The screams of her sister, Katherine, awoke their parents and a brother too late, and the man escaped. Her sister is said to have told the police that when the man entered her room he commanded her to "keep cool; I don't want you. I just want to do a little shooting."

Frank J. Dunn, from whom Mrs. Dunn more than a year ago was granted separate maintenance and alimony of $70 a month, was taken to police headquarters but was released after being questioned.

BROKERS CHEER GROOM.

Chicagoan Who Wed San Diego Woman is Welcomed.

[BY DIRECT WIRE—EXCLUSIVE DISPATCH.]

CHICAGO BUREAU OF THE TIMES, April 26.—For the second time in his life Horace Jackson, broker, was publicly cheered today on the Chicago Board of Trade. The first time was when he returned from the hunt in the northern woods, where he had been lost for five days. He limped a little, and looked much older than his sixty-three years.

"Brave old boy," they called then. Today Mr. Jackson appeared with his "Dundrearys" shaved off, a glad suit of clothes, a spruce air and a boutonniere. It was his first appearance in the wheat pit since he married Mrs. Kate Shirley in San Diego, Cal., a few weeks ago.

Everybody rushed to shake hands with the newlywed.

Cold Steel.

(Continued from First Page.)

was to be wiped out in this "getting" of a man. There is little more to tell. The sound of fighting in the trenches was lost in the British barrage which closed down some distance behind the German position immediately the British signaled they had entered the position. This barrage cut off any German who attempted to flee from the bayonet charge.

Thus in ten minutes, with the silent bayonet, was secured a position which had held out for two days.

The bayonet also has come in effectively in dealing with the ever-troublesome machine gun and gunners. A few brave men, stealing out in the night, have been able to accomplish much.

OLD RUSES EMPLOYED.

Several British battalions have reported in the last few days that the Germans are again employing the old "kamerad" ruse, suddenly standing up in the shallow trenches and holding up their hands and shouting across to their opponents they would surrender. Two battalions believed the sincerity of this proposal and started across to bring in the prisoners, but were immediately attacked.

Incidents like this have helped materially to give the element of bitterness to the fighting in a degree which has startled even those men who have been in battles since the first German rush through Belgium.

The British have given unceasing attention to the bayonet-fighting drill in the past two years. The month of training in England has been supplemented by postgraduate courses in great training camps in France and continued as the units passed down to the corps in divisions, brigades and battalions. The night before the Arras attack some sergeants could be heard giving their platoons last instructions. One of these groups formed a curious picture in the moonlight where all the air was electric with preparations for the coming clash at dawn.

TRAFFIC STOPPED.

Traffic along the choked road leading toward the point of contact with the enemy suddenly stopped because of a temporary block. The throbbing motor engines were throttled down to an almost inaudible purr; the tired horses, dragging army wagons or artillery limbers, stood with the stillness of nearly-exhausted animals. Their drivers' heads dropped limp as they snatched a few moments of sleep. The mystic sort of silence which settled down was broken by the raucous voice with which sergeants always impress their wondering subordinates.

This particular sergeant's men were facing each other for thrust and parry exercise. They were not to take part in the first rushes of the morning, but going in later in the day to press the attack on the third and fourth lines. And there was yet time to give them final advice. The sergeant's commands seemed to have a ring in them like the clashes of the steel they directed. "Come along, come along," he said; "let me see a little more murder in them eyes. Get some more viciousness behind you. Your bloomin' rifle ain't no baby."

The sergeant gave much more telling advice than this, and the drill ceased amid great chaffing.

COSTA RICA CURBS GERMANS.

[BY ATLANTIC CABLE AND A. P.]

SAN JOSE (Costa Rica) April 26.—The government has canceled the letters patent of all Germans in its Consular service in view of the state of war between the United States and Germany and this government's conviction that it should facilitate the efforts of the United States in such an emergency. The government also is taking measures to curb German activities.

On Record.

NO CENSORSHIP STIFLING CRITICISM, SAYS WILSON.

Referring to Bill Before Congress, President Writes that He will not Expect or Permit Any Part of Proposed Law to Apply to Himself or to Any of His Official Acts—Publishers Condemn Measure.

[BY A. P. NIGHT WIRE.]

WASHINGTON, April 26.—President Wilson in a letter to Arthur Brisbane of New York declared today that he is opposed to any system of censorship that would deny to the people of the United States "their undisputable right to criticise their own public officials." He wrote that, whatever action Congress may decide on, he will not expect or permit any law to shield him against criticism.

Replying to a letter from Mr. Brisbane on the espionage bill, pending in Congress, the President wrote:

"I approve of this legislation, but I need not assure you and those interested in it that, whatever action the Congress may decide on, so far as I am personally concerned, I shall not expect or permit any part of this law to apply to me or any of my official acts or in any way to be used as a shield against criticism.

"I can imagine no greater disservice to the country than to establish a system of censorship that would deny to the people of a free republic like our own their indisputable right to criticise their own public officials.

"While exercising the great powers of the office I hold, I would regret in a crisis like the one through which we are now passing to lose the benefit of patriotic and intelligent criticism.

"In these trying times one can feel certain only of his motives, which he must try to purge of selfishness of every kind and await with patience for the judgment of a calmer day to vindicate the wisdom of the course he has tried conscientiously to follow."

PUBLISHERS CONDEMN BILL.

The press censorship clause of the espionage bill is condemned by the American Newspaper Publishers' Association on the ground that it imperils free institutions and strikes at the fundamental rights of the people. A resolution unanimously adopted at the association's annual convention yesterday requests Congress to eliminate this clause.

"A voluntary censorship, suggested by the government, is being carefully observed by the papers of the United States," says the resolution, "and no loyal newspaper will knowingly print that which would give aid to the enemy."

Solution of the American newspapers' problem of the high cost of paper lies in the establishment of paper mills on the Pacific Coast, F. W. Kellogg of the San Francisco Call said today, addressing the publishers' association.

"Paper can be made there cheaper than in any part of Canada or the United States," Mr. Kellogg said. "With the boundless forests and water supply running to waste, it is possible to make paper there from $21 to $26 a ton, as against more than $30 in Canada. This paper could be freighted east by the Panama Canal and would relieve the shortage to a considerable extent."

F. P. Glass, chairman of the Paper Committee, said the price of 1-cent newspapers must be advanced to meet cost now or never.

"It will be too late when present conditions are over," he warned, "for the public will not appreciate the necessity of the move as it will now."

Socialist Expelled.

(Continued from First Page.)

former Congressman Victor L. Berger of Milwaukee, journalist, lecturer and reformer.

The committee that prepared the resolution of expulsion consisted of Attorney Timothy Burke of Green Bay, president pro tempore of the Senate and a member of the Legislature for twenty years; William M. Bray of Oshkosh, lumberman and Harvard graduate; Charles Mulberger of Watertown, former Mayor and manufacturer, and A. H. Wilkinson of Bayfield, banker and attorney, and Roy P. Wilcox of Eau Claire.

ANTI-INJUNCTION BILL IS PASSED.

[BY A. P. NIGHT WIRE.]

SACRAMENTO, April 26.—Organized labor won a victory by an unexpectedly narrow margin when the Assembly passed the anti-injunctiin bill late tonight. The vote was 41 to 30. Forty-one votes are required to pass a bill in the lower house.

The bill, which bore Senator Flaherty's name, provides that no injunctions shall be issued in labor disputes unless irreparable damage to property threatens, and it further provides that contempt of court cases arising out of enjoined labor disputes shall be tried before a jury.

Spectators broke into applause tonight when the result of the vote was announced.

HONORS TO GUTHRIE.

[BY A. P. DAY WIRE.]

SAN FRANCISCO, April 26.—A military escort commanded by an officer of high rank will accompany the body of George W. Guthrie, late Ambassador to Japan, from a California port, where it will arrive in May on the Japanese cruiser Azuma, to Pittsburgh, Pa., for interment, it was announced today from headquarters of the Western Department of the Army.

We Are Americans

"We must have an ample apparatus for self protection, even though war may presently go quite out of style."—Life.

THIS is America's war—our war—your war! It brings to every American responsibilities, duties, trials and sacrifices that must be faced.

Economy in all things is asked by our President and his advisers. In this emergency those who are self-indulgent and wasteful are not doing their share.

Conserve your resources, save your money. Be prepared to take up your share of War Bonds when they are issued.

Decide now to save a percentage of your earnings—every dollar you save at this Bank will earn 4% compound interest.

Call for a Free Copy of "Rules for Displaying the Flag" at the New Accounts Dept.

Savings, Commercial and Trust

The Bank for Everybody
LOS ANGELES TRUST AND SAVINGS BANK
6TH and Spring Sts.

Capital $1,500,000
Surplus $1,600,000

Branches at Pico St. and Grand Ave., 2nd and Spring Sts., 1235 S. Main St.

NOW FREE FROM PAIN

Woman Cured by Lydia E. Pinkham's Vegetable Compound After Three Years' Suffering.

Buffalo, N. Y.—"I am the mother of four children and for nearly three years I suffered from a female trouble with pains in my back and side and a general weakness. I had professional attendance most of that time but did not seem to get well. As a last resort I decided to try Lydia E. Pinkham's Vegetable Compound which I had seen advertised in the newspapers, and in two weeks noticed a marked improvement. I continued its use and am now free from pain and able to do all my housework."—MRS. B. B. ZIELINSKA, 234 Woltz Ave., Buffalo, N. Y.

Women who recover their health naturally tell others what helped them. Some write and allow their names and photographs to be published with testimonials. Many more tell their friends.

If you need a medicine for women's ailments, try Lydia E. Pinkhams' Vegetable Compound. Write Lydia E. Pinkham Medicine Co. (confidential) for anything you need to know about these troubles.

today's Sonoma Specials

BEER
FREEZING COLD
Local Brands Large Bottles $1.10 Doz.
Empty Bottles to be Returned

EL MONDO INVALID WINES
PORT AND SHERRY
FULL QT. $1.00
Old and very rare wines of delicate flavor and individual charm. A delicious, nourishing beverage, full of life.

EL MONDO
High Grade Wine
Full Gal., $1.50
Full Qt. 50c
Container Free.
Choice of Port, Sherry, Angelica, Muscatel, Tokay, Malaga.

EL MONDO
Standard Grade Wine
Full Gal. $1.00
Large Bottle 25c
Container Free.
Choice of Port, Sherry, Angelica, Muscatel, Claret, Zinfandel, Riesling

Fox'n Thistle
Dry Gin
Full Qt. $1.00
A pure domestic gin of the finest quality.

Fox'n Thistle
Cocktails
Full Qt. $1.00
Including Bottle Cherries
Choice of Manhattan, Martini, Bronx.

Sonoma Shopping Service
We take especial pride in our service and wish to extend the convenience of our location to the accommodation of the public.

Parcel Checking Service
For your convenience we have a FREE Parcel Checking Service—When shopping have your parcels sent to the Sonoma to await your call or to be delivered at your pleasure.

Courteous Attention to Lady Customers
We cater to family trade and go out of our way to extend every courtesy to lady customers.

Telephone Your Orders
Main 2256. Main 4448. F1233
We Deliver Promptly.

The Sonoma WINE COMPANY
551 So. MAIN St. MAIN 2256 F. 1233

The Fishing Season Opens TUESDAY

No matter where the sport of fishing takes you, there is sure to be a telephone close at hand to keep you in touch with office and family. The Long Distance Service enables the fisherman to learn the condition of the streams, secure accommodations in advance and arrange all the details of his trip.

Pacific Tel. & Tel. Co.

Our Responsibility.

LIVES IN EUROPE DEPEND UPON BIG AMERICAN CROP.

[BY A. P. NIGHT WIRE.]

OAKLAND, April 26.—"The lives of women and children in the allied nations of Europe will depend upon the food crops of the United States," said Mrs. Herbert S. Hoover today before the State conference of social agencies. "They will starve if this nation does not augment their inadequate food supplies with wheat and other products. We must insure a record crop by planting a record acreage, otherwise there will be an appalling condition in France, England and even Russia. The latter country will have a sufficiency, but the transportation problem prevents distribution."

Prof. M. E. Jaffa of the University of California advocated the use of neglected foods, such as cottonseed meal and alfalfa leaf meal, and the study by housewives of the caloric values of different foods.

The conference today elected officers, selected Santa Barbara as next year's meeting place and adopted a resolution indorsing the conscription bill before Congress. Recommendation also was made that the wives of enlisted soldiers be allowed $30 a month for maintenance during their husbands' term of service and each child $10, and it was suggested that the State Legislature set aside a fund to meet this expense if the Federal government does not.

The officers elected were: Miss Pearl Chase, Santa Barbara, president; Mrs. Duncan McDuffie, Berkeley, first vice-president; J. C. Astredo, San Francisco, second vice-president; James D. Mowsley, San Francisco, treasurer; Steuart A. Queen, San Francisco, secretary; S. R. Hotchkiss, Redlands; Mrs. Marguerite Lopez, Fresno; Miss Medinah Merwin, San Francisco, and Miss Gertrude Simmons, San Francisco, assistant secretaries, and Miss Margaret Baylor, Santa Barbara; Mrs. Frank Gibson and Dr. Milbank Johnson, Los Angeles; Mrs. Charles Lockwood, Pasadena, and Miss Amy D. Steinhardt, Sacramento, members of the Executive Committee.

Preference.

...LROADS MUST RUSH ...AL AND IRON FREIGHT.

[BY A. P. NIGHT WIRE.]

...GTON, April 26.—Or... directing the country's ...ds to give coal and ...preference over all other ...ued today by the Gen... ...Board of the Council ...l Defense, formed here ...ago by railroad heads to ...American railway lines as ...ortation system during the

In announcing its first important move since organizing, the board declared the welfare and safety of the nation depend on adequate supplies of coal and iron, and that evasion of the order would call for the strictest disciplinary measures.

Railroad presidents will be charged personally with responsibility for carrying the order into effect.

San Francisco and Back

$18.75 ..... each Friday and Saturday. Limit 15 days. No stopovers.

$22.50 ..... Every day. Limit three months. Stopover at any point.

SEVEN TRAINS DAILY

Southern Pacific

City Office—212 W. Seventh; by the Big Clock.
Station—Central Avenue at Fifth Street.
Phones—Main 8322, Main 8241, Home 60641—Day or Night

"California Raisin Day," April 30—Eat Raisins.

The Times Free Information Bureau
619 South Spring Street

THE TIMES FREE INFORMATION AND RESORT BUREAU is for the accommodation and benefit of persons seeking interesting routes of travel, desirable hotels and rest, recreation and recuperation at the seashore or in the mountains.

Particulars are furnished by competent attendants and by correspondence to the general public regarding rates and attractions of railroad and steamship lines, hotels and pleasure and health resorts. Photographs, descriptive circulars and transportation literature are kept on hand for inspection and distribution. Times readers can obtain here in a few minutes, without the delay incident to writing for it, all the information necessary for a safe and enjoyable journey or vacation. This service is absolutely free. Literature also may be obtained at the New Times Building, Broadway at First street.

PERSONS CONTEMPLATING VISITING LOS ANGELES ARE PRIVILEGED TO HAVE THEIR MAIL ADDRESSED TO THE BUREAU.

Resorts

ARLINGTON HOTEL
SANTA BARBARA

An absolutely Fireproof Hotel—All Outside Rooms, affording plenty of light and air—Headquarters for Tourists from all parts of the world. Private Lavatories in connection with all rooms. Ideal climate the year round. Automobile road is now perfect. 3½ hours' run Los Angeles to Santa Barbara. Unexcelled facilities for care of automobiles in hotel grounds.

E. P. DUNN, Lessee.

The Most Attractive and Sportiest Golf Links in California.

Located on the Terraced Hills just off Huntington Drive, half way between Los Angeles and Pasadena. Strictly modern, all rooms with bath. Southern cuisine. American plan. Two acres of grounds. Quiet, restful. Low summer rates. Garage. Home phone 35572. Pierpont Inn, Ventura, under same management.

"SEAL BEACH FOR JOY"

Bathing, Surf Sport, Racing Coaster, Dancing.

Dine and Dance at the Famous Jewel City Cafe, now under the management of Gustav Mann.

Hotel Virginia LONG BEACH
CLOSE TO THE RHYTHMIC SURF

Absolutely fireproof. American plan. Golf, Tennis, Bathing and many other diversions. Accommodations for 1000 guests. Unexcelled service. Hospitable atmosphere. Spend the week-end. Write for folder. W. P. NESTLE, Mgr.

GOLD OF OPHIR ROSES

See the miles of hedges of these gorgeous roses, now abloom at Redlands. Stop at the

Wissahickon Inn
Corner Center and Walnut Sts., Redlands.

RADIUM SULPHUR SPRINGS MELROSE AVENUE and GOWER STREET

Drink and bathe in the most radio-active natural curative mineral water. It purifies blood, keeps you young. HOT BATH treatments for Rheumatism, Colds, Poor Circulation, Sciatica, Diabetes, Stomach, Liver, Kidney, Bladder, Blood, Bright's Nervous and Female Troubles. Doctor's advice free. West Sixth street car line.

SANTA CATALINA ISLAND BANNING LINE Steamer "CABRILLO" (permit for 846 passengers) makes daily trip. BANNING COMPANY, Agents, 104 Pacific Electric Building, Los Angeles. Phone Home 10464; Sunset Main 36. (The Wilmington Transportation Company reserves the right to change steamers and times of sailings without notice.)

Sierra Madre Inn Refitted Throughout

Quiet and restful. Fine scenic location, overlooking San Gabriel Valley. Pacific Electric cars. North Lima Street, Sierra Madre.

HILL CREST INN, REDLANDS

A tourist, family and commercial hotel, conducted on American and European plans. Steam heated. Excellent meals. Breakfast a la carte; lunch, 50c. Open all year. F. A. Morgan, Prop.

MT. LOWE $2.00 MILE HIGH Special Low Rates at Ye Alpine Tavern Hotel and Cottages. Five Trains Daily, 8, 9, 10 a.m., 1:30 and 4 p.m., from Los Angeles Main St. Station. Ask P. E. Information Bureau.

FRAGRANT SEA MOSS IN BLOOM ON VENICE BOATING CANALS

Los Angeles Hotels and Apartments

Million-Dollar Fireproof-Fronted
NEW ROSSLYN HOTEL
HART BROS., PROPS. $1 PER DAY UP.
600 ROOMS. LARGEST HOTEL ON COAST.
100 Rooms, $1.00—200 Rooms, $1.50—200 Rooms, $2.00—200 Rooms, $2.50 to $3.00.

MEALS 30 Cents
Best meals in the world—
Fifth and Main Sts.

San Francisco Hotels

At the end of the trail stands the historic Palace Hotel San Francisco

Palace Hotel, San Francisco—For Club Men

WHENEVER the Club Man is a guest at the Palace, he is in a congenial atmosphere. It is the permanent home of the Transportation, Rotary and Masonic Clubs, with a total membership of over 4000.

Rates from $2.00 per day

Superb Routes of Travel

GREAT NORTHERN RAILWAY

THREE THROUGH TRAINS DAILY PORTLAND to

Tacoma, Seattle, Everett, Bellingham, Vancouver, B. C. Steamships "Great Northern" and "Northern Pacific" or scenic Shasta Route to Portland.

J. W. Phalen, Dist. Freight & Passenger Agent
607 SOUTH SPRING ST., LOS ANGELES
Phones—Home F1364. Sunset Broadway 1216.

Steamships

STEAMSHIPS

Yale, Harvard, Governor, President, Umatilla, Queen
Lic. 620 513 648 531 488 507

Special Rates Including Berth and Meals

One Way Fares		Round Trip Fares
$3.00	San Diego	$4.00
$9.00 to $11.00	San Francisco	$18.00
$25.00 to $30.50	Seattle-Tacoma	$55.50

Sailings Daily, Except Tuesday, for San Francisco, Seattle and Tacoma. Daylight excursions to San Diego every Wednesday, Thursday, Friday and Sunday.

Pasadena Office: 8 So. Raymond Ave.
Long Beach Office: 115 W. Ocean Ave.
PACIFIC STEAMSHIP CO.
624 So. Spring St.
Phones: Main 9393, A2393
Day & Night Service

San Francisco and Portland Steamship Company

STEAMSHIP ROSE CITY
SAILS SUNDAY, APRIL 29
1st Class, $8.35 and $9.35, SAN FRANCISCO. Str., $6.35
1st Class, $22.50 and $27.50, PORTLAND. Str., $13.35.
C. G. KRUEGER, Dist. Pass. Agt.
517 South Spring St.
Home A8751. Main 1304.
139 E. Colorado, Pasadena.

Dreaded.

ARMED SHIPS TERROR OF GERMAN SUBMARINES.

British Admiral Declares They are Best Weapon so Far Devised Against U-Boat Menace, Which He Believes will Eventually be Overcome—Doubts Berlin will Send Divers to United States.

[BY A. P. NIGHT WIRE.]

WASHINGTON, April 26.—Rear-Admiral Sir Dudley R. S. de Chair, the veteran naval officer of Great Britain's war commission to the United States, gave Washington newspaper correspondents today a first-hand story of some of his experiences during the two years he commanded a patrol fleet chasing German submarines. Without minimizing the gravity of the submarine menace, he confidently predicted that it would be overcome.

Commenting on suggestions that Germany might undertake a submarine campaign on the American coast, the admiral said this would not be profitable from the German point of view without extensive supply bases on this side of the Atlantic.

The admiral spoke of the memorable lessons the Allies had learned in the war and said he and his colleagues had come to place them at the disposal of the American government.

SINKINGS KEPT SECRET.

"I only wish," he said, "that I could tell you the number of German submarines that we have sunk. Unfortunately, that is a naval secret, as also are the means of detection of submarines and of combatting them, which it will be necessary to guard in closest secrecy until the end of the war. Your navy has been furnished with full details, however, by the present mission."

Of the prospect of submarines appearing in American waters Admiral De Chair said:

"It would not pay Germany to inaugurate a general submarine campaign off the American coast unless she could also establish bases here. Each submarine carries from eight to ten torpedoes, besides a limited fuel supply, which would largely be wasted in the long trip over and back, not to mention the warm reception she would probably receive.

FUEL SUBMARINES.

"Mother submarines to supply fuel and torpedoes are known to be in operation, but little direct evidence has been received that they are successful. The great difficulty in locating the submarines on patrol is largely responsible. As a result the Germans prefer to stay out for two or three weeks and then return to port, whence they are sent out again almost before the crews have had time to reach shore.

"Nobody knows exactly how many submarines the Germans are building, but we know they are working at feverish speed, and have heard reports that they are turning out from two to three a week. The time of construction is about eight months, with a similar length of time for torpedoes, and great uncertainty exists as to how long Germany can continue to supply both vessels and torpedoes. We only wish the press could help us to learn this.

TRAINING OF CREWS.

"The crew of a submarine as a rule requires from six weeks to two months' training, but the officers and other experts require at least three months. There have been many reports that the Germans have been forced to weaken the personnel of the high-sea fleet to maintain their supply of seamen, but of this we are uncertain. It is absolutely true, however, that some of the captured crews are nearly crazy and wholly sick of their job.

"The best defense against submarines, we have found, is the armed ship. During the early days they entirely veered away from such vessels, and even now only attack them submerged, when it is necessary to waste a torpedo, which often can be dodged and to expose the submarine itself to destruction. We have found that they are very much disconcerted if an armed ship turns on them direct and tries to run them down.

NIGHT ATTACKS.

"Night attacks by submarines are not especially to be feared, as it is nearly as easy for a vessel to see a submarine as it is for a submarine to see a vessel. Usually they run on the surface at night, charging their batteries and leave behind them a plain phosphorescent wake, as does a torpedo fired at night. Sometimes, of course, they catch the loom of a ship on the skyline to great advantage. It is at night only that they have an opportunity to rig up their small wireless devices to receive word from home.

"Submarine chasers are very valuable, as they are fast and especially unpopular with the undersea boats. A 3-pound gun is effective if it strikes the vessel's shell, but where the submarine is submerged, a 4-inch gun is desirable to break down the armored conning tower. Submarines, we know, are carrying 4-inch guns themselves and some are reported to be carrying 5 and 6-inch guns. Their cruising capacity is also being largely increased.

"It is extremely difficult to know if you have actually sunk a submarine as sometimes they merely sink to the bottom. Presence of oil on the surface is a good indication, though not absolutely conclusive. It may be used for deception. One of the great difficulties we have had to deal with has been whales, who have absorbed an enormous amount of projectiles fired in the belief that they were German U-boats.

WON'T RISK FLEETS.

"The entrance of the American fleet into the war hardly makes it more probable that the Allies will send their big fleets in after the Germans. It is not good strategy to risk war vessels against land fortifications. Nevertheless, we continue, as during nearly three years, to hope that the Germans will come out."

Admiral De Chair sketched vividly the long night vigils of the patrol vessels, the terrible winter storms which sometimes send vessels to the bottom without leaving a trace, the menace of floating mines, the hide-and-seek game between submarines and their prey, and the ever-present tension and alarm.

One striking story was told of a trawler with but four men aboard, which on sighting a periscope near by made full speed toward it. The trawler struck the submarine squarely amidships, then slipped upon her back and came to rest there. The skipper shouted for a shovel and smashed in all the delicate apparatus by which the U-boat sees its way. The trawler then backed off, the submarine rose to the surface, the hatches opened and the crew of twenty-seven came on deck and surrendered. The four captors had a problem on their hands until a destroyer opportunely appeared.

VETERAN SOLDIER RETIRES.

Maj. Ziegler, Hawaiian National Guard, Thirty Years in Service.

[BY A. P. NIGHT WIRE.]

SAN FRANCISCO, April 26.—Thirty years of service was behind Maj. C. W. Ziegler, inspector-general of the National Guard of Hawaii, when he resigned April 5, according to copies of official documents received here today by his son, Frederick W. Ziegler, an insurance broker. Maj. Ziegler formerly lived in California. In response to his application for retirement, made April 3 and accompanied by offer of further service when needed, the Adjutant-General's office issued an order April 5 which said:

"On his own request and having completed thirty years' commissioned service in the Hawaiian army and the National Guard of Hawaii, Maj. (brevet Colonel) Charles W. Ziegler, inspector-general, is placed on the retired list."

The Cause of Gout, Bright's Disease, Rheumatism.

(By VALENTINE M. PIERCE, M. D.)

According to the concensus of opinion of most medical men and scientists, such as Garrod, Minkowski, Hans, Vogt and Roach, the cause of gout is due to an accumulation of uric acid in the blood. The same effect happens in rheumatism, and preceding the stage known as Bright's disease, an auto-intoxication process has been going on, the liver and kidneys could not do the work and the individual suffers the consequences. High living, the eating of meat more than once a day, overeating, frequent chilling of the body—all may contribute to the poisoning.

In such cases the very best treatment is to prevent or remove the cause. Diet and exercise if possible; drink plentifully of water—a pint of hot water with a piece of lemon squeezed into it morning and night, and take before meals a tablet of Anuric (double strength.) This Anuric can be obtained at almost all drug stores, and it drives the uric acid out of the system by stimulating the kidneys to better action. Thus many cases of gout, of rheumatism or Bright's disease may be prevented or cured by taking this simple remedy in time, and in the painful and serious cases of rheumatism and gout it invariably relieves and often cures the worst cases.

When your kidneys feel like lumps of lead, when your back hurts or the urine is cloudy, full of sediment, or you are obliged to seek relief two or three times during the night, when you suffer with sick headache or dizzy, nervous spells, acid stomach, or you have rheumatism when the weather is bad, ask your druggist for Anuric. I have found in practice that Anuric is more potent than lithia and in most cases it will dissolve the uric acid as hot water does sugar.

YOUR OWN DRUGGIST WILL TELL YOU Try Murine Eye Remedy for Red, Weak, Watery Eyes and Granulated Eyelids; No Smarting, Just Eye Comfort. Write for Book of the Eye by mail Free. Murine Eye Remedy Co., Chicago.

Information Bureaus.

IMPERIAL VALLEY Information Bureau 604 So. Spring

City Restaurants

In all kinds of weather; jolly fellows get together
at the popular cafe
BRISTOL
4th and Spring Sts.

HARLOWS CAFE AT THIRD AND SPRING Streets Best Music While You Dine

Steamships

U. S. Mail S. Ss. SIERRA, SONOMA, VENTURA

AUSTRALIA SAMOA HONOLULU

LOWEST RATES OF PASSAGE! Apply to OCEANIC S. S. CO. A. M. Culver, 527 S. Spring St., L. A. or 673 Mkt. St., S. F., Cal. Sailings every 21 days May 15, June 5-26.

American—Hawaiian

STEAMSHIP COMPANY

All sailings between U. S. Atlantic and U. S. Pacific ports are cancelled until further notice.
605 Merchants Nat'l Bank Bldg. Phone Home A3172; Main 8441.

ALSACE TO JOFFRE.

French Colonists Send Address to New Marshal of France.

[BY ATLANTIC CABLE AND A. P.]

PARIS, April 26, 5 p.m.—The Alsatians of the French colony in Basel and in towns in Alsace have united in an address to Marshal Joffre on his having received the baton of a marshal of France. The address is written upon parchment and was inclosed in a red morocco case in the form of a marshal's baton. The address says:

"To Marshal Joffre, victor of the Marne: Alsatians have the honor to offer you patriotic felicitations on your elevation to the high dignity of a marshal of France. We recognize that it was the result of your great military science and your inexhaustible energy that the invasion was halted at the Marne, and we express the admiration and thanks of all Alsatians that there has been conferred upon you the highest military dignity that the government possesses. In this we echo the wishes of all good Frenchmen and Alsatians.

"Alsatians of the French colony and their unfortunate compatriots still under the German yoke associate your name with pride and admiration with thoughts of their redemption. When Alsace shall become French soil again she will never forget what she owes you. Long live France. Long live Alsace! Long live Joffre!"

Preliminary.

MAIN PRINCIPLES ARE AGREED UPON.

CONFERENCE WITH BALFOUR PROGRESSES FAVORABLY.

British Naval and Military Officials Pass Day in Discussing Momentous Subjects of the War. Chinese Minister, Dr. Wellington Koo, Sees Envoy from England.

[BY A. P. NIGHT WIRE.]

WASHINGTON, April 26.—The great task of co-ordinating all the branches of work to be taken up here by the British war commission progressed so far today that the ground practically is laid for formal conferences with the French commissioners and American officials.

Foreign Minister Balfour devoted most of the day to arranging the distribution of the subjects to be taken up. The actual beginning of formal conferences has been delayed both by the amount of information to be prepared for American government officials and by the desire to postpone them until the French could take part.

The discussions to date were stated to have brought about complete agreement by British and American officials as to main principles involved.

AGREE ON PRINCIPLES.

In addition to the formal statement by Mr. Balfour yesterday that no treaty of alliance was sought, and to the financial arrangement which has already produced a $200,000,000 loan to Great Britain, it became known that Mr. Balfour and Secretary McAdoo had agreed on the general principles affecting such momentous subjects as shipping, banking, trade and exchange.

British naval and military officials also have been in conference with their American colleagues, but as yet no announcements have been made.

Mr. Balfour passed a very busy day at his office. He lunched at the British Embassy, dined at home, took a ride in the afternoon and paid his official call upon French visitors.

WELLINGTON KOO CALLS.

Dr. V. K. Wellington Koo, the Chinese Minister, called on Mr. Balfour this afternoon on what is generally considered to be an important mission. China having followed the example of the United States in severing relations with Germany, now is on the brink of actual war. Her Premier, Cabinet and council of governors of all the provinces have voted in favor of war and her Parliament is said to be practically unanimous. Negotiations have been under way for a long time to fix China's position among the Entente nations, and it is thought that Dr. Koo took advantage of Mr. Balfour's presence here to discuss the situation further.

PUTS ON HIS ARMOR; WITHSTANDS GUNFIRE.

[BY A. P. NIGHT WIRE.]

DOVER (N. J.) April 26.—To demonstrate the bullet proof qualities of a new armor and headgear device which recently was exhibited before the ordnance board at Washington, Dr. Guy Brewster today donned the armor and headgear and permitted a member of the First New Jersey Regiment to fire several shots from a rifle at him from a distance of sixty-five feet. Although the bullets at that distance were said to have an impact equivalent to 2500 pounds, Dr. Brewster said that he felt no ill effects when the test was finished. The test was witnessed by several officers of the New Jersey National Guard.

REICHSTAG DELAYS NEW CONSTITUTION.

[BY ATLANTIC CABLE AND A. P.]

COPENHAGEN (via London) April 26, 12:45 a.m.—The German Reichstag committee for the revision of the constitution will meet for organization May 2. The parties interested in the immediate commencement of the reform work had hoped that the committee would organize yesterday, but the Conservatives and other parties playing for time delayed the selection of their representatives on the committee.

FORMER AMBASSADOR DEAD.

[BY ATLANTIC CABLE AND A. P.]

BERNE (Switzerland) April 26 (via Paris, 4:50 p.m.)—The death of Baron Hengelmueller-Von Hengervar, former Austro-Hungarian Ambassador to the United States, is reported by the Neueste Nachrichten of Munich. The Baron's death occurred at Abbazia. He was 72 years of age.

CANADIAN CASUALTY LIST.

[BY A. P. DAY WIRE.]

OTTAWA (Ont.) April 26.—A Canadian casualty list of 855 names issued today brings the total of Canadian casualties since April 8 to 8733, of all ranks. The wounded comprise the highest percentage, the majority being slight cases.

Happenings on the Pacific Slope

The Legislature.

TODAY TO LAST UNTIL MONDAY.

Leaders Plan Long Finale to Clean up Calendar.

San Francisco Normal Muddle is Deadlocked.

House Passes Several Acts of First Importance.

[BY A. P. NIGHT WIRE.]

SACRAMENTO, April 26.—San Francisco's controversy over the selection of a site for a proposed new Normal School was given its quietus in the Senate today when a resolution by Crowley calling for the withdrawal of Assemblyman Marks' exposition site bills from the Finance Committee was defeated, 21 to 12. The action means that the Marks measures, which represented the wishes of one faction in the dispute, will quietly die in committee and that similar action will be taken by the Assembly in relation to Senator Nealon's bill which appropriated $300,000 for the construction of a new normal building on its present location.

Shortly after the upper house had taken the step which appeared would clear the way for passage tomorrow of the Kehoe compromise bill which proposed to appropriate $500,000 for a new building and leave the selection of a site in the hands of the board of control, the Assembly Way and Means Committee hurriedly called a meeting and voted to table the Kehoe bill. This action definitely precludes the passage of the three San Francisco Normal School bills because of irreconcilable differences of the parties to the controversy.

PASS FEW BILLS.

Discussion on the Crowley resolution occupied nearly two hours of the Senate's time this afternoon, and as a result only a small inroad was made on the heavy calendar of bills. The conviction is growing among the Senate leaders that final adjournment, scheduled for noon tomorrow, will not finally be taken until some time Monday. Efforts are being made, however, to avoid such a delay. It is regarded as certain, however, that neither the Senate nor Assembly will be in a position to adjourn tomorrow. The development of eleventh-hour contests over various bills is held responsible for the slow progress of the two houses, each of which still has about 300 measures to dispose of.

The Senate voted the adoption of a joint resolution by Sharkey of Martinez, extending an invitation to Arthur Balfour, British Foreign Secretary; Marshal Joffre, and Marquis Pierre de Chambrun of France to visit California and other western States as representatives of America's overseas Allies. California's Congressional delegation is urged to act in the interest of the invitation.

Another resolution adopted by the Senate would place the Legislature on record as favoring the speedy construction of the so-called east levee of the Sutter Basin by-pass in Northern California, in order that the final reclamation of an area of 85,000 acres may be completed. Until the Sutter county farmers take steps to build their levee for protection against the Sacramento River overflow waters in the Sutter Basin, the new reclamation district cannot proceed to close its own levees. A controversy between the Sutter farmers and interests representing the reclamation district has been in the legislative limelight since early in the session, and was inherited from two previous Legislatures. The Sutter farmers, it is said, are not in favor of the location adopted by the State Reclamation Board for the proposed east levee.

FAVOR MORE ARMY PAY.

A joint resolution memorializing Congress to provide adequate compensation for the enlisted men of the army and navy was adopted by unanimous vote. The resolution was introduced in the Assembly by Pettis of Fort Bragg.

Called up for reconsideration today by Senator Luce of San Diego, the Senate reversed its adverse action of Tuesday night and passed the Wishard eugenic marriage bill, 22 to 16. Under the provisions of the measure persons applying for marriage licences must submit medical certificates showing their freedom from leprosy or sexual diseases. The bill now goes to the Governor.

The bill increasing the number of Alameda county's superior judges from six to eight was passed and sent to the Governor.

A proposed constitutional amendment, also by Satterwhite, exempting the property of non-profit-making cemeteries from taxation was adopted.

The Assembly disposed of two measures of general interest today and sent a third, the workmen's compensation bill, back to the Senate for conference. Assemblyman Gebhart's amended reclamation board bill, altered in the Senate to reduce the personnel of the State Reclamation Board from seven members to three, gained concurrence in the lower house. Senator Chandler's anti-trading stamp bill was passed. Senator Luce's proposal to include farm laborers under the workmen's compensation act met with disfavor, and that feature of his bill was stricken out.

Concurrence in Senate amendments to Assembly bills occupied the Assembly's attention most of the morning. This afternoon the lower house found time to pass Senator Johnson's motor vehicle bill. Chief among the new provisions it adds to the motor vehicle act were a $3 license tax upon trailers weighing over one ton, prohibition of the use of more than two trailers to a car; fixing the focal point of headlights at not more than forty-two inches above the road at a point seventy-five feet in front of the car; no luggage to extend more than eight inches beyond either running board; and no car or motorcycle to be parked within fifteen feet of a fire hydrant.

The bill proposed by Senator Luce to broaden the scope of workmen's compensation contained the following features:

Reduction of the period beyond which an injured workman must not wait for his compensation from two weeks to ten days; opportunity to make a choice of three physicians in the community designated by the insurance company if the injured man be dissatisfied with his physician first appointed; and inclusion of farm laborers among workmen entitled to compensation.

Upon this last phase of the Luce bill the Assembly let loose its heavy artillery.

"It is absolutely dishonest legislation," declared Dennett of Modesto, recalling the political bargain of 1913 by which farmers were promised exclusion from the compensation law. "Many a farmer, a larger proportion, in fact, than many of you realize, makes less than $30 a month in cash," he added.

"The insurance agents who have been lobbying in Sacramento all the session are behind this feature, not the farmers," asserted Rose of Oakland. An amendment by Manning of San Anselmo striking out the offending clause was adopted, 38 to 30, and the bill returned to the Senate.

RECLAMATION BILL.

The amended Gebhart reclamation bill, as concurred in by the lower house today, contained four changes inserted by the upper house. Three of the amendments found no opposition in the Assembly. By them the Sutter Basin bypass is not to be flooded until November 1, 1919, nor are waters of the Sacramento to be diverted into it by the Tisdale by-pass until the Sutter by-pass has been completed its entire length, from Butte slough to the Sacramento River, near its juncture with the Feather River. The location of the by-pass is not altered, however, from its so-called central location routing.

Upon a fourth amendment, to reduce the membership of the State Reclamation Board, the most acrimonious word battle of the session was fought. Assemblyman Gebhart bitterly assailed his opponents, whom he charged with having falsely circulated reports of the reclamation board's concurrence to this proposed change in its make-up. The word, "liar" was bandied about freely in the Assembly chamber, chiefly by Gebhart, and for a few moments fisticuffs seemed imminent.

Gebhart created an uproar by declaring the Senate's amendment "born of deceit, carried on in deceit, and the dirtiest piece of work I have seen in four years." He then styled as "liars" numerous Assemblymen who he said had proclaimed his own agreement to the amendment.

Edwards of Stockton, Ashley of Lodi, J. W. Johnston of Sacramento and Poisley of Tehama leaped to their feet and protested at the word.

"Keep cool, gentlemen," Ryan of San Francisco, Speaker pro tempore, urged.

A diversion was created by a call of the House to obtain sufficient votes to dispose of the measure. During the search by the Sergeant-at-Arms for members about a hundred schoolgirls in the gallery broke into a patriotic song while the Assemblymen stood. The vote went against Gebhart and the reclamation board, but quiet was restored.

RECLAMATION MEASURE.

The reclamation measure, which now goes to the Governor, proposes a board of two ex-officio members, to be selected from the State engineering or highway departments, and one member, with salary, to be selected by the Governor. Certain alterations are made in the assessing prerogatives of the board.

Senator Chandler's anti-trading stamp bill was passed, 46 to 16. Pettis of Fort Bragg styled it a "mere trade war," and Friedman of San Francisco assailed the principle of legislative interference with business. The bill proposes to tax trading stamp companies and business houses using their stamps $6000 a year. An Assembly amendment to the original bill exempts manufacturers' coupons. The bill now goes back to the Senate for concurrence.

The discovery that the Senate last Saturday by an insufficient majority passed an Assembly bill giving Fresno county an additional Superior judge led to the introduction in the upper house today of another measure on the same subject, by Senator Chandler. The bill will be rushed through both houses tomorrow. A two-thirds vote of the Legislature is required to increase the number of Superior judges. The Senate gave the bill only a majority.

CAMPBELL MAKES POINT.

Wins Decided Advantage in Cottonwood District.

[BY DIRECT WIRE—EXCLUSIVE DISPATCH.]

PHOENIX, April 26.—Investigation of the late election in Cottonwood, Yavapai county, proved a veritable mine for the Campbell side of the Gubernatorial controversy. In this precinct fifty-four ballots showed a plurality of nineteen for Hunt. Silas Burrows, an election judge, testified particularly concerning the conduct of Charles E. Willard, inspector in charge of the polling place and brother of State Game Warden Willard. He charged the inspector with repeatedly going into an adjoining room with voters, for whom he would mark a sample ballot that later would be used as a guide in the marking of the regular ballot. Willard spent most of the day in this way, offering help to most of the voters who appeared. Objection made to this went unheeded. T. J. Heady was allowed to vote, though his name was not on the register. Other witnesses summoned for the contestee are held up by high water on the Verde, but are to be here later, if within the limit of this week set by Judge Stanford. Attorney Sloan stated in court he could introduce much more evidence of illegality in certain precincts, but that he is barred by the court's limitation.

COAST ARTILLERY DISTRICTS FORMED.

[BY A. P. NIGHT WIRE.]

SAN FRANCISCO, April 26.—Carrying out a war policy of creating military districts of such size that they can be adequately handled in times of emergency, the Pacific Coast has been divided into two artillery districts, according to announcement made here today by the censor for the Western Department of the Army. Fort Worden, Wash., one of three forts guarding the entrance to Puget Sound, will be the headquarters of the new North Pacific district, under command of Col. John L. Hayden. Headquarters for the southern district will remain at Fort Miley, Cal.

RESERVE OFFICERS CALLED.

[BY A. P. NIGHT WIRE.]

WASHINGTON, April 26.—Six majors and a score of captains in the newly-created Quartermaster Officers' Reserve Corps, were summoned to active duty today.

The War Department has made the following assignments of officers to command coast artillery districts, effective May 1.

Col. John L. Hayden, North Pacific district, Seattle; Brig.-Gen. William L. Sibert, South Pacific district, Mt. Miley, California.

Mooney "Frameup."

RIGALL DENIES HIS TESTIMO

Oxman's Accuser Ad... was in San Fra...

Examination is Conti... Samuel Shortri...

Judge Griffin Makes ... New Trial.

[BY A. P. NIGHT WIRE.]

SAN FRANCISCO, April ... E. Rigall denied his testimony just once today on ... ance of his cross-examination. Attorney Samuel Shortridge ... preliminary hearing of the ... tion of perjury case against C. Oxman in connection with ... recent trial of Thomas J. ... who is under sentence of ... the Preparedness Day bomb... ter here last July.

Rigall persistently ... before on several occasions ... had not told Dist.-Atty. ... his assistant, Edward ... he had been in San Francisco ... 22 of last year, but had ... them to believe he had ... A question ... brought this heated reply: ... it will do you any good, ... that I told both Fickert ... that the only time I ... man in the last two ... July 22 of last year."

Attorney Shortridge ... length on the amount ... sumed by Rigall during ... San Francisco. Failing ... amount definitely, Rigall ... plied heatedly:

"If you want to know ... ever drunk here, I will ... I will say further that ... I ever came to it with ... Atty. Fickert at the ... He was as bad as I was."

SOLD "JINGO" ...

Shortridge's cross-... veloped that at one time ... Rigall had been indicted ... different counts and fined ... ing "jingo."

Rigall explained that "... a temperance drink ... 2 per cent alcohol."

The session concluded ... noon with a short cross-... of James H. Hoyle, ... Terminal Hotel, at which ... gall and Oxman stayed ...

At the conclusion of ... Police Judge Brady ... Shortridge if he intended ... any defense. Shortridge replied that he ... ridge replied that he ... the matter over tonight.

The hearing will be ... o'clock tomorrow afternoon.

FOR NEW TRIAL.

Superior Judge Frank ... fin today put into effect ... announcement that he ... Atty.-Gen. Webb of ... view of the doubt that ... been cast on Oxman's ... a State witness in the ... to confess error and ... preme Court to grant ... trial, Judge Griffin ... trial which resulted in ... of Mooney.

In the final paragraph ... ter Judge Griffin says: ... preciate the unusual ... such a request coming ... trial court in any case, ... of no precedent therefor ... circumstances of the ... that all of us who were ... in the trial concur in ... justice demand that a ... Mooney should be had ... no possible mistake ... in a case where a ... stake."

OREGONIANS ...

Oxman received a ... morning from the ... Breeders' Association ... pressing confidence in ... The telegram was ... Poolman, president, ... rell, secretary.

Everett ...

I. W. W.'S. DENY STARTING ...

WITNESSES SWEAR ... FROM LAND ...

Members of Expe... sulted in Death of ... and Murder Trial ... did not Begin the ... Fight.

[BY A. P. NIGHT WIRE.]

SEATTLE (Wash.) ... Harvey Hubler, a member ... dustrial Workers of ... was seated in the cabin ... er Verona as she ... Everett city dock ... declared that to the ... lief there was no ... from the cabin during ... there. The first shot, ... an open cabin window ... believed came from ... Sheriff McRae on the ...

Hubler's testimony ... the trial of Thomas H. ... of the party fired from ... Verona "to the ... speech on Everett ... ing to claim of the ... charged with the ... the city dock.

John Riely ... the side of the ... dock, outside the ... cabin, when the ... dock. He ... fired from either ... windows while he ... Four witnesses ... clared they saw ... volver from a cabin ...

CAMP COMMANDANT ...

[BY A. P. NIGHT WIRE.]

SAN FRANCISCO, ... ficial announcement ... army headquarters ... Lieut.-Col. Fred ... commanding officer ... officers' training ... open at the Presidio ... cisco May 6. ... B. Farr will be ... Previous announcement ... these two ...

Sick of It.

MANS SEEKING RUSSIAN PARLEY.

KEEP TRYING FOR ... TO FIGHTING.

... Troops in the Northern ... Ask the Opposing Slavs ... Active Attacks—Prison- ... Flat the Rank and File ... Weary.

[ATLANTIC CABLE AND A. P.]

PETROGRAD, April 26 (via London, p.m.)—A telegram ... from Riga indicates that ... mans are continuing unre- ... their attempts to parley ... Russian soldiers. At one ... the Germans displayed a ... which was written: ... Do not attack. We also ... attack."

... sectors of the Minsk ... the last few days the Ger- ... not fired a shot, evident- ... fond hopes on the result ... Russian soldiers' conference ... Airplanes have dropped ... tions which allege there is ... movement in Germany in ... cessation of the war and ... initiation of peace negotiations ... mutually on honorable con- ...

... from Kiev report that ... the front are recounting ... instances of parties of ... and Austrians carrying red ... flags striving to reach the ... trenches. In one case some ... the Russian wire entangle- ... were taken prisoner, ... of a desire in the Teuton ... an immediate peace.

... BLACKLIST OFF U. S. SHIPPING.

[ATLANTIC CABLE AND A. P.]

..., April 26, 5:25 p.m.— ... blacklist of shipping has ... drawn, so far as it con- ... United States. ... lowing announcement was ... by the Foreign Office: ... the United States have ... are adopting safeguards ... war against our common ... ... It has been decided ... the statutory list ... from the United States."

...he Pacific Slope

...tif the injured ...with his physi... and inclusion ...nong workmen ...ation. ...se of the Luce ... loose its heavy

...ishonest legisla... ...ett or Modesto, ...al bargain of ...ers were prom... the compensa... ...rmer, a larger ... than many of ...es than $30 a ...added. ...ents who have ...ramento all the ...his feature, not ...d Rose of Oak... by Manning of ... out the offend... ...d, 38 to 30, and ...he Senate.

...ON BILL. ...hart reclama... ...red in by the ...contained four ...by the upper ... amendments ... in the Assem... ...utter Basin by... ...oded until No... ...are waters of ...e diverted into ...-pass until the ...been completed ...n Butte slough ...River, near its ...Feather River. ...by-pass is not ...m its so-called ...ng. ...ndment, to re... ...p of the State ... the most ...tle of the sec... ...emblyman Geb... his opponents, ...h having false... of the recla... ...rrence to this ... its make-up. ...handled about ...bly chamber. ...and for a few ...med imminent. ...uproar by de... ...mendent "born ...in deceit, and ...work I have ...He then styled ...Assemblymen ...laimed his own ...endment. ...ton, Ashley of ...of Sacramento ...ama leaped to ...ed at the word ...men," Ryan of ...er pro tempore, ...eated by a call ...tain sufficient ...the measure. ...f the Sergeant... ...about a hun... ...e gallery broke ...while the As... The vote went ...the reclama... ...was restored.

...MEASURE. ...measure, which ...ernor, proposes ...ic members, to ...State engineer... ...artments, and ...llary, to be se... ...r. Certain al... ...the assessing ...oard. ...e anti-trading ...ood, 46 to 16. ...g styled it a ...d Friedman of ...d the principle ...ence with busi... ...es to tax trad... ...and business ...exempt $6000 a ...amendment to ...mpts manufac... ...bill now goes ...r concurrence. ...the Senate last ...ficient majority ...still giving Fres... ...onal. Superior ...oduction in the ...another meas... ...ect, by Senator ...will be rushed ...tomorrow. A ...Legislature is ...the number of ...e Senate gave ...rity.

...POINT. ...age in Cotton... ...rket. ...IVE DISPATCH.] ...26.—Investiga... ...tion in Cotton... ...ty, proved a ...the Campbell ...torial contro... ...inct fifty-four ...rality of nine... ...s Burrows, an ...ed particularly ...act of Charles ...in charge of ...d brother of ...Willard. He ...with repeated... ...ing room with ...would mark a ...ater would be ...he marking of ...Willard spent ...his way, offer... ...he voters who ...made to this ...J. Heady was ...ugh his name ...er. Other wit... ...the contestee ...water on the ...here later, if ...this week set ...Attorney Sloan ...ould introduce ...of illegality in ...t that he is ...limitation.

...ERY ...S FORMED. ...WIRE.] ...April 26. — ...policy of creat... ...of such size ...uately handled ...y, the Pacific ...d into two ar... ...rding to an... ...e today by the ...rn Department ...Vorden, Wash., ...arding the en... ...d, will be the ...ew North Pa... ...command of ...Headquarters ...ict will remain

...RS CALLED. ...WIRE.] ...April 26.—Six ...of captains in ...rtermaster Of... ...were sum... ...today. ...ent has made ...ments of offi... ...t artillery dis... ...en, North Pa... ...Brig.-Gen. Wil... ...Pacific district,

Mooney "Frame-up."

RIGALL DENIES HIS TESTIMON

Oxman's Accuser Admits was in San Francisco.

Examination is Continued Samuel Shortridge.

Judge Griffin Makes Move New Trial.

[BY A. P. NIGHT WIRE.]

SAN FRANCISCO, April ... E. Rigall denied his former ... mony just once today on a ... ance of his cross-examina... Attorney Samuel Shortridge ... preliminary hearing of the ... tion of perjury case against ... C. Oxman in connection wi... recent trial of Thomas J. ... who is under sentence of ... the Preparedness Day bomb ... ter here last July.

Rigall persistently had ... before on several occasions ... had not told Dist.-Atty. ... his assistant, Edward Cunn... he had been in San Francis... 22 of last year, but had ... them to believe he had.

A question from ... brought this heated retort: "... it will do you any good, I ... that I told both Fickert and ... that the only time I had ... men in the last twenty ... July 22 of last year."

Attorney Shortridge ... length on the amount of ... sumed by Rigall during his ... San Francisco. Failing to ... amount definitely, Rigall ... plied heatedly:

"If you want to know it I ... ever drunk here, I will answ... I will say further that the ... I ever came to it was ... Atty. Fickert at the Palace ... He was as bad as I was."

SOLD "JINGO" ONCE.

Shortridge's cross-examina... veloped that at one time in ... Rigall had been indicted on ... different counts and fined for ... ing "jingo."

Rigall explained that "jingo" ... a temperance drink contain... 2 per cent. alcohol.

The session concluded this ... noon with a short cross-exam... of James H. Hoyle, proprietor ... Terminal Hotel, at which R... gall and Oxman stayed in t...

At the conclusion of the ... Police Judge Brady asked ... Shortridge if he intended pr... any defense tomorrow, and ... ridge replied that he would ... the matter over tonight.

The hearing will be resu... o'clock tomorrow afternoon.

FOR NEW TRIAL.

Superior Judge Franklin ... fin today put into effect his ... announcement that he will ... Atty.-Gen. Webb of Cali... view of the doubt that has ... been cast on Oxman's relia... a State witness in the Moo... to confess error and ask ... preme Court to grant Moo... trial. Judge Griffin presid... trial which resulted in the ... of Mooney.

In the final paragraph of ... ter Judge Griffin says: "I ... preciate the unusual char... such a request coming fr... trial court in any case, and ... of no precedent therefor. ... circumstances of this case ... that all of us who were pr... in the trial concur that ... justice demand that a new ... Mooney should be had in o... no possible mistake shall ... in a case where a human ... stake."

OREGONIANS CONFID...

Oxman received a telegr... morning from the Cattle ... Breeders' Association of ... pressing confidence in his ... The telegram was signed by ... Poolman, president, and R... rell, secretary.

Everett Riot.

I.W.W.'S. DENY STARTING RI...

WITNESSES SWEAR ... FROM LAND PAR...

Members of Expedition ... sulted in Death of Dep... and Murder Trial Say ... did not Begin the Fi... Fight.

[BY A. P. NIGHT WIR...

SEATTLE (Wash.) ... Harvey Hubler, a member ... dustrial Workers of the ... was seated in the cabin of ... er Verona as she approa... Everett city dock Novembe... declared that to the best ... lief there was no shoot... from the cabin during ... there. The first shot, he ... an open cabin window, to ... believed came from a ... Sheriff McRae on the dock.

Hubler's testimony was ... the trial of Thomas H. ... of the party sent from Se... Verona "to test the ri... speech on Everett street ... ing to claim of the defen... charged with the murder ... Sheriff Beard, a deputy sheriff ... the city dock.

John Riely declared he ... the side of the Verona ... dock, outside the rear ... cabin, when the Verona ... dock. He denied any ... fired from either the cabin ... windows while he was on ... Four witnesses for the ... cleared they saw Tracy draw ... volver from a cabin win...

CAMP COMMANDER ...

[BY A. P. DAY WIRE.]

SAN FRANCISCO, April ... ficial announcement was ... army headquarters here ... Lieut.-Col. Fred W. Sladen ... commanding officer of the ... officers' training camp ... open at the Presidio of ... cisco May 5. Lieut.-Col. ... B. Farr will be senior ... Previous announcements ... these two men's appoint...

Mexican Tension.

...CO MAKES ...TRAL ORDER

...rmans Against Any ...g Near Border.

...Step Gratifies the ...an Government.

...with Large Force ...s After Villa.

[BY A. P. NIGHT WIRE.]

...NGTON, April 26.—Offi... ...to the State Department ... the Mexican government ... Germans in Mexico that ...ation of Germans near ...n border will be fol... ...tely by their arrest. ... of the American govern... ...nstrated by this first ...manifestation of Mexico's ...neutrality. The instruc... ...German Foreign Office ...Eckhardt in Mexico City ...e could to secure Mex... ...ity in the event of war ...United States has caused ...in Mexico to be ...ably.

...Carranza's recent de... ...a heavier export tax ...its derivatives has not ...by the State Depart... ...intentional blow at ..., but merely what the ...government calls it, a ...ake much-needed mon...

...CHASING VILLA.

[BY A. P. NIGHT WIRE.]

...(Mex.) April 26.—Gen. ...Murguia has arrived in ...ing to start to Casas ...pursuit of Villa, who re... ...that city after the bat... ...Carmen, when the ... command of Gen. Eduardo ...defeated Villa's main ... Gen. Murguia was ac... ...by troop trains. ...presently anticipated Mur... ...to Juarez and Casas ...to be sent a band of his ...along the Mexico North... ...ailroad last night burning ...ost of hers. A work train ...sent south to repair these ...when the troop trains ...Locomotives are being ...down in the yards here ...Murguia troop trains ...soon as the railroad line

...BATTLE BITTER.

[BY A. P. NIGHT WIRE.]

...(Tex.) April 26.—Gov... ...here admitted today ...fought between Car... ...in command of Gen. ...Morales and those of ...at Hacienda Carmen ...portant engagement and ...heavy on each side. ...reports received by ...it was also announced ...fighting had occurred ...Matamoros and that the ...Carmen had taken ...Gen. Francisco Murguia, ...Matamoros from Juarez. ...engagement is expected ...Carranza troops are ...Villa forces closely.

...funeral was held in ...for Col. Montoya, a ...Gen. Hernandez's staff ...the battle of Carmen. ...sergeant of the Juarez ...executed yesterday ...stabbed his superior ...death, with a dagger, ac... ...report received here to...

...MORE MUNITIONS.

[BY A. P. DAY WIRE.]

...(Tex.) April 26.—... ...Southern Pacific lines ...instructed to refuse ship... ...munitions of any char... ...Mexican border destina... ...on government bills of ... request of Maj.-Gen.

...ick of It.

...NS SEEKING RUSSIAN PARLEY.

...KEEP TRYING FOR ...TO FIGHTING.

...ans in the Northern ...st the Opposing Slavs ...ssive Attacks—Prisoners ...st the Rank and File ...Army.

[BY CABLE AND A. P.]

...LAND, April 26 (via Lon...).—A telegram re... ...from Riga indicates that ...are continuing unre... ...attempts to parley ...Russian soldiers. At one ...Germans displayed a ..., which was written: ...do not attack. We also ...attack."

...sectors of the Minsk ...last few days the Ger... ...not fired a shot, evident... ...not hopes on the result ...Russian soldiers' conference ...airplanes have dropped ...in which allege there is ...discontent in Germany in ...connection of the war and ...initiation of peace negoti... ...ly on honorable con...

...reports from Kiev report that ...on the front are recount... ...instances of parties of ...Austrians carrying red ...flags striving to reach the ...lines. In one case some ...Russian wire entangle... ...were taken prisoner. ...a desire in the Teuton ...for immediate peace.

...BLACKLIST ...F U. S. SHIPPING.

[BY CABLE AND A. P.]

...April 26, 5:25 p.m.—... ...blacklist of shipping has ...grown so far as it con... United States. ...announcement was ... by the Foreign Office: ...the United States have ...war against our common ...by adopting safeguards ...it has been decided ...the statutory list ...from the United States."

MUTT AND JEFF—Eight to Five That Jeff Ends Up in the Guard House. By BUD FISHER

[Copyright, 1917, by H. C. Fisher. Trade-mark Reg. U. S. Pat. Office.]

LEADING STEEL MEN PLAN WORK DIVISION.

[BY A. P. DAY WIRE.]

NEW YORK, April 26.—Appointment of a committee to apportion among steel manufacturers the government's war orders was authorized at a meeting of leading steel men at the office of Chairman Elbert H. Gary of the United States Steel Corporation today.

In making this announcement Chairman Gary said that the meeting also unanimously approved the action of the General Committee appointed by the American Iron and Steel Institute in agreeing with the government upon prices. These prices are $2.90 base per hundred pounds for plates as compared with $6 to $10 in the open market and $2.50 base for structural shapes and bars as compared with $4 to $6.

LOSS OF ZEPPELIN REPORTED IN HOLLAND

[BY ATLANTIC CABLE AND A. P.]

LONDON, April 26, 5:15 p.m.—The destruction of a Zeppelin of the latest type is reported in an Amsterdam dispatch to the Exchange Telegraph Company. It is said German deserters who have reached Maestricht, Netherlands, told of the loss of the airship which was overturned in a storm while on a trial trip and exploded, causing the death of the crew and two officials of the Zeppelin plant.

LOITERER AT BRIDGE IS SHOT BY SENTRIES.

[BY A. P. DAY WIRE.]

NEW YORK, April 26.—Sentries guarding the water front under the Brooklyn terminal of the Manhattan bridge, which crosses the East River, today shot and probably fatally wounded a man found loitering near a machinery factory. The victim gave the name of John Smith, Russian laborer.

FIRST AMERICAN PRISONER TAKEN.

[BY ATLANTIC CABLE AND A. P.]

LONDON, April 26, 5:25 p.m.—The taking of the first American prisoner of war was reported to the American Embassy today through the American Consul at Glasgow.

It is usually the practice of the Germans to take prisoner captains of merchantmen sunk by their submarines. In view of this fact, the above dispatch may mean that an American vessel has been sunk.

COTTON WORKERS ASK GOVERNMENT CONTROL

[BY A. P. DAY WIRE.]

BOSTON, April 26.—Resolutions asking the government to take control of cotton exports "in order that an end shall at once be put to the secret aid now extended to Germany by traders of neutral countries," were adopted by the National Association of Cotton Manufacturers, today.

ARMOUR'S BONES SHIPPED. SENT EAST FOR BURIAL.

[BY A. P. NIGHT WIRE.]

SANTA FE (N. M.) April 26.—The skeleton of Clyde Armour, slain by E. W. Blancett last fall, while traveling through New Mexico by automobile, was taken from Santa Fe last night to Homer, Neb., for burial. Armour's mother, Mrs. Mary E. A. Armour, and her two daughters, accompanied the remains, traveling by train over the same route over which Armour started by automobile from his home at Sioux City, Iowa, for Fresno, Cal. Blancett is awaiting sentence, having been convicted of first-degree murder, the only penalty for which in New Mexico is hanging.

PEACE SERVICE FOR AIRMEN.

[BY ATLANTIC CABLE AND A. P.]

LONDON, April 26.—The announcement was made in the House of Commons today by Maj. John L. Baird, representative in the House of the aerial advisory board, that the government had decided to appoint a committee under the chairmanship of Lord Northcliffe to investigate civil aerial transport after the war.

This he said, would permit the employment of the large number of skilled pilots and the airplanes in the hands of army and navy.

BOMB FOUND IN BARRACKS.

[BY A. P. DAY WIRE.]

JOLIET (Ill.) April 26.—A time bomb containing enough dynamite to blow up the barracks was found last night in the sleeping quarters of the captain of an Illinois National Guard company. The bomb, apparently set to explode at 5:20 p.m., was found at 5:10. Government operatives are making an inquiry.

Activity.

AIR WARFARE INCREASED IN TRENTINO DISTRICT.

[BY ATLANTIC CABLE AND A. P.]

ROME (via London) April 26.—The official communication issued today by the Italian War Office follows:

"In the Trentino air craft activity was considerably increased. Enemy airplanes attempted raids and were nearly everywhere beaten back by our artillery and counter-attacks.

"In the Julian front a small enemy detachment attempted last night to attack some of our advanced posts on the Vodil northwest of Tolmino. They were immediately repulsed.

"Yesterday afternoon the enemy artillery commenced an intense bombardment of our positions on Hill 208. Prompt action by our batteries stopped the bombardment and caused fires in the neighborhood of Uschizza.

"Our airplanes bombarded the railway works at Rifenberga with good results, and all returned safely. During the night one of our airships dropped 600 kilos of high explosives on stores and sheds in the neighborhood of Nabresina. The airship was discovered during its return trip by a squadron of enemy airplanes, but ascended rapidly into the clouds and avoided an attack and returned safely."

At Outs.

PIQUED EDITOR ACCUSES PHELAN.

SAYS SENATOR SEEKS EXEMPTION BY INFLUENCE.

Sacramento Man Alleges that San Francisan has Brought Personal and Political Pressure to Avoid Assessment of His Lands for Drainage Work.

[BY DIRECT WIRE—EXCLUSIVE DISPATCH.]

SACRAMENTO, April 26—Chairman V. S. McClatchy of the State Reclamation Board charges in his newspaper, the Sacramento Bee, tonight United States Senator James D. Phelan with using both his personal and political influence to secure the exemption of several thousand acres of land which Phelan owns in Butte county from assessment in the San Joaquin drainage district.

One of the most bitter fights of the present session has been over reclamation projects in the San Joaquin and Sacramento basins. While Johnson was still Governor, McClatchy was supreme. He incurred the enmity of Senator Chandler of Fresno, however, and with the departure of Johnson the McClatchy influence began to wane. This afternoon the Assembly concurred in a Senate bill which reduced the number of salaried members of the Reclamation Board to one commissioner and provided that one member of the State Water Commission and one of the staff of the State Engineer shall form the other two members of the board.

This was a direct slap at McClatchy, and a victory for the Chandler forces. McClatchy's rejoinder is an attack on all those who have been opposing him. He accuses Senator Phelan of organizing a movement which would get the benefits of flood control for the Phelan acres, and would at the same time relieve him of paying any assessment. There are hints of a possible legislative investigation.

FIRST CHERRIES ARE SENT EAST.

[BY DIRECT WIRE—EXCLUSIVE DISPATCH.]

SACRAMENTO, April 26.—The first box of cherries from Vacaville, shipped last Sunday by the Frank S. Buck Company for local growers, was sold by the Central Fruit Auction Company at Chicago for $50.

The box contained ten pounds, or approximately 1200 cherries. The fruit brought $5 a pound, or approximately 5 cents a cherry.

Cherries are now going East in small quantities.

TO CONTINUE FIGHT AGAINST SUFFRAGE.

[BY A. P. NIGHT WIRE.]

NEW YORK, April 26.—Prominent members of the National Association Opposed to Woman Suffrage, from the East, South and Middle West, were present here today at the first meeting of the organization since war was declared. While "deploring the necessity for keeping up political work at this time," it was decided to continue in opposition to the activities of the suffragists.

STUDENTS JOIN CROP ARMY.

[BY A. P. NIGHT WIRE.]

PHILADELPHIA, April 26.—More than 200 University of Pennsylvania students have been enrolled in the "service army" now being recruited at the university for duty in the grain fields of the West and other sections.

CASTORIA
For Infants and Children
In Use For Over 30 Years
Always bears the Signature of Chas. H. Fletcher

WILSON AN EQUESTRIAN.

WASHINGTON, April 26.—President Wilson has taken up horseback riding for exercise and recreation. He took a ride yesterday afternoon and planned to go out again today.

EVERY MAN LIKES GOOD PIE

Maybe you recall the time you tiptoed into the pantry to put a finger in the pie. Perhaps you also remember the events that followed.

That may have been a long time ago, but your fondness for good pie still lingers.

Homemade Pie

is really good — light, flakey-crusted and richly browned, and having a juicy, tart, creamy or some other good "fillin'." We've acquired quite a reputation for good pie.

Our dining rooms at 321 West Fifth Street and 648 South Broadway are open daily from 6:30 a. m. to midnight; the others from 6:30 a. m. to 8 p. m.

Boos Bros

436 South Hill St.
328 South Broadway
648 South Broadway
838-40 South Main
321 West Fifth St.

When in San Francisco Visit our dining rooms. 725 Market Street 1069 Market Street

DEAD PRINCE'S BODY MAY BE EXCHANGED.

[BY ATLANTIC CABLE AND A. P.]

LONDON, April 26, 5:55 p.m.—Lord Robert Cecil said in the House of Commons that a private inquiry had been received through the sovereign of a neutral power as to whether the body of Prince Friedrich Karl of Prussia, who died of wounds while a prisoner, could be sent to Germany. The government, he said, had responded that this was impossible at present. It has been suggested by members that the British government insist as a condition for granting the request that the bodies of Miss Edith Cavell and Capt. Fryatt be returned to England.

London dispatches late in March reported the death of Prince Friedrich Karl from the wounds he received when shot down while flying over the British lines near Peronne.

UNKNOWN AVIATOR BOMBS SWISS TOWN,

[BY ATLANTIC CABLE AND A. P.]

BERNE (Switzerland, via Paris,) April 26, 4:50 p.m.—Late Tuesday night an unidentified aviator flew over the Swiss town of Porrentrui throwing explosive bombs and seriously damaging buildings and injuring a number of people. A watch factory in which night work was proceeding was struck, the roof being blown off. Three persons, including a child, were injured. The military authorities are seeking the nationality of the aviator.

Dr. RIMMER

MODERN DENTISTRY

$15—Plates that Fit—$10
Extracting Free with Platework
Silver Fillings $1
Porcelain Fillings $2.50
Gold Fillings $3
Teeth Extracted and Filled Absolutely without pain. Examinations and advice FREE. Lady Attendant.

Gold Crowns $5
Porcelain .....
Crowns .....
Bridgework .....
Per Tooth .....

Office Hours: 8 to 6; Sundays, 9 to 12.
Phone A3821.

DR. RIMMER
652 So. Hill St.
One of Chicago's Leading Dentists.
OVER OWL BUILDING. TEL. & HILL 975.

$10 WATCHES
MONTGOMERY BROS. Jewelers
4th and Broadway

Fitting Your Age and Occupation

These are sensible clothes for you, made right, to fit perfectly and save you money.

The most expert designers in the world produce the styles for Hart Schaffner & Marx. The fact that they are the largest and best clothes makers in the world makes possible the employment of such talent.

There is a style to fit your age and occupation as well as a suit to fit your body. Select the pattern that you prefer and then see just how the suit fits before you are committed to anything.

It takes you just 15 minutes to save $15.

Hart Schaffner & Marx Clothes

Ready for you now are the newest creations in the Varsity 55. Styles that have been created to fit and entirely satisfy you.

The fabric is ALL WOOL and all seams are sewed with pure silk thread. The amount of silk thread used in a single year would go around the world 16 times.

It matters not what your build may be, whether you are tall, stout, slim or regular, there is a Hart Schaffner & Marx suit for you here. These master tailors know all men, all builds and all types and they have produced clothes that are best suited to every taste and every pocketbook.

There are many bright, pleasing blocks in the new Spring hats, together with some of the most extraordinary shirts and ties to match, in the new Spring stocks that are coming fresh from the shipping cases most every day.

J.B. Silverwood
"The store with a conscience."
BROADWAY AT SIXTH

Copyright Hart Schaffner & Marx

tonic time

Many people are run down and debilitated at the end of winter. They are pale, tired, have no appetite, do not sleep well, have headache and backache. All these are symptoms of thin blood.

Dr. Williams Pink Pills for Pale People

are a non-alcoholic tonic. They build up the blood, strengthen the nerves, tone up the digestion and soothe aching muscles. They are especially good for growing girls and tired women who worry.

Send a postal card today for this valuable free book **Building Up the Blood**

Your own druggist sells Dr. Williams Pink Pills or they will be sent by mail, postpaid, on receipt of price 50 cents per box, or six boxes for $2.50, by the Dr. Williams Medicine Co., Schenectady, N. Y.

San Diego
$5.00 round trip

On Sale Daily. Return Limit 10 Days.

EXPOSITION GROUNDS and buildings open free to visitors. Many other points of interest at San Diego and Coronado.

FIVE daily Santa Fe trains—safe and comfortable—leave here 7:30 a.m., 9:10 a.m., 1:15 p.m., 3:00 p.m. and 11:59 p.m.

Information—Reservations
E. W. McGee, General Agent, Six Eleven Hill Street
60941 Main 720
Santa Fe Station
A5126 Main 8226
Phone service day or night.

ESTABLISHED 41 YEARS
Ralphs GROCERY CO. SELLS FOR LESS

Fresh Meats, Fruits, Vegetables, Bakery Goods, Kitchen Hardware, and Groceries.
Free City Delivery on 50c Orders.

635 S. Spring St. Pico St. at Normandie ave. Vermont Ave. at 36th Place.
321 S. Spring St.
Send for Catalog. West 6509; Home 60791

$5 FULL SET OF TEETH $5
Best set (none better)..... $4.00
Gold Crowns, 22-k. (Best)..... 4.00
Bridge Work (Best)..... 4.00
Gold Fillings and Inlay (Best).. 1.00
Silver Fillings (Best)..... 50c
Extractions (Painless)..... 50c
All Work Guaranteed for 10 Years
ONE PRICE FOR ALL
The only private dentist in Los Angeles doing such high class dentistry at such wonderfully reduced prices.
Not a new concern. A private, modern office, with experienced operators that have been in this office for the past 10 years. Every modern instrument and equipment; to insure your work to be the best.
References—Citizens Nat. Bank, Parmelee-Dohrmann Co. and thousands of patients in Southern Cal.
FREE EXAMINATION
IMPORTANT
My years of success in my present location have caused many advertising dental offices to imitate my advertisements.
Don't Be Deceived.
Be sure you are in the right office.
Dr. J. Arthur Foster
Formerly Yale Dentists
Phone F2844. 444 So. Broadway

Don't let skin trouble spoil your good time
Resinol heals sick skins

"I can't have any fun! I am such a *sight* with this eczema that people avoid me wherever I go. And the *itching* torments me so that I don't get any peace, anyhow."

Don't be discouraged! Even in severe, well-established cases of eczema, ringworm or similar skin-troubles, Resinol Ointment, aided by Resinol Soap, usually relieves the itching at once and quickly clears the eruption away.

Doctors prescribe the Resinol treatment. All druggists sell Resinol Ointment and Resinol Soap

EAT Christopher's Quality Ice Cream

A full line of Wines, and Bottled-in-Bond Goods.
NAPA WINE CO., 116 West 6th St.
Main 3207. F6666.

Automobile News

in The Times is gathered and compiled by a corps of expert writers, and it is always comprehensive and reliable.

The Pink Section of the Sunday Times, comprising from 12 to 16 pages of authentic, dependable text and business announcements relative to motoring, roads, machines, accessories, and athletic and sporting events is of wide interest to dealers and readers. Its advertising columns are regularly used by every reputable automobile and accessory dealer in Los Angeles.

Just ask for
Bluhill
Green Chile Cheese and be sure it is Bluhill!

T. FOO YUEN
Chinese Herbalist,
Has returned from his vacation and desires to see all his old friends and make new friends. He has no assistant—every caller will meet him personally. You are cordially invited to call.
Foo Wing Herb Co., 502 So. Olive St.

Young's Market Co.
Inc.
The best for less at Young's.
638 So. Broadway

INNES SHOE CO
New Location: 642 Broadway, Opposite Bullock's.

The jewelry store visitors to California always enjoy.
Brock and Company
THE HOUSE OF PERFECT DIAMONDS
332-334 BROADWAY

HOTPOINT VACUUM CLEANER
$5.00 DOWN
$1.00 Per Week.
ELECTRIC LIGHTING SUPPLY CO.
216 West 3rd St.
LOS ANGELES, CALIF.
Main 3468 F6697

The War at Sea.

BERESFORD SAYS TOTALS MISLEAD

Neutrals not Included in the Weekly Loss Reports.

President of Board of Trade Sounds U-Boat Warning.

No Way Yet Found to Deal with Submarine Menace.

[BY ATLANTIC CABLE AND A. P.]

LONDON, April 26, 5:35 p.m.—In the House of Lords today Admiral Baron Beresford criticised the Admiralty weekly returns of shipping losses as "seriously misleading, since they omit losses of neutrals through which this country is really being fed, while the totals of arrivals and sailings include both neutral and Allied vessels."

In reply, Lord Lytton said that no essential facts were being withheld and that more neutral ships were running than before February 1.

A grave warning that the submarine menace may be an important factor in deciding the outcome of the war was sounded today by Sir Albert Stanley, president of the British Board of Trade. Addressing a luncheon of business men, Sir Albert said:

"We have not yet found a way of dealing with the submarine as to remove the danger of their being an enormously important factor in determining the outcome of the war. The effect of the submarine war upon the existence of the British empire is simply this—that we can not continue to bring into this country all the supplies and materials required for our existence, for the continuance of the war and for the actual needs of our industries."

AMERICAN SCHOONER SUNK.

[BY A. P. DAY WIRE.]

WASHINGTON, April 26.—The destruction without warning by submarine gun fire of the American schooner Percy Birdsall of New York was reported today to the State Department. Time and place were not announced.

The submarine fired ten shots, seven of which struck the schooner below the water line, some of them while the captain and crew of nine were taking to the boats. The survivors were rescued by a British patrol boat after being in the boats about an hour and a half.

The Birdsall was of 1127 tons gross, built in Wilmington, Del., in 1890, and was owned by Edward L. Holmes.

BRITISH FREIGHTER SUNK.

[BY A. P. DAY WIRE.]

NEW YORK, April 26.—The British freight steamship City of Paris, 9238 tons gross register, has been sunk by a German submarine, according to advices to insurance underwriters today.

SUNK IN MEDITERRANEAN.

[BY ATLANTIC CABLE AND A. P.]

LONDON, April 26, 6:15 p.m.—The British steamship Kildale, bound for Malta, was torpedoed in the Mediterranean Sea, April 12. While the crew was in boats the submarine came to the surface and fired on the boats with a mounted gun and rifles. One member of the crew was killed and eight others wounded.

ALL ON BIRDSALL SAVED.

[BY A. P. DAY WIRE.]

NEW YORK, April 26.—All on board the American schooner Percy Birdsall, sunk by a German submarine, were saved, according to a cablegram from Bordeaux, dated April 24. Most of the crew were American.

The schooner left Sabine, Tex., with a cargo of sulphur, which she discharged at Bordeaux and was on her way to New York in ballast.

MONGOLIA INCIDENT STILL UNCONFIRMED.

[BY A. P. NIGHT WIRE.]

WASHINGTON, April 26.—Lieut. William F. Gresham, who commanded the naval gun crew of the American merchant steamer Aztec when she was sunk off Brest, made his report in person to Secretary Daniels today and left an impression that the vessel probably was destroyed by a mine. Unofficial reports had indicated she was torpedoed. The Navy Department maintained silence today in regard to a reported sinking of a submarine by the gunners aboard the American steamer Mongolia. The department's reports of the incident are substantially similar to those carried in press dispatches, but, lacking positive proof that the under-water boat was destroyed, no official claim will be made.

The Mongolia has seventeen enlisted men of the navy handling her guns under command of Lieut. Bruce R. Ware.

SAYS ROOSEVELT AIDS "ENEMY IN CONGRESS."

[BY A. P. NIGHT WIRE.]

WASHINGTON, April 26.—Joseph Leiter, president of the Army League, telegraphed Col. Roosevelt today, asking him to desist from his agitation for a volunteer division for service in France, because his attitude was "giving aid and comfort to the enemy in Congress."

Timely.

RATIONAL DIET AND PALATABLE

How to Save Materials Left Over from the Table.

Department of Agriculture Gives Bills of Fare.

Cheap Cuts of Meat may be Utilized in the Home.

[SPECIAL CORRESPONDENCE.]

WASHINGTON BUREAU OF THE TIMES, April 20.—Numerous palatable combinations of two or more food materials which can be prepared by the housewife with but little trouble will supply the major part of a well-chosen meal. Such combinations may be used very frequently to simplify and make more economical the serving of a rational diet for the family, say specialists of the United States Department of Agriculture.

Combining left-overs into a palatable dish, for example, effects a considerable saving in material, in fuel, and in the labor of preparing meals and of cleaning cooking utensils and dishes. Good use thus is made of food which might otherwise be wasted, when one dish is prepared, cooked and handled, instead of several.

The character of any one of the daily meals may be determined by that of the other meals that are served. A light breakfast and a light supper or luncheon, for instance, usually makes desirable a heavier dinner. In some families the preference may be for a hearty breakfast and dinner and a very light supper, and so on through a considerable range of individual tastes.

FOR A LIGHT MEAL.

If the meal is to be a light one, the combination dish, together with the bread and butter, which usually accompany American meals, may be all that is wished. If the combination dish forms the central part of a heartier meal, it is in accordance with our usual food customs to serve with it, in addition to bread and butter, such foods as garden vegetables, fruits (fresh or cooked,) and simple desserts. Good planning necessitates in the principal meals of the day such variety as has been suggested, in order that all the varied nutritive substances which the body requires may be supplied.

The following are some suggestions for a few of the many nutritious combination dishes which may be prepared without too much trouble from staple food materials and common "leftovers," and for other foods which can accompany them, to make a well-rounded meal. Every housekeeper, of course, will have a special liking for certain dishes and combinations. Here are some typical combination dishes and foods served with them to make rational meals:

Spaghetti or macaroni or rice cooked with tomato, onion or green pepper, and cheese, or cheese sauce, served with white, graham or whole wheat bread and butter, and stewed or sliced fruit and simple cookies. Boiled rice baked (scalloped,) with minced leftover meat, chipped beef, or fresh or canned fish, served with beat, dandelion or other greens, dressed with peanut, olive, cottonseed, or other table oil, with vinegar and lemon juice enough to flavor the dressing, and wheat, corn, or rye bread and honey.

BOILED RICE AND EGGS.

Boiled rice scrambled with eggs, served with a succulent vegetable such as stewed tomatoes, canned corn, green peas or beans, and bread and butter, and nuts and raisins or other dried fruits.

Green peas and canned salmon with white (i.e., thickened milk) sauce, served with cornbread and syrup.

Meat pie (meat from inexpensive cuts) or fish pie with flour or potato crust, served with turnips, carrots, onions, or parsnips, and biscuits and butter, with jam or jelly or hot chocolate.

Mashed potato with creamed codfish (i.e., cream sauce containing a little salt codfish) served with lettuce with oil and vinegar or lemon juice dressing, and crackers and cheese or peanut butter sandwiches.

Meat stew (inexpensive cuts or left overs) with turnips or other vegetables including left overs, and with rice in the stew or flour or corn meal dumplings; or fish chowder made from fresh, canned, or dried fish, crackers, skim milk, and onion, served with bread and butter, and fresh or stewed fruit.

FOR A BOILED DINNER.

Boiled dinner (corned beef or corned mutton cooked with fresh vegetables, as potatoes, turnips, carrots, etc.), served with bread and butter, and apple or other fruit and bread crumb pudding.

Cowpeas boiled with pork and combined with boiled rice, served with a green vegetable or vegetable salad, and honey, brown sugar, maple sugar, or date sandwiches.

Beans baked with pork or bacon, served with Boston brown bread and butter, and tart apple sauce and cookies.

Bean and cheese roast (a mixture of cooked beans and cheese prepared and seasoned like a meat loaf) with tomato sauce or brown gravy, served with sweet potatoes, and bread and butter, and sliced orange and banana or other fruit.

COAL PRICES TO RISE TO MEET NEW WAGES.

[BY A. P. DAY WIRE.]

NEW YORK, April 26.—Coal men estimate that the 30 per cent. wage increase granted to 175,000 miners in the anthracite fields will raise the retail price of hard coal an average of 60 cents a ton. The agreement signed last night by representatives of the operators and the United Mine Workers of America adds approximately $30,000,000 a year to the miners' wages, and is the largest increase awarded in the history of the anthracite industry.

SWEDEN DEMANDING NEW FOOD ORDERS.

[BY ATLANTIC CABLE AND A. P.]

COPENHAGEN (via London) April 26, 6:25 p.m.—At Malmo, Sweden, yesterday, 30,000 people took part in a demonstration before the town hall at which demands were made for a commercial agreement with England, larger bread rations and a discontinuance of food exports. The institution of an eight-hour day also was demanded. All tramways ceased running during the afternoon while the demonstration was in progress. Similar demonstrations on a smaller scale occurred at Gothenburg and Hernoesand.

BAKERS OF NEW YORK RAISE BREAD PRICE.

[BY A. P. NIGHT WIRE.]

NEW YORK, April 26.—The price of bread will go up here Monday. The Ward Baking Company, one of the largest manufacturers, today announced that he 10-cent loaf would be reduced two ounces in weight and would be the cheapest; the 6-cent loaf will be withdrawn altogether. Other big concerns are expected to follow suit.

SEATTLE MILK MEN ANNOUNCE BIG RAISE.

[BY A. P. DAY WIRE.]

SEATTLE, April 26.—Four of the largest dairies doing business in Seattle today announced an increase of 10 per cent. in the price of milk and milk products, effective May 1. Milk that retailed at 10 cents will in future cost 12 cents. The war is directly blamed for the increase. Enormous quantities of condensed milk are shipped from Puget Sound to the battlefields of Europe, and dairymen are in active competition with the condenseries.

UTAH TO SEND BOYS TO GREAT CROP CAMP.

[BY A. P. DAY WIRE.]

SALT LAKE CITY, April 26.—Plans to enlist 40,000 boys of Utah and Idaho into a crop-raising camp for the summer months under the direction of the Mormon Church and the Utah Agricultural College were completed today. The first shipments of seed to the southern part of Utah, where the camp will be held, will be made within the next two days, according to Oscar A. Kirkham, field secretary of the Young Men's Mutual Improvement Association. Mr. Kirkham said:

"Every boy who is given seed must sign a contract agreeing to plant at least one-eighth of an acre. Beans and corn will be the chief articles raised."

Wants Action.

COAST ARMY HEAD URGES MORE CROPS.

ARMY OF GROWERS ASKED FOR BY DEPARTMENT CHIEF.

Brig.-Gen. Seibert Wants California Chambers of Commerce to Call Upon Citizens for Active Co-operation in Food Production. Approves Training Associations.

[BY A. P. NIGHT WIRE.]

SAN FRANCISCO, April 26.—Brig.-Gen. William L. Seibert, acting commander of the Western Department of the army, today sent a circular letter to every chamber of commerce in California urging co-operation of all citizens in the effort to increase food production to meet the war emergency. He suggested the organization of active committees to personally interview farmers and those having available land to urge the immediate planting of such crops as would mature if planted now. In conclusion Gen. Seibert said his "request must not be misunderstood to conflict in any way with the eventual organization for the conservation of food production as being completed by the government."

Simultaneously Gen. Seibert issued a statement in which he expressed the opinion that the Military Training Camps' Association "can render most patriotic and efficient service in assisting the Federal authorities in securing properly-qualified candidates for commissions in the Officers' Reserve Corps, and later aiding Federal recruiting parties to carry out plans of the government should troops in excess of the regular army and National Guard be called into service."

UNIONITE HITS FLAG BEARER; IS JAILED.

[BY A. P. NIGHT WIRE.]

GLOBE (Ariz.) April 26.—George D. Smith, president of the Globe Central Labor Council and secretary of the Globe Miners' Union, was arrested today for hitting a delegate of the Carpenters' Union who entered the miners' union hall for the purpose of putting up an American flag.

Smith recently issued a public statement denouncing President Wilson and Congress for plunging the nation into war, and took down an American flag from behind his chair at a labor council meeting.

While Smith was in the City Jail nearly 200 people marched down Broad street and stood by while a union carpenter nailed the Stars and Stripes to the front of the miners' hall. When this work was completed the crowd moved a block down the street and nailed a flag above the Industrial Workers of the World hall.

Smith's trial will be held tomorrow.

BOARD OF CONTROL SLAPPED BY H[illegible]

REQUEST FOR [illegible] POWERS TURNED DOWN

Amendment to Budget Bill Grant Appointive Officials Right to be Heard on the When Finances are Decisively Beaten.

[BY DIRECT WIRE—BEGINNING TO SACRAMENTO, April 26.—Assaman John Francis Neylan, State Board of Control to secure enough votes in the to pass his budget amendment viding that the chairman member of the Board of permitted to occupy a seat floor and take part in the while the budget is under tion.

This provision was [illegible] proposed constitutional that passed the Senate the When it came out on the the Assembly it found [illegible] son and Bartlett waiting trio has fought the Board trol budgets during the sions on the ground that prepared with an eye to expediency and that the needless millions in political support for the

DEBATE STARTS

Pettis of Mendocino on the Chandler bill as was before the House.

"This amendment is chairman of the Board to sit with the Assembly budget is under discussion take part in the debate fered in the interest of ernment," he asserted. had experience with the tactics of members of the past. They held the higher in authority than lature, while the board a creature of the Legislature.

"It would be a crime on democratic government heads of Southern Pacific here with us and take discussion of bills. That is to execute the laws and not to mingle in business. We are not yet to our heads meekly to the government by commission.

DENOUNCES [illegible]

Hawson and Neylan with a scathing denunciation political manipulations of Control. They declared board is costing the state $2,000,000 a year in extravagant and wasteful that it presents.

For once the steam machine was not used through the budget bill. To give such extraordinary a board would require a al amendment, and in constitutional amendment thirds vote in each than one-third of the opposed to giving the power to the Board.

When first introduced ler bill provided that Control should prepare every two years, that quire a two-thirds vote islature either to [illegible] minish any budget and that a member should sit with the the Senate when [illegible] under consideration.

At present the bill tee for amendment. doubtful whether it through the Legislature amended form.

GREAT MANY [illegible] DRAFTED BY G[illegible]

[BY ATLANTIC CABLE AMSTERDAM, April don, 11:35 a.m.)—A announcement [illegible] number of exempts ed for field service replaced by women for the national

Awaken

GOVERNOR TO FOR DEFEN[illegible]

STEPHENS WILL SEVERAL CO[illegible]

Will Visit Pandora Stop in Los Angeles ficials for Discussion Other War Problems ing North.

[BY A. P. DI SACRAMENTO, April ferences with Defense heads in Southern in the bay region Gov. Stephens next nounced today.

The Governor is Sunday night for Fresno will speak on Monday uled to speak at Bakersfield morning before the the California Bankers Women's Clubs, taking of work now being done ganization in preparation and the conservation Tuesday evening he fore members of Board of Trade, who engaged in defense work that city.

On Wednesday morning phens will confer with California branch of the cil of Defense in Los meeting is to be open by members of the who reside in Californ county officials who of county defense com in the entire region Tehachepi and Imperial Obispo county. At the Stephens is to outline which, with Federal are expected to result protection being given California counties in the border.

On Thursday afternoon Francisco the Governor similar conference with members of the State Defense and officials in the ty defense organizations of the bay district.

RAIN HALTS A[illegible]

[BY ATLANTIC CABLE LONDON, April 26. "The present fall in wettest experienced in Africa in the last 30 all active operations are perforce suspended," official statement issued

FRIDAY MORNIN[illegible]

In Arizona.

WOMAN FREE[illegible] OF SHOOTI[illegible]

Preliminary Hearing R[illegible] in Her Dismissal.

Murder and Libel Defen[illegible] Found not Guilty.

Melting Snows are Bri[illegible] Spring Freshets.

[SPECIAL CORRESPONDENCE.]

YUMA (Ariz.) April 26.—[illegible] Ewing has been discharged after preliminary examination on the charge of having murdered Jordan at her home in [illegible] early on the morning of April [illegible] Heretofore she had been exonerated by the verdict of a Coroner's jury, commenced on the case, but had been arrested again on complaint filed by Mrs. H. A. Kennedy of Long Beach, sister to Jordan. Evidence presented showed that Jordan had returned about daylight from a visit to a gambling and dance hall called the Elite at Andrade in company with two waitresses and a Los Angeles woman, whose name was not brought out. Jordan went with the waitresses to the Ewing home where one of the girls had a [illegible] awakened by the noise of the shots. Shots are alleged to have been fired by Mrs. Ewing arose with a revolver and ordered Jordan from the house. She testified that she fired only when he threatened her. Other women told that Jordan, after having fired upon [illegible] Jordan was on a locomotive fireman and a wife in his former home in Oakland, Cal. He had received notice of transfer to El Paso, Texas, which is a native of Yuma, of excellent reputation, and wife of [illegible] prince, a night-clerk telegraph operator for the local Southern Pacific office.

Theodore Ah-vat, a San Diego [illegible], has been acquitted of the charge of having murdered a fellow-tribesman, Stanislaus Quock, August, 1916. There was little evidence that the murder had been committed, following a quarrel, and that the body had been thrown into the river and never recovered. Nothing very direct was secured to fasten the crime upon the accused when the verdict was announced the prisoner showed no signs of surprise or even of appreciation of the strong fight that had been made for him.

LIBEL CHARGE FAILS.

"Arizona Charlie" Meadows was acquitted of a charge of criminal libel, preferred by Mrs. [illegible] Wadkins, owner of a soda [illegible] one of several persons alleged to have been unjustly criticised in the [illegible] issue of the Valley Home. The publication announced as editor "I. Sting," charged to have been [illegible] other than Meadows. A [illegible] trial resulted only in a hung jury. At the last trial Meadows [illegible] to come as fully under the terms of the grant as do the farming and mining lands, and so a proposition for compromise has been made Jones-Bond, representing the mining [illegible], by the legal representatives of former Senator Joseph W. Bailey, Texas, one of the principal owners of the northern half of the tract. An important point at issue is payment of the State taxes, which have been unpaid since the 1914 assessment and which now amount to [illegible] sum. This matter lately has been [illegible] federation by the three Arizona commissioners, who made a visit to the grant to better fix values.

Within the Baca grant the historic mission of Tumacacori is established in 1754 by Jesuite missionaries. Later was built a beautiful brick and mortar mission which still retains form [illegible] sadly wrecked. In 1908 the [illegible] was designated a "national monument" by Presidential proclamation. The ground had been deeded to the United States by Vicente Baca, who had acquired a homestead title, which now is valueless, the new owners, the Bouldin family, however, have expressed willingness to deed ten acres of the mission land to the United States, and probably will be done, through

LONG CASE ENDS.

[SPECIAL CORRESPONDENCE.]

TUCSON (Ariz.) April 26.—Extradition probably will be sought for many families resident on the Las Baca Float Grant No. 3, northward of Nogales, comprising about 100,000 acres, located [illegible], one of the five plats taken [illegible] for a tract deeded the government in the vicinity of Las Vegas, Northern New Mexico. In 1911 [illegible] generally adverse action by the tribunals, the tract was given to the plaintiffs in the United States Court. It embraces much arable and valuable land in the Santa Cruz and Sonoita valleys. An offer of $250,000 made by the present occupants has been refused. In the northern part of the grant are a number of valuable mines. It is believed that these can be [illegible] as fully under the terms of the grant as do the farming and mining lands, and so a proposition for compromise has been made Jones-Bond, representing the mining [illegible], by the legal representatives of former Senator Joseph W. Bailey, Texas, one of the principal owners of the northern half of the tract. An important point at issue is payment of the State taxes, which have been unpaid since the 1914 assessment and which now amount to [illegible] sum. This matter lately has been [illegible] federation by the three Arizona commissioners, who made a visit to the grant to better fix values.

Within the Baca grant the historic mission of Tumacacori is established in 1754 by Jesuite missionaries. Later was built a beautiful brick and mortar mission which still retains form [illegible] sadly wrecked. In 1908 the [illegible] was designated a "national monument" by Presidential proclamation. The ground had been deeded to the United States by Vicente Baca, who had acquired a homestead title, which now is valueless, the new owners, the Bouldin family, however, have expressed willingness to deed ten acres of the mission land to the United States, and probably will be done, through

Boys' Dept.—Second Floor. Mail Orders Promptly Filled and Prepaid.

Harris & Frank
437-443 South Spring St.

Official Outfitters Boy Scouts—Everything the boy scout wears and needs to be a good scout.

The Boys' Own Store — A Stock Wonderfully Complete in All Lines

Our continual insistence on value in our boys' clothing should not be taken to mean that this is the only point of superiority this stock possesses—one important consideration is variety—we offer one of the biggest, most varied boys' stocks on the Coast.

—Oregon Cassimere Suits with two pair of pants—gray and brown shades; wear resisting fabrics $8.50
—Corduroy suits; rich brown colors.....$7.50
—Black and white shepherd plaid suits; some with 2 pair trousers.....$6.50 to $15
—Extra fine Knicker Suits in homespun effects; new shades green, brown, gray. All have two pair trousers. 6 to 18 years.
—Plain colors in gray, blue, brown flannel; and exceptional values in blue serges at $6.50 to $17.50.
—Knicker Suits at $5 with one pair trousers; reinforced everywhere—double seat, double knee. Known as the Steinway Suit.
—Whipcord suits in gray and green. Sizes 12 to 16; priced $13.75

Forestry Cloth Suits $2.50

The same character of cloth used by the soldiers of Uncle Sam. A neat hand tailored suit in olive colored forestry cloth. Two pair pants. Sizes 6 to 17 years.

Munsing Wear Union Suits 50c to $3

Numerous points of superiority commend Munsing Union Suits to particular mothers. Our stock is complete in medium and light weight styles for Summer.

More Unbreakable Visor Caps Are Here

$1.50 to $2

We have just been able to replace our original stock sold out in record order—pleasing patterns in new styles for boys. The felt visor doubles the life.

Children's Hats

Boys' Straws .....$1.50 to $3
Boys' Panamas .....$4 and $5
Boys' Caps .....50c to $2

A Store in Itself! Things for Little Fellows

Wash Suits $1 to $5

Neat patterns in excellent quality washable materials—designed with little touches here and there that lift out of the commonplace.

Reefers $5 to $12.50

Boyish models that are distinctly different—a selected stock that shows careful choosing on the part of our buyer. 1 year to 10.

Boys' Shoes

Milan Straws, $2.50 to $4.00.
Madagascar, $1.50.
Panamas, $4 and $5.

Boy Scout Shoes, day shoes, school shoes, dress shoes, in approved styles and sturdy makes. Reasonably priced, of course, and far greater value than you expect nowadays.

A Complete Shirt Stock

There is not a thing in shirts for boys that this stock does not carry—and at the right prices.

Dress Shirts ....$1 to $5.00
Flannel Shirts ....$1 to $2.50
Sport Shirts .. 50c to $1.50
Negligee Shirts ..50c to $1.00
Blouses .....50c to $2.50
Flannel Blouses $1.25 to $1.50

And Everything Else for the Boy

Union Suits ....50c to $3.00
Sweaters .....$2.75 to $6.00
Jerseys .....$1.75 to $2.50
Pajamas .....$1.00 to $2.00
Night Shirts .. ..50c to 75c
Neckwear .....25c to 50c
Gloves .....50c to $2.00
Collars ..... 15c to 25c
Belts .....25c to $1.00
Armbands .....15c to 25c
Garters ....20c to 50c
Scarf Pins .....25c to $1.00
Bar Pins .....25c to 35c
Cuff Links .... 25c to $1.00
Collar Buttons ....10c to 15c

Boys' Corduroy Knickers

Easily the best wearing, sturdiest corduroys we have ever had in stock.

Single Seat $1.50
Double Seat $2.00
Double Seat and Knee.....$2.00
Stout Sized Corduroys, $2.50 & $3

Harris & Frank
437-443 South Spring St.
"Known for Better Values."

TO RISE
EW WAGES.

...il 26.—Coal men
... per cent. wage
175,000 miners
...ds will raise the
coal an average
The agreement
... representatives
...d the United
...merica adds ap-
...,000 a year to
...and is the larg-
...t in the history
...ndustry.

ANDING
OD ORDERS.

...LE AND A. P.]
... (via London)
...n.—At Malmo,
30,000 people
...nstration before
...which demands
...mmercial agree-
... larger bread
...dmuance of food
...tion of an eight-
... demanded. All
...running during
... the demonstra-
...e. Similar dem-
...aller scale oc-
...rg and Hernoe-

EW YORK
EAD PRICE.

...T WIRE.]
...il 26.—The price
... here Monday.
...company, one of
...urers, today an-
...-cent loaf would
...s in weight and
...cost the 6-cent
...awn altogether.
...are expected to

MEN
BIG RAISE.

...WIRE.]
...6.—Four of the
...ng business in
...unced an in-
...t. in the price
...oducts, effective
... retailed at 10
... cost 12 cents.
...blamed for the
... quantities of
... shipped from
... battlefields of
...en are in active
...e condenseries.

BOYS
ROP CAMP.

...WIRE.]
..., April 26.—
...0 boys of Utah
...p-raising camp
...mths under the
...ormon Church
...ricultural College
...y. The first
...to the southern
... the camp will
...e within the
...rding to Oscar
...ecretary of the
...l Improvement
...kham said:
... is given seed
...t agreeing to
...ith of an acre.
...be the chief ar-

...tion.
HEAD
RE CROPS.

...S ASKED FOR
...NT CHIEF.

... Wants Cali-
... Commerce to
...or Active Co-
... Production.
... Associations.

...WIRE.]
... April 26.—
... Seibert, act-
...e Western De-
..., today sent a
...ry chamber of
...ia urging co-
...ens in the ef-
..., production to
...ncy. He sug-
...ion of active
...ally interview
...ving available
...diate plant-
... would mature
...onclusion Gen.
...uest must not
...onflict in any
...l organization
... of food pro-
...pleted by the

...n. Seibert is-
... which he ex-
...hat the Mili-
...' Association
...riotic and offi-
...ting the Fed-
...uring proper-
... for commis-
...Reserve Corps.
...ral recruiting
... plans of the
...ops in excess
... and National
...ervice."

FLAG
IS JAILED.

...WIRE.]
...1 26.—George
... of the Globe
... and secretary
...Union, was ar-
...g a delegate
...ion who en-
... hall for the
... an American

...ed a public
...President Wil-
... plunging the
...ook down an
...ind his chair
...eting.
... the City Jail
...arched down
...d by while a
... the Stars and
...f the miners'
...rk was com-
...ved a block
...nailed a flag
...orkers of the
... held tomor-

Seathing.

BOARD OF CONTROL SLAPPED BY HOU

REQUEST FOR LEGISLA... POWERS TURNED DOWN

Amendment to Budget Bill Grant Appointive Officials Right to be Heard on the F... When Finances are Scrut... Decisively Beaten.

[BY DIRECT WIRE—EXCLUSIVE ...]

SACRAMENO, April 26.—... man John Francis Neylan ... State Board of Control fail... secure enough votes in the As... to pass his budget amendment... viding that the chairman or ... member of the Board of Con... permitted to occupy a seat ... floor and take part in the ... while the budget is under con... tion.

This provision was included ... proposed constitutional amen... that passed the Senate last ... When it came out on the f... the Assembly it found Petti... son and Bartlett waiting for ... trio has fought the Board o... trol budgets during the last ... sions on the ground that the... prepared with an eye on p... expediency and that they pa... needless millions in return f... litical support for the State ...

DEBATE STARTS.

Pettis of Mendocino open... on the Chandler bill as ... was before the House.

"This amendment to pe... chairman of the Board of ... to sit with the Assembly w... budget is under discussion ... take part in the debate is ... fered in the interest of ... ernment," he asserted. "... had experiance wwith the ... tactics of members of this ... the past. They hold the... higher in authority than th... lature, while the board itself ... a creature of the Legislature.

"It would be a strange ... on democratic government ... the heads of departments ... here with us and taking part ... discussion of bills. Their pla... is to execute the laws that ... and not to mingle in legisla... ness. We are not yet ready ... our heads meekly to the ... government by commission."

DENOUNCE SCHEME.

Hawson and Bartlett ... with a scathing denunciation ... political manipulations of the ... of Control. They charged th... board is costing the State ... $2,000,000 a year by reason ... extravagant and wasteful ... that it presents.

For once the strength of th... machine was not sufficient ... through the budget bill w... To give such extraordinary p... a board would require a co... al amendment, and to obtain ... stitutional amendment req... thirds vote in each house ... than one-third of the mem... opposed to giving this extra... power to the Board of Co...

When first introduced by ... ler bill provided that the B... Control should prepare ... every two years, that it ... quire a two-thirds vote of ... islature either to increa... minish any budget as ... and that a member of ... should sit with the A... the Senate when budget ... under consideration.

At present the bill is ... tee for amendment. It is ... doubtful whether it will ... through the Legislature in ... amended form.

GREAT MANY EXE... DRAFTED BY GE...

[BY ATLANTIC CABLE AND ...]

AMSTERDAM, April 26 (... don, 11:35 a.m.)—A Berl... announcement says that ... number of exempts have ... ed for field service. They ... replaced by women and ... for the national auxiliary ...

Awaken State.

GOVERNOR TO TO... FOR DEFENSE ...

STEPHENS WILL SPEAK ... SEVERAL COMMUNI...

Will Visit Pasadena and ... Stop in Los Angeles to ... ficials for Discussion of ... Other War Problems ... ing North.

[BY A. P. DAY WIRE.]

SACRAMENTO, April ... ferences with defense ... heads in Southern Cali... in the bay region will ... Gov. Stephens next week ... nounced today.

The Governor is expe... Sunday night for Fresno, ... will speak on Monday. He ... ued to speak at Pasade... morning before the ... the California State ... Women's Clubs, taking ... of work now being done ... ganization in prevention ... and the conservation of ... Tuesday evening he will ... fore members of the ... Board of Trade, which is ... engaged in defense organ... that city.

On Wednesday morning ... phens will confer with the ... California branch of the N... cil of Defense in Los Ange... meeting is to be attended ... by members of the State ... who reside in California ... county officials who are ... of county defense organi... in the entire region ... Obispo county. At that ... Stephens is to outline defe... which, with Federal co... are expected to result in ... protection being given to ... California counties in p... the border.

On Thursday afternoon ... Francisco the Governor will ... similar conference ... members of the State Co... fense and officials in charge ... ty defense organization in ... ties of the bay district.

RAIN HALTS AFRICAN ...

[BY ATLANTIC CABLE AND ...]

LONDON, April 26, 6:... "The present rainy season ... wettest experienced in Gen... Africa in the last nine ye... all active operations on a ... are perforce suspended," ... ficial statement today.

In Arizona.

WOMAN FREED OF SHOOTING.

Preliminary Hearing Results in Her Dismissal.

Murder and Libel Defendants Found not Guilty.

Rushing Snows are Bringing Spring Freshets.

[SPECIAL CORRESPONDENCE.]

YUMA (Ariz.) April 26.—Mrs. ... Being has been discharged, ... preliminary examination, on ... charge of having murdered ... Jordan at her home in Yuma ... on the morning of April 17. ... before she had been exonerated ... verdict of a Coroner's jury ... on the case, but had been ... again on complaint filed by ... A. Kennedy of Long Beach, ... sister to Jordan. Evidence ... showed that Jordan had ... about daylight from a trip ... gambling and dance hall across ... at Andrade in company with ... witnesses and a Los Angeles ... whose name was not ... Jordan went with the ... to the Ewing home, ... of the girls had a room. ... by the noise of the trio, ... as alleged to have been drink... Ewing arose with a re... and ordered Jordan from the ... She testified that she shot ... when he threatened her. The ... women told that Jordan was ... when fired upon. ... was a locomotive fireman, ... a wife in his former home, ... Cal. He had received no... of transfer to El Paso. Mrs. ... is a native of Yuma, of ex... reputation, and wife of Fred ... a sight-trick telegrapher in ... Southern Pacific office. ... Ah-vat, a San Diego In... been acquitted of the ... having murdered a fel... Stanislaus Quuel, in ... 1914. There was Indian ... that the murder had been ... following a quarrel, and ... body had been thrown in ... and never recovered. But ... very direct was secured to ... the crime upon the accused. ... the verdict was announced ... prisoner showed no signs of ... or even of appreciation of ... ight that had been made

LIBEL CHARGE FAILS.

... Charlie" Meadows has ... quitted of a charge of crim... preferred by Mrs. W. ... owner of a soda stand, ... several persons alleged to ... unjustly criticised in the ... of the Valley Hornet. ... announced as edited ... charged to have been ... than Meadows. A for... resulted only in a hung ... the last trial Meadows de... ship of the publication. ... to tell the District At... name of the editor, said ... prominent local politician, ... information was not sought

... from Los Angeles, known ... James, said to be a drug ... been jailed on a charge of ... the life of his former ... here, Harry Morris. It is ... that James fired three shots ... as the latter was lying ... couch. One of the bullets ... through Morris's arm, but ... wound is of slight importance.

FLOODS COMING.

... Colorado River has raised to ... twenty-five feet at the rail... bridge, mainly from water sup... by the Gila, it in turn fed by ... Agua Fria and Hassayam... from melting snows. The ... is past, and now there are pre... that next month will come ... flood of unusual height, ... Colorado snows are reported ... heavier than last year ... per cent. deeper than two ...

... guard organization of ... members has been called ... by Mayor George Michel... for local protection during the ... fire, alien enemies, etc. ... of the camp of the ... lately brought to Las ... on the Sonora side of the ... below the international ... the agricultural char... of the expedition, which is ... to dig a canal. An ir... project at this point has ... recommended by American en... though for the purpose of ... the water to the foot of ... foot mesa bluff, up which it ... have to be pumped for the ... of a large tract of land

LONG CASE ENDS.

[SPECIAL CORRESPONDENCE.]

YUMA (Ariz.) April 26.—Early ... probably will be sought of ... families resident on the Luis ... Float Grant No. 3, to ... of Nogales, comprising ... 160,000 acres, located in ... of the five plats taken in ... for a tract deeded the gov... in the vicinity of Las Vegas, ... New Mexico. In 1914, ... generally adverse action in ... tribunals, the tract was giv... plaintiffs in the United States ... Court. It embraces much ... and valuable land in the San... and Sonoita valleys. An of... $195,000 made by the present ... has been refused. In the ... part of the grant are a ... number of valuable mining ... It is believed that these do ... as fully under the terms ... grant as do the farming and ... lands, and so a proposition ... has been made Jo... head, representing the mine ... by the legal representative ... Senator Joseph W. Bailey ... one of the principal own... of the northern half of the tract. ... important point at issue is pay... of the State taxes, which have ... unpaid since the 1914 assess... and which now amount to a ... This matter lately had ... question by the three Arizona ... commissioners, who made a visit ... grant to better fix values. ... ground had been ... within the Baca grant is ... historic mission of Tumacacori, ... in 1754 by Jesuite mis... Later was built a beau... brick and mortar mission ... which still retains form, ... sadly wrecked. In 1908 the ... was designated a "national ... by Presidential procla... The ground had been ... to the United States by V. ... who had acquired a home... ... which now is valueless. ... owners, the Bouldin fam... however, have expressed will... to deed ten acres of the mis... and to the United States, and ... probably will be done, through ... Attorney Weldon M. Bailey. This disposition is favored by Bishop Granjon, who already is caring for the mission of San Xavier, near Tucson.

Prosperity is indicated within the Alianza Hispano-Americano by the cancelling of a $20,000 mortgage that has covered the headquarters building of the order on Congress street. The annual meeting of the executive council now is in progress in this city, with President Samuel Brown of Los Angeles in the chair. The order is one organized in Tucson in 1894 by Carlos Y. Velasco, a local newspaper man. It has prospered, though with a record of paying $400,000 in death benefits since its foundation. In good standing are 4231 members, within subordinate lodges in Texas, New Mexico, Colorado, Arizona and California. J. S. Serrano of El Paso, general organizer, reports the accession of 500 members within the past ninety days. While especially intended to cover the needs of the Spanish-speaking part of the Southwest's population, many of its members are Americans.

CAMPBELL COMMENDED.

At the late meeting of the Arizona State Teachers' Association were passed strong patriotic resolutions, particularly commending Gov. Campbell for "the brave and patriotic leadership he has already assumed for us." Military training in the schools was indorsed, with the proviso that arms should not be supplied boys under the age of 16. Indorsement was given of the proposed revision of the Arizona school laws and a uniform high school course was urged. The Arizona Teacher, published by I. Colodny, lately dropped from the university faculty, was discontinued as the association's organ and a committee was appointed to establish a new representative periodical.

SHEEPMEN LOSE.

[SPECIAL CORRESPONDENCE.]

FLAGSTAFF (Ariz.) April 26.—The late snowstorm in the mountain and plateau sections of Central Arizona caused a loss of at least $100,000 to the sheepmen of this locality. Most of the losses were below Prescott, in the Big Bug section, where thousands of ewes had just been shorn before the storm came. Possibly 10,000 ewes and lambs were lost in this single district. Three thousand of them were from Canyon Diablo, the property of R. O. Raymond. Further north no shearing had been done and the sheep stood the storm with little loss. Some loss of lambs is reported from the plains north of Phoenix. To the southward the grass is springing up well after the late storm and the season now is considered assured.

At Flagstaff the snowfall was over three feet deep, the fall continuing without intermission for sixty-three hours. Railroads were blocked for a time, road travel made impossible, telephone and telegraph wires broken and even pine trees broken down with the weight of wet snow.

Fourteen students of the Northern Arizona Normal School have enlisted in the First Arizona infantry, while nearly all the remainder of the male student body has joined in a local defense movement. This was in answer to allegations that the school's principal, a man of German nativity, had not shown a full degree of patriotism. This was denied indignantly at a public meeting, where the faculty of the school presented resolutions of fullest confidence in their school head.

Three Home Guard companies, with membership of 250, have been organized in Flagstaff, commanded by Editor F. S. Breen of the Coconino Sun, who is a retired lieutenant-colonel of the Arizona National Guard. The second company is composed wholly of Normal students.

Recruiting.

CALIFORNIA QUOTA ONE-FIFTH FILLED.

RANKS ELEVENTH IN NATION AS TROOP PRODUCER.

Second on Pacific Coast, with Nevada Leading All as Furnishing Highest Proportion of Men for the Regular Army—New England Far Down List.

[BY A. P. DAY WIRE.]

WASHINGTON, April 26.—California was the second Pacific Coast State in proportionate recruiting for the regular army between April 1 and 24, by contributing 21.6 per cent. of her war quota, which is based on approximate population, War Department reports showed today. Nevada led all States with 94.4 per cent.

Vermont made the poorest showing with a percentage of 2.5, while other low States were Delaware, 2.9; Maryland, 3.8; New Mexico, 4.5; New Hampshire, 5.6, and North Dakota, 5.7.

Illinois gave the largest actual number of recruits, 3192, and Pennsylvania was second with 2841. New York contributed 2677 and Indiana 2463. Recruits accepted numbered 32,108. The total quota desired April 1, to raise the army to its war strength of about 200,000, was 183,989. These figures do not include the men who have joined the National Guard.

Following is the recruiting record by States:

State—	War quota.	Recruiting April 1 to 24.	P.c.
Nevada	102	133	94.4
Oregon	1,344	799	59.4
Indiana	5,400	2,463	45.6
Utah	746	304	40.7
Illinois	11,276	3,192	28.3
Kansas	3,380	946	27.9
Georgia	5,218	1,507	28.7
Idaho	650	173	26.4
Nebraska	2,384	570	23.9
Michigan	7,600	1,902	25.1
California	4,754	1,028	21.6
Florida	1,504	319	21.6
Missouri	6,586	1,315	19.9
Wyoming	299	58	19.3
Iowa	4,440	842	18.5
Pennsylvania	15,330	2,841	18.5
Montana	752	137	18.2
Texas	7,702	1,404	18.0
Kentucky	4,578	787	17.2
Louisiana	3,212	538	16.7
Oklahoma	3,313	524	15.8
District of Columbia	662	104	15.7
Washington	2,292	373	16.3
New York	18,226	2,677	14.6
Colorado	1,568	232	14.8
New Jersey	5,074	731	14.4
West Virginia	2,442	344	14.0
Connecticut	2,228	308	13.7
South Dakota	1,190	157	13.4
Minnesota	4,150	534	12.8
Ohio	9,524	1,166	12.5
Tennessee	4,393	532	12.1
Massachusetts	6,782	804	11.9
Alabama	4,270	470	10.9
Maine	1,484	146	10.0
Arizona	403	41	10.0
Mississippi	3,504	358	9.9
Virginia	4,122	382	9.2
Rhode Island	1,094	91	8.2
Arkansas	3,148	260	8.2
North Carolina	6,412	533	8.0
South Carolina	5,080	375	7.4
Wisconsin	4,696	338	7.2
North Dakota	1,154	99	8.7
New Hampshire	860	49	5.6
New Mexico	634	30	4.5
Maryland	2,560	99	3.8
Delaware	404	12	2.9
Vermont	710	18	2.5

HAWAII MAY PLEDGE SUPPORT.

[BY A. P. NIGHT WIRE.]

WASHINGTON, April 26.—Resolutions of the Hawaiian Legislature pledging support to the President and indorsing universal military service were presented to the House today by Delegate Kalaniamole.

CELESTINS
VICHY
(FRENCH REPUBLIC PROPERTY)
Natural Alkaline Water

SPLITS are now on sale and can be obtained at all first-class Hotels, Bars and Restaurants.

ASK FOR
CELESTINS

Fomented.

GERMANS CAUSED RUSSIAN FLURRY.

DEMONSTRATION AT EMBASSY TRACED TO TEUTONS.

Socialist Address Aroused the Crowd and Italian Told the People that America had Executed an Anarchist—Ample Protection Given and Quiet Soon Restored.

[BY A. P. DAY WIRE.]

WASHINGTON, April 26.—A report from Ambassador Francis at Petrograd, giving the first official information of the German-inspired demonstration against the American Embassy, was received today at the State Department.

"On Sunday evening," the State Department announced, "the Ambassador was informed that crowds of excited people with a black flag were planning to attack the American Embassy, having been moved thereto by a violent speech of a Socialist. At the Embassy he found a guard of seven soldiers. Presently a further small detachment of soldiers arrived. Ten minutes later messengers arrived and stated that the crowd had been dispersed.

"On Monday Monsieur Milukoff telephoned the Ambassador that an Italian anarchist had addressed the crowd on Nevsky Prospect, arousing them by stating that an Italian named Muni had been executed in the United States. The government acted promptly to protect the Embassy, arresting three of the crowd and dispersing the others.

"The Ambassador adds that quiet prevails and life and property are safe."

PARLIAMENT TO STUDY AUSTRIAN ECONOMIES.

[BY ATLANTIC CABLE AND A. P.]

VIENNA, April 26 (via London, 2:35 p.m.)—Official announcement was made here today that the Austrian government had decided to convoke Parliament for May 30 to deal with the question of food supply and with "economic, social and financial problems." The Parliament has not been in session since before the war.

In announcing the convocation of Parliament the newspaper states that the government adheres to its aims, especially in regard to the regulation of languages and the introduction of corresponding administrative institutions, so far as this is necessary.

Regarding the language regulation, the government of Bohemia, for the purpose of establishing securely the basis of this regulation, "will avail itself of the counsel and collaboration of tried men in order to be able to take necessary measures."

"Regarding Galicia," the announcement continues, "the government will exert itself to carry out the imperial rescript and at the same time will strive for a rapprochement with the Poles and Ruthenians."

BRITISH AIRPLANES CRITICISED IN HOUSE.

[BY ATLANTIC CABLE AND A. P.]

LONDON, April 27, 7:59 p.m.—Today in the House of Commons W. Joynson Hicks, who on several occasions before has discussed the British air service, severely criticised that service, complaining that inefficient machines, which ought never be allowed to fly over the German lines, were being used against superior enemy aircraft. He gave figures, compiled from the casualties list, showing the following losses of British pilots: January, 56; February, 119; March, 152; April to date, 319.

During the same period, he said, there had been 121 casualties in the Royal Naval Air Service and seventy-three pilots learning to fly had been killed.

Mr. Joynson-Hicks urged the government to stop all contracts for inefficient machines and to concentrate on new construction of the latest types.

Hurrah! How's This

Cincinnati authority says corns dry up and lift out with fingers.

Hospital records show that every time you cut a corn you invite lockjaw or blood poison, which is needless, says a Cincinnati authority, who tells you that a quarter ounce of a drug called freezone can be obtained at little cost from the drug store, but is sufficient to rid one's feet of every hard or soft corn or callus.

You simply apply a few drops of freezone on a tender, aching corn and soreness is instantly relieved. Shortly the entire corn can be lifted out, root and all, without pain.

This drug is sticky, but dries at once and is claimed to just shrivel up any corn without inflaming or even irritating the surrounding tissue or skin.

If your wife wears high heels she will be glad to know of this.

Unable to Any Longer Withstand the Rising Cost of ALL Materials Los Angeles Bakers Are FORCED to Raise the Price of Bread

The inevitable and unavoidable have manifested themselves beyond the control of human endeavor.

Constantly increasing cost of all raw materials, unprecedented high prices and appalling shortages in available or visible supply of all ingredients has FORCED this advance in price.

Required by law to deliver a 24-ounce loaf, Los Angeles bakers must Fairly and Squarely meet the issue—Increased Cost or Financial Failure.

Believing that the Fair-minded public as judge and jury in such a crisis will bear with them, they here state clearly and honestly the facts as they exist without equivocation.

Press reports and Stock Exchange quotations have forecasted and borne out these facts which for many weeks have been self-evident. Through fortitude and forbearance Los Angeles is one of the LAST great cities of the West to increase the price of bread.

And this opportunity is taken to urge upon the public the strictest economy and most careful discretion in the use of daily bread.

BUY NO MORE THAN YOU NEED!
WASTE NONE!

An Average Increase of 115% in the Cost of Ingredients Necessitates a 5 Cent Raise in Price

Table of Increase of Raw Materials:

Ingredient	Increased Cost 18 Months
Flour	150%
Sugar	100%
Shortening	200%
Milk	25%
Wrapping Paper, etc.	100%
Total Increase	575%
Average Net Increase	115%

The accompanying table is self-explanatory. It reveals at a glance the abnormal raise in cost of all raw materials entering into the production of each loaf of bread.

It is in itself convincing proof that this advance in price is but meeting the situation half way.

Flour, for example, that 18 months ago could be had for $4.80 to $5.80 per barrel, cannot be secured today at $13.50 to $14.50 per barrel, owing to the market shortage. Other ingredients have increased in greater or less proportions, as the table shows.

After April 29, 1917, All 24-Oz. Loaves of Bread Will Be 15 Cents

The Size and Weight of Every Loat Will Remain the Same—24 Ounces

T. LEUNG HERB CO.
T. LEUNG, Gen. Mgr.
1619 West Pico St.
His office was downtown for 10 years. For past 3 years at the above address. Business under same manager all the time. Glad to see all his old friends and make new ones.

FOR THROAT AND LUNGS
STUBBORN COUGHS AND COLDS
Eckman's Alterative
SOLD BY ALL LEADING DRUGGISTS

Albert Cohn
3 Stores—Groceries.
215-21 S. Main St.
500 W. Washington.
Broadway at Third.

BOOKS
OF EVERY DESCRIPTION
BOUGHT AND SOLD
STRATFORD & GREEN
[illegible]

PIANOS-VICTROLAS-PLAYERS
SMITH PIANO CO
406 WEST SEVENTH ST.
709 SOUTH HILL ST.

From South of Tehachepi's Top.

Commissioned.

BANKER GOES TO FLAGSHIP.

Pasadenan Appointed Ensign on U.S.S. Pittsburgh.

Record on Practice Cruise Proves Great Help.

Noted Theologian and Author in Critical State.

[LOCAL CORRESPONDENCE.]

PASADENA, April 27.—E. Crawford May, young banker and society man, left for the north last night and he will in a few days be assigned to duty as an ensign on board the Pittsburgh, flagship of the United States Pacific fleet, Admiral Caperton commanding.

Mr. May's quick recognition by the Navy Department was due to his high record made last summer on a practice cruise out of San Diego on board the U.S.S. South Dakota. Upon his return to Pasadena he was awarded a silver trophy by the Overland Club for having made the best record of the Pasadena contingent. Following is an extract from Commander Arthur MacArthur's letter to the president of the Overland Club:

"Referring to your letter relative to the intention of the Overland Club to present a trophy to the young man of Pasadena who shows the best general efficiency and improvement during the cruise, it gives me great pleasure to inform you that in the opinion of the commanding officer, Mr. E. C. May has shown the best general efficiency and improvement during the cruise of any of the volunteers from Pasadena."

Mr. May is the son of Ernest May, president of the Security National Bank. The young man since his graduation from Throop College has been associated with his father in the banking business, and has been active in social life.

THEOLOGIAN IS ILL.

Dr. Augustus H. Strong, noted theologian, author and one of the foremost figures in the Baptist church, is ill at the Maryland. He returned recently from the Orient, where he abandoned an extended tour on account of health. He is accompanied by Mrs. Strong.

Dr. and Mrs. Strong and Louis A. Gould of Los Angeles, Dr. Strong's secretary, left last fall for the Orient. They traveled through the southern part of China, Japan, India and Ceylon, and then started for Northern China. A sudden change in temperature caused Dr. Strong, who is over 80 years old, to become very ill, and the party discontinued the journey and hastened home. Dr. Strong was president of the Rochester Theological Seminary for forty years, and is at present president emeritus of the institution.

After writing two books since he came here last fall, Francis E. Laupp, former United States Indian Commissioner, has returned to his summer home in the Berkshire Hills. The subject matter and titles of the books have not been announced. They will be published in a short time. The author did most of his writing at the Pasadena public library, where he found a sympathetic atmosphere.

—Permutit water, amber soap, scientific management. Troy Laundry. —[Advertisement.

Foothill properties. H. L. Hayman, La Canada.—[Advertisement.

Hotel Vista del Arroyo, Pasadena. —[Advertisement.

PRESENT PRIZES FOR BEST HOME GARDENS.

[LOCAL CORRESPONDENCE.]

REDLANDS, April 26.—Mrs. Jennie Davis, Kirke Field and S. R. Hotchkiss, the committee of the Horticultural Society to judge the home gardens, completed the work today and announced the winners of the contest. A. I. Van Dyke, No. 208 West Fern avenue, won the Annie Howard Shreck trophy, with Mrs. Thorquest, Fern and San Mateo, getting honorable mention. The cup offered by Raymond Hornby for the best garden in the Lugonia section went to T. C. Merrill, No. 102 West Lugonia avenue.

There was a series of cash awards, and H. Doan received first, Mr. and Mrs. John Hager second, Mrs. J. B. Carr third, Frank Harter fourth, Laura Mason fifth. The committee in its report to Raymond Hornby, the president, says that the work was much heavier this year, as there are twice as many home gardens in the city, and they all show that much more care has been given them.

DO MORE THAN TICKLE GROUND.

Tulare County Ranchers to Vastly Increase Food Production.

[LOCAL CORRESPONDENCE.]

VISALIA, April 25.—Tulare county ranchers are not only "doing their bit," but are prepared to do more, officials of the University of California were told here during the food conference which was held at the auditorium, and attended by ranchers from all districts.

Reports filed indicated the bean crop will be six times that of last year, potatoes will be increased 400 per cent., sorghums will be tripled, and at least ten times as many home gardens will be in cultivation.

Resolutions which were adopted advise all ranchers to intercrop their young trees, urge the curtailing of the high school terms this year to eight months, and adoption of a State law to put all professional vagrants at some productive work.

E. Crawford May,

Pasadena banker and society man, who left last night for the north, having been assigned to duty as ensign on the Pittsburgh, flagship of the Pacific fleet. The picture was taken last summer when Mr. May was on a practice cruise on board the South Dakota.

Lively.

SECOND RECALL FOR SEAL BEACH.

TRUSTEE PFAFFENBERGER IS THE NEW TARGET.

Contest is Started While the Embers are Still Glowing from the Fiery Fight Which Resulted in the Defeat of the Head of the Governing Body.

[LOCAL CORRESPONDENCE.]

SEAL BEACH, April 26.—With embers still glowing from the recall election of less than a week ago, Seal Beach is in the throes of a second recall movement. Trustee Walter G. Pfaffenberger was served with an ultimatum last evening demanding that he either resign, be recalled or fight. In a statement issued tonight, Trustee Pfaffenberger says:

"Some time ago President Stanton of the Bayside Land Company said that they could either make or break Seal Beach and this second recall movement is in line with his threat. I represent individual property owners who are fighting for civic decency and against corporation control, and even though I be defeated the fight will go on. An important issue is whether or not liquor should be sold until 2 o'clock a.m., instead of 12:30 o'clock. This claim should be decided by the people at an election, but the corporation does not want this done and attempts to hold a whip over myself and other members of the Board of Trustees to enact the legislation it wants."

The answer of the Trustee under fire was that he "would fight to the last ditch," and this little beach town is again a seething caldron of politics.

Misting.

SLIGHT RAINFALL IN SOME PLACES.

DISTRICTS IN THE SOUTHLAND REPORT SPRINKLES.

Short Showers in Los Angeles Add Three One-hundredths to the Season's Total—Pomona Section Experiences About the Same and Riverside Also.

Portions of Southern California experienced a slight rain yesterday. There was none in the north. In Los Angeles the measurement was .03 of an inch. In Pomona and district the amount was .02 of an inch; in the Riverside section, the same; at Santa Monica .05 of an inch was measured, and .07 of an inch at Venice. Santa Ana reported a trace. The figures for the day and season follow:

Stations—	Day.	Season.
Los Angeles	.03	15.02
Pomona	.02	17.34
Venice	.07	15.33
Santa Monica	.05	14.97
Riverside	.02	6.70
Santa Ana	trace	11.17

SCHOOL MUSICALE FOR THE RED CROSS.

[LOCAL CORRESPONDENCE.]

AZUSA, April 26.—The combined musical organizations of Citrus Union High School and Junior College will give a festival concert tomorrow night at Glendora, under the direction of Prof. Richard A. Groom. This is an annual affair and brings out a big attendance. This year the student body has offered to share the receipts with the Azusa and Glendora Red Cross organizations. One-half will go to the next issue of La Palma, the High School annual and the other to the Red Cross. The programme will be given in the Glendora Opera-house because of a larger seating capacity than the school auditorium.

Shipped under a special Red Cross label, a carload of fancy Sunkist oranges was started for Boston today, to be sold at auction. The receipts will be turned over to the local Red Cross workers. Headquarters have been opened in a storeroom on the boulevard and sewing and training classes are working every day.

WORK IS REVIEWED.

[LOCAL CORRESPONDENCE.]

SAN LUIS OBISPO, April 26.—With delegates from all parts of the county present, the annual convention of the local W.C.T.U. opened yesterday. A review of the work accomplished here was given by Mrs. E. E. Naylor, local president; Mrs. Rilla Henry of Arroyo Grande and Mrs. Rosa Sprague of Atascadero. The principal speaker was Rev. E. L. Spaulding of the Baptist Church.

Questioned.

FIVE GERMANS ARE EXAMINED.

They Arrive at San Diego on Steamer South Coast.

Captain Explains They Were Shipped Before War.

Vessel Brings Rich Cargo of Bullion and Nitrates.

[LOCAL CORRESPONDENCE.]

SAN DIEGO, April 26.—Immigration officers questioned five Germans, the steward and four seamen on board the steamer South Coast, which arrived here this morning from Salinas Cruz, Mex. As the steamer merely stopped here for fuel oil and then proceeded on its way to San Francisco, Immigration Inspector Weddle permitted the Germans to remain on the ship. When they arrive at San Pedro they will be taken in charge by the immigration office, it is expected.

Capt. Paulson of the South Coast explained that the Germans shipped from San Francisco two months ago, before war was declared. They sailed from San Francisco March 10 and left Salinas Cruz April 6. The Germans, one of whom, E. Wilhelm, claimed he was naturalized are: Wilhelm, N. J. Jacks, steward; Z. Albenseth, Jacob Fisher and Max Lange, seamen.

The South Coast had a cargo of tomatoes from San Jose del Cabo, and $150,000 worth of gold and silver bullion and nitrates from Mazatlan, as well as a quantity of coffee. On account of the perishable freight the steamer was not delayed here by immigration officers.

OFFER PRIZES.

The San Diego Progress Commission, recently organized for the progress of San Diego and to advertise the safety of Southern California to the world, has made an offer of prizes for the best photographs of news items of special features of San Diego county. Prizes of $25 for first, $15 for second and $10 for third and of $1 for every other picture accepted will be given by the committee, headed by Arnold Kruchmann, managing director. The contest is to begin May 1 and continue until June 1.

Y.M.C.A. INCREASES ITS STATE BUDGET.

[BY A. P. NIGHT WIRE.]

FRESNO, April 26.—Secretaries and officials representing 25,000 members of the California Young Men's Christian Association meeting here today increased the State's proposed budget for Y.M.C.A. work among the 1,000,000 new soldiers to be mobilized from $100,000 to $125,000, with San Francisco and Los Angeles each assuming $30,000. The remainder of the State's share toward the national fund of $2,000,000 will be raised in campaigns to be held by sixteen other city associations in the State, as well as by community, county and student Y. M.C.A.'s.

A California war work council of the Y.M.C.A., with 100 or more members, is now being organized, and the State is being divided into ten districts, with a chairman in each.

LANGUAGE WILL FLOW.

[BY DIRECT WIRE—EXCLUSIVE DISPATCH.]

EL CENTRO, April 26.—On a trip in the interest of increased production of foodstuffs, William Jennings Bryan will make the first stop on his tour of California in the Imperial Valley. He will come here Tuesday morning from Phoenix, and will speak on that day under the auspices of the Redpath Chautauqua. Supporting the President in his urgent call for greater food production this year, Mr. Bryan will ask the farmers to put every idle acre in the valley to the business of raising crops.

WELCOMED BY MAYOR.

[LOCAL CORRESPONDENCE.]

ARROYO GRANDE, April 26.—More than 300 delegates attended the eighth annual convention of the San Luis Bay District Sunday-School Association, which opened here today. Among the speakers were Rev. J. C. Worley, secretary of the Missionary Education Movement, and D. Carl Williams, director of religious education, American Baptist Publication Society. The delegates were welcomed by Mayor F. E. Bennett.

GENIUS SAVES FAMOUS VESSEL.

German Freighter Sesostris, Salvaged by Britisher, Nears San Diego.

[DIRECT WIRE—EXCLUSIVE DISPATCH.]

SAN DIEGO, April 26.—The former German freighter Sesostris, which has been salvaged in the most marvelous manner, after lying imbedded in sand for ten years on the coast of Ocos, Guatemala, will enter the harbor of San Diego tomorrow afternoon under her own steam. The Sesostris was left at a point 483 miles south of Point Loma by the British salvage tug Nitinat, which was towing it and which had to cut loose owing to lack of fuel. Word of the coming of the famous wrecked ship was brought here tonight by Capt. A. C. Cooper of the tug.

The Sesostris was steaming at a speed of five knots when the Nitinat cut loose the towing hawser and proceeded here. The salvaging of the Sesostris is one of the greatest feats in the world's history of salvaging and was due to the genius of Capt. F. C. Stratford of the British Columbia Salvage Company of Vancouver.

Classified Liners.

AGATE TYPE ONLY.

Accepted subject to the following rates and rules: Rates: The rate for inserting PREPAID classified or liner advertisements in the Daily Times is 1c per word each insertion; in the Sunday issue, 1½c per word each insertion; minimum charge, 25c, applicable to each single or non-consecutive insertion; except under the following classifications, the rate for which is 2c per word daily, 3½c per word Sunday, minimum charge, applicable to a single insertion and to each non-consecutive insertion, 30c daily, 35c Sunday: "Society Meetings," "Personals," "Special Notices," "Stocks and Bonds," "Money to Loan," "Lost and Chatfels," "Diamonds and Jewelry," "Physicians," "Medical," "Detectives," "Sanatoriums," and "Baths and Massage."

An extra charge of 25 per cent. is made for the use of capital letters.

Minimum space for classified advertisements ordered for more than one insertion, 14 words.

White spaces and dashes are charged for on the basis of seven words to a line.

Ads. set solid are counted strictly by the word.

For paragraphed or lined-up matter set in caps, estimate five (5) average words to a line. Not set in caps, estimate six (6) average words to a line, and eight (8) average words to each line following. In this kind of advertising, the actual number of words set solid is counted, and eight (8) words added for each unfilled line.

On and after May 1st, 1917, Classified Advertising CHARGED TO ACCOUNTS will be computed on the basis of 8 cents a line daily and 12 cents a line Sunday under classifications subject to the prepaid rates of 1 cent and 1½ cents per word, and 16 cents a line daily and 20 cents a line Sunday under classifications subject to the prepaid rates of 2 cents and 2½ cents a word. Minimum space 2 lines.

The Times reserves the right to classify all advertisements under appropriate headings.

The Times cannot guarantee accuracy or assume responsibility for errors of any kind occuring in telephoned advertisements.

The Times will not be responsible for more than one incorrect insertion of any advertisement entered for more than one time.

Errors not the fault of the advertiser, which clearly lessen the value of an advertisement, will be rectified only by republication, without extra charge, on presentation of receipt within five days after insertion. No allowance will be made where the error does not materially affect the sense or purpose of the advertisement.

No adjustment will be made for advertising items omitted in office, it is expected.

Advertisers should retain receipts given by The Times for payment of "liners," as no mistake can be rectified without them.

The Times will not accept phone or verbal orders to discontinue or change "till forbid" advertisements.

Advertisements ordered for insertion in Sunday's Times cannot be discontinued or changed after 8 o'clock p.m. Saturday.

Telephone orders to discontinue advertising in The Times are numbered in the order of their receipts, and in each instance the number of the order will be given to the advertiser, who should make a record thereof. In case of dispute no charge for advertising will be rebated unless the "stop order" number is presented to The Times by the advertiser.

The Sunday circulation of The Times exceeds 100,000 copies, and more "liners" are regularly printed in its columns than in the five other Los Angeles newspapers combined.

Telephone your want advertisements. Ring up "The Times," Main 8200; Home 10091, any time of day or night, and secure prompt and careful attention.

The Times does not knowingly accept objectionable advertisements of any kind or character—medical, whisky, fraudulent, questionable, etc.—and it uses every reasonable precaution to keep its advertising columns clean and wholesome.

This is a guaranty of protection to its readers, as well as to its legitimate advertising patrons.

INSTANT SERVICE FOR TIMES PATRONS.

For the convenience of persons having desire to reply to classified advertisements printed in The Times, such communications to the newspaper and have "liners" or other advertisements inserted, bronze letter boxes have been placed in various downtown buildings for the purpose indicated.

Collections will be made from these boxes every hour.

Each piece of advertising copy must contain the name and address of the writer, number of insertions and heading under which it is desired that the announcement be printed.

The boxes are located as follows:

BRYSON BLOCK, 145 S. SPRING ST.
(Lobby near elevator.)
BROADWAY CENTRAL, 424 S. BROADWAY.
(Lobby near elevator.)
BUMILLER BLDG., 257 S. BROADWAY.
(Lobby near elevator.)
COLUMBIA TRUST BLDG., 313 W. THIRD ST.
(Lobby near elevator.)
DELTA BLDG., 426 S. SPRING ST.
(Lobby near elevator.)
GARLAND BLDG., 740 S. BROADWAY.
(Lobby near elevator.)
GERMAIN BLDG., 224 S. BROADWAY.
(Lobby near elevator.)
GRANT BLDG., 257 S. BROADWAY.
(Front of elevator.)
HIGGINS BLDG., SECOND AND MAIN STS.
(Lobby near elevator.)
H. W. HELLMAN BLDG., FOURTH AND SPRING.
(Near elevator, Fourth-street lobby.)
HIBERNIAN BLDG., FOURTH AND SPRING STS.
(Lobby near elevator.)
I. W. HELLMAN BLDG., 121 S. MAIN ST.
(Next to U. S. mail box.)
L. A. INVESTMENT BLDG., 758 S. BROADWAY.
(Lobby near elevator.)
LANKERSHIM BLDG., 120 W. THIRD ST.
(Lobby near elevator.)
LAUGHLIN BLDG., 316 S. BROADWAY.
(Next to U. S. mail box.)
MARSH-STRONG BLDG., 257 S. SPRING & MAIN.
(On elevator shaft No. 4.)
MASON BLDG., FOURTH AND BROADWAY.
(In lobby.)
MERCHANTS TRUST BLDG., 207 S. BROADWAY.
(Beneath U. S. mail box.)
O. T. JOHNSON BLDG., FOURTH & BROADWAY.
(Lobby near elevator.)
PACIFIC ELECTRIC BLDG., 605-610 E. MAIN ST.
(Lobby near elevator.)
C. WESLEY ROBERTS BLDG., THIRD & MAIN.
(Lobby near elevator.)
SAN FERNANDO BLDG., 406 S. MAIN.
(Lobby near elevator.)

The locations of additional boxes will be published as they are installed.

Main Office, First and Broadway.
Spring St. Branch, 618 S. Spring st.
Hill St. Branch, 723-725 S. Hill st.

SPECIAL NOTICES—

MY WIFE, MERRIAM SCHIMS, HAVING LEFT my home, I will not be responsible for any debts contracted by her after April 26, 1917. KARL SCHIMS.

WANTED — GOING TO MONTANA BY AUTO, have large, comfortable car, can take two passengers, reasonable charges; leaving Friday. Call 208 DELTA BLDG., 420 S. Spring.

CLASSIFIED ADVERTISEMENTS—For the real estate section of Sunday's Times will be printed under the heading of "Too Late for Classification" if received before 8 a.m. Saturday.

WOMEN'S DISEASES. ALL TROUBLES, SPECialist, 315 W. THIRD, between Broadway and Hill.

LADY DOCTOR.
AUGUSTA STONE, M.D.,
534 Security Bldg., 5th and Spring. Main 6398.

BETTER EARLY THAN LATE.
Telephone your Sunday ads to The Times Friday or early Saturday. MAIN 8200—10091.

LOS ANGELES CHIROPRACTIC COLLEGE, DR. CALE, 931 S. Hill. Main 2542, A5605.

FOR QUICK ACTION DROP ANSWERS TO Times "Liners" in Times' letter boxes in downtown office buildings. Full directions of the boxes are printed in the first column of The Times "Liner" section.

PERSONAL—Business.

PERSONAL—
AN HONEST PROPOSITION.
If you are DOUBTFUL or SKEPTICAL as to what a genuine PSYCHIC-MEDIUM can do, go today. Bring this statement and MR. F. J. KEAN, M. P. (ordained,) will give you a thorough test of his PSYCHIC knowledge absolutely FREE of charge. KEAN will offer advice and give help to all who are in troubles and suspense concerning their personal affairs. KEAN's test will reveal to you your weak points, strong characteristics, future possibilities, what you are best adapted for life, and no matter how complicated your condition may be, KEAN can and will aid you. Know the truth. Know in time what to do, and how to do it. KEAN points the way. KEAN'S fees for readings are within the reach of all. KEAN can only be consulted at his residence, 2405 South Grand ave., Los Angeles. Hours 10 to 9 daily and Sunday. Tuesday evenings, home until 9.

PERSONAL—W. B. BURNLEY AND WIFE HAVE opened scientific massage parlors at 1151 W. 20th st. Junction of Hoover and Burlington. Baths: Electric cabinet, mineral, salt and plain. Sunny rooms for sleeping accommodations. Prices: $1 each. 4 tickets for $5.

PERSONAL—GEORGE MICHEL, COMMUNICATE with your brother in Chicago about your father's estate. Anyone knowing the whereabouts of said George Michel, write W. G. STRONG, Attorney, 54 West Randolph St., Chicago, Ill.

PERSONAL—REFINED YOUNG WOMAN WISHES to travel East as nurse or companion for fare; best references. Address T2, box 483, TIMES SPRING ST. BRANCH.

PERSONAL—PROF. J. A. MURDOCK—
The Incomparable Psychic. Reliable advice on all affairs. Consultation 10 a.m. to 6 p.m. Residence COR. EIGHTH AVE. AND W. 54TH ST.
Vermont 762—Telephone—Home 79435.

PERSONAL—CONSULT CLARKE,
Ordained, Phenomenal psychic and healer. Dull reading this week. $5.00; hours 9 to 9. 5261/2 S. Hill. 638 S. Alvarado. Wilshire 2056. Take the West 6th or any West 7th-st. car.

PERSONAL—NEW YORKER RETURNING EAST Sunday will take ladies or children if not in a hurry, or travel companion. Address K, box 152, TIMES OFFICE.

PERSONAL—PROF. ALTHOUSE, NOTED ASTROLoger and palmist; 32 years in Los Angeles; largest practice; highest grade of work. High-class patronage solicited. 621 S. BROADWAY.

PERSONAL—PROF. HENLEY—
CALIFORNIA'S NOTED PSYCHIC
READINGS. LESSONS. SEE HIM. DON'T DELAY.
317 W. THIRD ST. BET. BDWY. AND HILL.

PERSONAL—HELP US (SERVE YOU) by telephoning your Sunday ads to The Times Friday or early Saturday. MAIN 8200—10091.

PERSONAL—
GEO. A. BEVERLEY,
Ordained Psychic, Metaphysician.

There is residing at 1157 W. Eighth st., Los Angeles, a man who for several years has been guiding thousands in the path of discovering their mental capabilities. This man is Dr. Beverley, who claims to have discovered the means of revealing the intuitive power of knowledge which is within everyone. He claims that if one will but study one's self there will be unfolded possibilities for the accomplishment of all the higher purposes in life which were before hidden. By the exercise of his peculiar intuitive powers, which are the result of years of study, he is enabled to point the way to develop the latent spiritual powers in the individual, to the end that he or she may pursue a course in life destined to bring happiness, success and the full enjoyment of life's purposes. During the past few years Dr. Beverley has been consultant and adviser to many men of high standing in the United States. These men have felt that within them were latent powers which when developed would increase their power for the pursuit of happiness and success in life. As a result of their confidence in Dr. Beverley they have traveled thousands of miles on repeated occasions, each time to secure new knowledge of themselves and to testify to the benefits received from former consultations. The knowledge possessed by Dr. Beverley is of a high spiritual order, and appeals only to those who have a desire to develop their mental faculties to the end of raising themselves to a higher avenue of life they may have set their heels. By the peculiar insight into character with which he is possessed by this remarkable man, he is able to delineate every phase which exists in the character of the seeker for knowledge. By the unusual powers he is enabled to point out the existence of powers within one which never had been shown themselves, and which when known prove to be the means of arriving at a fulfillment of all of life's purposes and desires. To those in need of such advice as Dr. Beverley can give he will prove that time lost in delaying to grasp the opportunity offers is a waste of the precious moments of life. If you feel the impulse to call do it now; it may mean the turning point in your life. Studio and office, 1157 W. EIGHTH ST. Free reading-room and metaphysical library, open from 10 to 8 daily. Take W. Eighth st. car on Hill st., get off at Garland. Cut this out, as it does not appear daily.

PERSONAL—BY AUTO TO BAKERSFIELD, San Francisco and San Diego. We are running one 7-passenger car daily for ladies only to the above points. Our aim is expert service. For reservation call A4469. UNION AUTO TICKET OFFICE. We call at your address.

PERSONAL—YOUNG MAN GOING TO CHICAGO would like to take all or part fare, local reference. Address TK, box 345, TIMES SPRING ST. BRANCH.

PERSONAL — PROF. CAIRO, EGYPTIAN PALMist, reliable, thorough, conscientious. 636 GLADYS AVE. Broadway 4726. Fee $1.

PERSONAL—FEMALE TROUBLES AND ALL DISeases. 320 WESLEY ROBERTS BLDG., 106 W. Third st.

PERSONAL—LADY GOING TO NEW YORK WILL care for invalid or child. PHONE 10436.

PERSONAL—
For quick action drop answers to Times "Liners" in Times' letter boxes in downtown office buildings. Full directions of the boxes are printed in the first column of The Times "Liner" section.

BUSINESS ANNOUNCEMENTS—

THE PARTNERSHIP OF MOYER & GILBERT, 302 H. W. Hellman Bldg., has been dissolved April 20, 1917, and notice is hereby given that I will not be responsible for any debts contracted under above name, on and after this date. DAVID B. MOYER.

NOTICE—
CLASSIFIED REAL ESTATE ADVERTISEMENTS in the Sunday Times must be received before 8 p.m. Saturday. Classified "Want ads," etc., will be accepted until 9 a.m. Sunday.

PUBLIC ACCOUNTANT AND AUDITOR WILL open, close or audit books at reasonable rates; guarantee installed statements prepared. No system too hard, no job too small. HAMMAN, Main 5045. Home 10175.

LAST MINUTE SERVICE—
Telephone your Sunday ads to The Times Friday or early Saturday. MAIN 8200—10091.

LETTERS TYPEWRITTEN, 10 CENTS PAGE. Manuscripts typed, multigraphing, addressing. PUBLIC STENOGRAPHERS, 401 Douglas Bldg., 2nd and Spring.

BRING YOUR MATERIAL. WE WILL GIVE YOU personal attention in building your hats or gowns. Lessons given by the hour or a full course for $5. EDITH MAY, Brack Shops.

LANDSCAPE GARDENING, GARDENS DESIGNED and made. ALEXANDER CHILKETON, 1200 W. Second st. Main 7188.

CALIFORNIA CESSPOOL CLEANING CO. 404 N. Commonwealth ave. 599107. Wilshire 1812. Also pump in flooded basements.

BUSINESS LETTERS TYPEWRITTEN, 10 CENTS page. PUBLIC STENOGRAPHERS, 706 PERSHING SQUARE BLDG., Third and Hill.

FERTILIZER FOR LAWNS AND FLOWERS. Phone GEO. SCHORNICK, 131 S. Hicks. 41588; Boyle 1626.

CIGARS, 7-20—4 10 CENTS. DEXTERS, 8 cents. GILE, 503 S. Main. Lobby Kerckhoff Bldg.

PERSONAL— M. F. FIRMAN, DETECTIVES.

UNDERTAKERS— and Funeral Directors.

MONETA AVE. UNDERTAKING CO.
Utter & Ruppe, Funeral Directors,
20405, 4254 MONETA AVE. South 1012.

GAYER & CRANE,
HOLLY 244. 1724 HIGHLAND AVE. 57209.

WANTED— Help, Male.

Space is not given under this heading to advertisements soliciting business patronage.

WANTED— HUMMEL BROTHERS, EMPLOYMENT AGENCY, 116-118 E. Second st. Home 10709. Main 8484.

Mill superintendent, flotation process, silver mine, smelyer per week $150
Assayer and Millman, small plant $100
Patternmaker, Arizona, fare adv. $4.50
Patternmaker, city, job work $4.50
2 iron molders, city, bench or floor $4.50
Coremaker, implement factory $3.50
Metal spinner, city $3.50
Auto painter, auto paint shop, city $3.50
Auto mechanic, lathe work, fare adv. $4.50
2 machinists, bench and lathe, city ..... 45c hour
Blacksmith, auto work, Imperial Valley $6.00
Blacksmith, custom shop, Imperial Valley $4.00
Licensed engineer, city $75
Carpenter, company work, north, fare adv. $4.00
Carpenter, smelter work, California $4.00
2 mine timber men, close in $4.50
2 hand miners, Kern county, city mine $4.50
Hotel mechanic, city $60
Married ranch hand, wife cook ..... $65 R. & B.
Married orchard hand, near city $50
Man and wife, laborer and cook ..... $55 R. & B.
Many jobs of all kinds that are not advertised. Come get one.

WANTED—SECOND COOK, $18; DAIRY LUNCH cook, $16; cook, country, $75, employer here a.m.; grocery clerk, $45; night cashier, $14; 10 bus boys, counter man, $14; waitress, $9-$14; all kinds kitchen help; supply boy, $10; bus boys, $9-$10. CHICAGO AGENCY, 217½ S. Spring.

WANTED — FIRST CLASS TRUCK DRIVER, must thoroughly understand furniture and piano moving, know city thoroughly and have good care of truck; absolutely temperate and willing to work; no others apply. Give reference, telephone number and wages expected. Address box 406, TIMES SPRING ST. BRANCH.

WANTED—MEN, WE TEACH YOU TO DRIVE automobiles and to care for engines, complete one-year course, including overhauling, ignition work, etc., only $10, or driving lessons, $5. We assist our students to positions. Night classes every evening. LOS ANGELES AUTOMOBILE SCHOOL, 1058 S. Main. Two blocks south.

WANTED—A HIGH CLASS THOROUGHLY COMpetent sales representative, who understands the art of house to house salesmanship, one desiring lucrative, permanent employment, salary commensurate with ability to produce. Call Room 2, 2nd floor, NEW TIMES BLDG., before 9:30 a.m. or after 4 p.m.

WANTED—OFFICE BOY, ABOUT 15 YEARS, A good chance for a bright boy to learn the hardware business. HOLBROOK, MERRILL & STETSON, Second and Central ave., ask for Mr. Dennis.

WANTED — GOOD BOOK-KEEPER, SINGLE, age about 25 years, for large trust company; must be good penman, rapid and accurate at figures, and able to give best of references. Address K, box 117, TIMES OFFICE.

WANTED—BRIGHT YOUNG BOY, ABOUT 18 years of age, to assist in office of automobile house. Must live at home, and be willing to start at the bottom. Address in own handwriting, Address K, box 119, TIMES OFFICE.

WANTED—GARDENER, FIRST CLASS, $50; GARdener, some auto driving, $40 to $50; laundry man, private home, $45; flour packer, Swedish preferred, $40 up. SWEDISH AGENCY, 1011½ S. Broadway.

WANTED — ALL-AROUND GOOD DAIRYMAN, married man preferred; good house to live in; rent free, $60 per month. Phone VERMONT 65548.

WANTED—GOOD BRASS HARDWARE MOLDER for San Francisco, 8 hours, $4.25 per day. Apply between 12 and 1 Friday. W. F. COLLINS, 250 Wilcox Bldg. F1865.

WANTED—EXPERIENCED FAMILY LAUNDRY man, prefer white, but will consider Chinese or Korean. $45, and board or SERVICE, 253 S. Broadway. Main 2708. 62146.

WANTED—RAILROAD CLERKS, FREIGHT AGcountants, agents, abstract, interline accountants and revising clerks, state previous experience and present employment in first letter. Address K, box 188, TIMES OFFICE.

WANTED—AN EXPERIENCED NEWSPAPER CIRculation or contest solicitor to set pace on promotion; references required. Room No. 2, NEW TIMES BLDG., second floor. Call before 9 a.m. or 4 p.m. sharp.

WANTED—GOOD POSITION WITH A FUTURE for young man with a wheel, must be morally and physically clean and furnish character references. MANAGER 174 W. NINTH.

WANTED — LEDGER CLERK FOR WHOLESALE house, $65; good opportunity for capable young man with some clerical experience. Call early. AGENCY, 615 BROCKMAN BLDG.

WANTED — MAN TO LEARN AUTO TRADE RIGHT. NATIONAL SCHOOL OF ENGINEERING, 12 years successful, complete and practical instruction. 809 S. Figueroa. (See Instruction ad.)

WANTED—HIGH-CLASS STOCK SALESMAN, wonderful proposition, fine manufacturing plant, fully equipped; liberal experience. RAPHOE RUBBER CORPORATION, 215 Van Nuys Bldg.

PERSONAL— Business.

PERSONAL—
AN HONEST PROPOSITION.
If you are DOUBTFUL or SKEPTICAL as to what a genuine PSYCHIC-MEDIUM can do, go today. Bring this statement and MR. F. J. KEAN, M. P. (ordained,) will give you a thorough test of his PSYCHIC knowledge absolutely FREE of charge. KEAN will offer advice and give help to all who are in troubles and suspense concerning their personal affairs. KEAN's test will reveal to you your weak points, strong characteristics, future possibilities, what you are best adapted for life, and no matter how complicated your condition may be, KEAN can and will aid you. Know the truth. Know in time what to do, and how to do it. KEAN points the way. KEAN'S fees for readings are within the reach of all. KEAN can only be consulted at his residence, 2405 South Grand ave., Los Angeles. Hours 10 to 9 daily and Sunday. Tuesday evenings, home until 9.

PERSONAL—W. B. BURNLEY AND WIFE HAVE opened scientific massage parlors at 1151 W. 20th st. Junction of Hoover and Burlington. Baths: Electric cabinet, mineral, salt and plain. Sunny rooms for sleeping accommodations. Prices: $1 each. 4 tickets for $5.

PERSONAL—GEORGE MICHEL, COMMUNICATE with your brother in Chicago about your father's estate. Anyone knowing the whereabouts of said George Michel, write W. G. STRONG, Attorney, 54 West Randolph St., Chicago, Ill.

PERSONAL—REFINED YOUNG WOMAN WISHES to travel East as nurse or companion for fare; best references. Address T2, box 483, TIMES SPRING ST. BRANCH.

PERSONAL—PROF. J. A. MURDOCK—
The Incomparable Psychic. Reliable advice on all affairs. Consultation 10 a.m. to 6 p.m. Residence COR. EIGHTH AVE. AND W. 54TH ST.
Vermont 762—Telephone—Home 79435.

PERSONAL—CONSULT CLARKE,
Ordained, Phenomenal psychic and healer. Dull reading this week. $5.00; hours 9 to 9. 5261/2 S. Hill. 638 S. Alvarado. Wilshire 2056. Take the West 6th or any West 7th-st. car.

PERSONAL—NEW YORKER RETURNING EAST Sunday will take ladies or children if not in a hurry, or travel companion. Address K, box 152, TIMES OFFICE.

PERSONAL—PROF. ALTHOUSE, NOTED ASTROLoger and palmist; 32 years in Los Angeles; largest practice; highest grade of work. High-class patronage solicited. 621 S. BROADWAY.

PERSONAL—PROF. HENLEY—
CALIFORNIA'S NOTED PSYCHIC
READINGS. LESSONS. SEE HIM. DON'T DELAY.
317 W. THIRD ST. BET. BDWY. AND HILL.

PERSONAL—HELP US (SERVE YOU) by telephoning your Sunday ads to The Times Friday or early Saturday. MAIN 8200—10091.

WANTED— Help, Male.

NOTICE.
Space is not given under this heading to advertisements soliciting business patronage.

The Times uses every reasonable precaution to exclude false and fraudulent advertising from its columns. To this end, advertising patrons, as well as those who answer Times advertisements, are requested to report the receipt of improper communications to The Times Legal Department.

WANTED — ASSISTANT PAYMASTER, $100.00, board room; North. Stenographer, $75, board, room. Commissary stock record clerk, $75, board, room. Construction material book-keeper, $90, board, room. Construction material book-keeper, $75, board, room. Auditor's office timekeeper, $80, board, room. Stenographer, $90; comptometer, $80. Maintenance clerk, railroad, $90. Additional betterment clerk, railroad, $100. Material clerk, $100. Fares paid on these outside position; employers here.

LOCAL.
Accountant, controlling experience; young multigraph operator, $50; sales ledger clerk, $90; railroad statistical clerk, $80; railroad interline clerk, $95; clerical pass, night clerk, $45; expert ledger man, $70-$75; ledger clerks, $65-$75; country bank book-keeper, $75; bank book-keeper, $75; Burroughs adding operator, $60; stenographers, $50 to $100; typists, $12; hardware office clerks, $60-$70; young clerical man, $12.

BOYS.
Young clerical, $45, nights; young clerical, $40, nights; 5 boys under 18, large companies, $35; 2 office boys under 18, $40 and $45; junior clerks for banks, $30; junior clerks, $30; wholesale, $50.

EXECUTIVE.
Credit man, laundry experience, $100 up; credit manager, large company, $125; assistant wholesale credit man, $70-$75; sales manager, large grocery company, $2100; collection manager, department store experience, $125; commercial reporter, country, $100.

SALES.
Coffee, $100; tires, $100; plumbing supplies, $125; lithograph, oil and gasoline, local experience, $100; baking powder, $100; garage and shop supplies.

TECHNICAL.
Four exceptional mechanical draftsmen, positions pay $125 and are permanent; men under 40 only (agency.)

MISCELLANEOUS.
Merchandise packer, shipping clerks, grocery clerks, young assistant shipping, automobile stockroom clerk, $15; young man stock clerk, city delicatessen clerk, boy for shop; hardware clerk, $65; dry goods furnishings clerk, country, $18.

CALL FOR INTERVIEW.
REFERENCE ASSOCIATION. Central Bldg.

WANTED—
THE YOUNG MEN'S CHRISTIAN ASSOCIATION.
Established 1867.
Organized to help young men help themselves. Indorsed by leading men and commercial organizations.
Operated for service of young men, not for profit.
Dependent upon membership for its support.
Offers Through Its
VOCATIONAL EMPLOYMENT DEPARTMENT
The most satisfactory method of securing employment that we have been able to devise.
115 calls for men received in last eight days, ranging from $40 a month up.
COME IN AND TAKE A LOOK at the board.
GIVE US A CHANCE TO SERVE YOU.
Our only requirement is membership in the Association, which is cheerfully refunded if you fail to get employment.
See STANLEY BAKER, Secretary.

WANTED — FIRST-CLASS EXPERIENCED BOOKkeeper, bilingual, Spanish preferred, must be in El Paso, must speak Spanish; salary $125 per month; transportation paid.
Also superintendent for position in small town near Los Angeles; salary $100-$125 per month.
Bright young man, single, about 26, with knowledge of book

WANTED—
Help, Female.

NOTICE.

Space is not given under this heading to advertisements soliciting business patronage.

The Times uses every reasonable precaution to exclude false and fraudulent advertising from its columns. To this end, advertising patrons, as well as those who answer Times advertisements, are requested to report the receipt of improper communications to the Times Legal Department.

WANTED—GIRL FOR GENERAL HOUSEWORK; Chef, hotel, Arizona, fare advanced, come, here.

Second cook, $40; kitchen girl, $30; 2 waitresses, Pastry cook, small hotel, $60; 2 cafe cooks, $8 Ranch cook, 6 people, $35; room, board, $5 Manager, $100; 2 cooks, $75; 2 waitresses, $6 day. Woman for laundry work, $30. Call 317 S. Main.

2 waitresses, commercial, $6 day; country hotel, $25. Counter waitress, country, $25; room and board. A la carte waitresses, $6 day. Cook, $75. Call 317 S. Main.

General housework, $30. Call 317 S. Main.

MUMME BROTHERS EMPLOYMENT AGENCY, 116-118 E. Second st.

WANTED—

YOUNG WOMEN
desiring
PERMANENT POSITIONS
AS
TELEPHONE OPERATORS
EXCEPTIONAL OPPORTUNITIES
FOR ADVANCEMENT.
THE PACIFIC
TELEPHONE AND TELEGRAPH
COMPANY
1330 S. Hope st.

Take Pico car to Hope. Walk one-half block south.

WANTED—EXPERIENCED POWER MACHINE OPERATORS ON GOLF AND ENGLISH SERGE SKIRTS; EXPERIENCED HAND FINISHERS ON OVERALLS. APPLY THE FACTORY OF RENO STERNE-LOEWE CO., 114 S. LOS ANGELES ST. (ONLY EXPERIENCED OPERATORS NEED APPLY.)

WANTED—FIRST-CLASS STENOGRAPHER IN large manufacturing house, very good position for right person; state age, experience, references; especially insurance experience; satisfactory salary according to ability; rapid promotion; this position will pay $175 to start; other good openings not advertised. Better call and see us. J. W. BEAVIS, Agency for "EVERYBODY HUMAN FOR THE OFFICE." Investment Bldg.

WANTED—IN LARGE DEPARTMENT STORE, THOROUGHLY EXPERIENCED MUSIC SALESWOMAN; STATE AGE AND EXPERIENCE IN LETTER. DRESS B, BOX 287, TIMES SPRING ST. BRANCH.

WANTED—TUCKER'S EMPLOYMENT AGENCY, 211½ W. Second. Cook, Fresno, $60; 2 cooks, $50 and $40; waitress to manage a boarding-house, $40; 2 waitresses, $6 day; waitress, $25; 2 restaurant waitresses, $25 each; 2 cafe cooks, $8 and $7 day.

WANTED—TRUSTWORTHY WOMAN AS companion with some housekeeping for elderly lady, can have Saturday afternoons and Sunday. One that likes to motor preferred; $30 per month. Address A, box 5711, TIMES SPRING ST. BRANCH.

WANTED — WOMAN FOR GENERAL HOUSEWORK in the country, wages $25 per month. 30 minutes from Los Angeles on street car. Home and wages furnished. Call 1000 S. Hope st., stove, cleaner, etc. Address A, box 5, TIMES OFFICE, giving address.

WANTED—WOMAN FOR COOKING AND GENERAL housework family of 3. Wages $30. PHONE 506050.

WANTED—EXPERIENCED RANCH COUPLE, 25 miles from city, man to work on ranch, wife to board 2 hands, 2 small boys, $40; 2 gentlemen's boarders, room, $40; 2 gentlemen's boarders, board only, $40; serving girls, long hours, $30; 2 waitresses, $6 day; 2 waitresses, $25 and SERVICE, 420 Broadway, Room 317.

WANTED—10 SERVING GIRLS, $7, $25 month; young girl, country; couple, institution, $60 and board; 2 waitresses, $6 day; 2 waitresses, $25 and board; experienced, $7, $8; forelady, $12; waitress, $6 day; 2 waitresses, $25 and board; 2 waitresses, $30 and board; 40 other positions. Call early. Clinton AGENCY, 217½ S. Spring.

WANTED — DICTAPHONE OPERATOR, 2 years' typist and correspondent experience, Arizona; stenographer, $50. Registrations for stenographic-bookkeeping positions. Information at office. CAL COM. SERVICE, Broadway Agency.

WANTED—MEN AND WOMEN TO TAKE UP a clean proposition, easy work, good pay, quick money to those who are qualified. Apply between 9 and 11 a. m. or 2 and 4 p. m. to Miss K. Dougherty, 509 Pacific Electric Bldg.

WANTED—FAMILY COOK, $60; BUTLER, $50; cook, hotel and downstairs, $40 and room; housegirls, $40 each; plenty of places from $30 to $40; come in and register. Call at

BUREAU OF SERVICE,
Main 2798. 353 S. Broadway.

WANTED—AN INTELLIGENT A. C. E. NOW governess for my children. Please state how much training and how long interested in it when answering. Representative, Box 847, TIMES SPRING ST. BRANCH.

WANTED — FREE BEAUTY CULTURE; manufacturing; first three days' tuition, $15 complete course, $50; limited time offer. ENTINE HAIRDRESSING COLLEGE, 239½ S. Broadway, 2nd floor, Mercantile Bldg.

WANTED—EXPERIENCED SHORTHAND Stenographers, $35 to $65. Beginning operator, $20 to $25. Good salary. DUDLEY-CLEARING HOUSE (Inc.), 928 Security Bldg., 5th and Spring.

WANTED—STENOGRAPHER IN LAW OFFICE; typical correspondent required. State age, salary expected and education. Address A, box 876, TIMES OFFICE. Phone number.

WANTED—STRONG, EXPERIENCED WOMAN for general housework, willing to do dishwashing; one of family; state full particulars relations to R.D. No. 2, box 254, Pasadena.

WANTED—YOUNG LADY TO CARE FOR FRUIT board in exchange for her services. Address Mrs. Mildred T., box 467, TIMES SPRING ST. BRANCH.

WANTED—CHILD'S NURSE; SWEDISH OR $40; honest, is family, $45; mother's helper, $25 to $30; many good housework-girls. Apply 1019 S. Broadway. SWEDISH AGENCY.

WANTED—GIRL FOR GENERAL HOUSEWORK; small family. Must be good cook; not over 30 years. Phone WILSHIRE 1858 or call 2 to 4 p.m. 614 S. WESTERN AVE.

WANTED—EXPERIENCED FEMALE HELP. Apply in person, PACIFIC DAIRY & BOOK CO., corner College and San Fernando sts.

WANTED — EXPERIENCED WAITRESS at CAFE. Call 628 S. Hope st.

WANTED—TUCKER'S EMPLOYMENT AGENCY, 211½ W. Second. Cook, Fresno, boarding-house, $40; 2 waitresses to manage a boarding-house, $40; 2 waitresses, $6 day; waitress, $25; 2 restaurant waitresses, $25 each; 2 cafe cooks, $8 and $7 day.

WANTED—GIRL FOR GENERAL HOUSEWORK; family of 3; wages $25 per month. Phone 506050.

WANTED—EXPERIENCED GIRL PLAYER TO play for dancing class. Call this morning at 10 o'clock, 1015 S. Hope st.

WANTED—LADY WITH SMALL CHILD TO go to ranch and do good cook for family of adults. Address BOX 108, Irvine, Cal.

WANTED — COLORED WOMAN, LOTS OF ice general housework at COLEMAN'S, the ice cream people, 1000 S. Broadway 2106.

WANTED—THOROUGHLY COMPETENT GIRL to general housework, family of three, wages, reference required. $30 per month.

WANTED—OFFICE GIRL, ONE WHO KNOWS home must be over 25. MR. TAYLOR, Delta Bldg., 5th and Spring.

WANTED—PANTS FINISHERS, 108 W. SIXTH Room 327.

WANTED—YOUNG LADY FOR HOUSEWORK; no washing, ironing or cooking. Apply 639 S. Hope st.

WANTED — TWO WRAPPERS. APPLY 639 VERMONT.

WANTED—GIRL FOR GENERAL HOUSEWORK; family of two. 1001 W. 23rd st.

WANTED—GOOD STENOGRAPHER AND bookkeeper, also young woman to learn; state salary or commission. Call at 1000 S. Main st., Owens Park. Room 203.

WANTED—CHAUFFEUR WISHES POSITION; 3 years' experience; can furnish best of references; single man. Address A, box 849, TIMES OFFICE.

WANTED—A GOOD PERSONALITY girl; desires position; building trade preferred. Address R, box 1194, TIMES OFFICE.

WANTED—AN EXPERIENCED GARDENER ON private place; must be single and strictly sober; state wages expected and where last employed. Address A, box 49, TIMES OFFICE.

WANTED — YOUNG JAPANESE GARDENER; state caring for gardens by month; reasonable price. WILLIAM.

WANTED—BY THOROUGHLY EXPERIENCED man on first-class private place, by wife, good cook; call or address A. 3711 Hillcrest Ave.

WANTED — JAPANESE CHAUFFEUR WITH many years' experience. 1015 S. Hope.

WANTED—IN GROCERY BY MIDDLE-aged man, experience, honest and reliable. WILSHIRE 1502.

WANTED — GARDENING, TEAMING, LOTS of fertilizer and top soil for sale.

WANTED — EXPERIENCED HOTEL CLERK, OPEN or country. Address H, box

WANTED — STRONG, ACTIVE GIRL FOR office; must be quick at figures and make herself generally useful; $7 per week to start. Call 1000 S. Broadway.

WANTED—GIRL ON POULTRY RANCH TO do housework and make herself generally useful; good home. Call box 52, TIMES OFFICE.

WANTED—GIRLS FOR CHECK ROOM; hours between 2 and 4 p.m., 5 and 8 p.m. Call 524 S. Spring st. Ask for Mr. KLEINTOP.

WANTED—ONE LADY MARKER, EXPERIENCED; one head mangle girl; steady employment. MIDWAY STEAM LAUNDRY, 1411 Maple st.

WANTED—WHITE GIRL TO ASSIST IN housework; three adults, $25 month. 724 W. 11411 until 2 p.m.

WANTED—EXPERIENCED GIRL PLAYER FOR business. Call this morning. 2nd floor, 332 S. Hope st.

WANTED—GOOD MAN COOK, SITUATION ON ranch. Address K, box 11, TIMES OFFICE.

WANTED—BY MAY 15, 5 OR 6-ROOM UNFURnished bungalow; young married couple, no children. Do not want court, flat or half house; must be good and on high ground, in west part of city. Address Bungalow, Address H, box 218, TIMES OFFICE.

WANTED—TO RENT, NEAR HOLLYWOOD, 10 to 20 acres or more fruit and alfalfa ranch, for one year, with privilege of two or more years; cash rent. Address H, box 256, TIMES OFFICE.

WANTED—TO RENT ABOUT AN ACRE OF ground with small house and some fruit trees, would like to pay for same in fine painting. Address K, box 112, TIMES OFFICE.

WANTED—TO RENT UNFURNISHED HOUSE, 4 or 5 rooms, close to Hollywood car; rooms for garden, reasonable, no children. Address 6257 SUNSET BLVD.

WANTED—FURNISHED BUNGALOW WITH GArage, small vegetable garden and place for chickens. Address H, box 210, TIMES OFFICE.

WANTED — A NICELY FURNISHED 5-ROOM bungalow, within 20 minutes of the center, not over $35. Address A, box 342, TIMES SPRING ST. BRANCH.

WANTED — TO RENT 30 ACRES, IMPROVED land, with water, within 30 miles of Los Angeles preferred. SLIFIELD, Home 53503.

WANTED—

Rooms.

WANTED—YOUNG MAN WISHES SINGLE ROOM furnished, at about $3 per week, within walking distance from center. Address TA, box 50, TIMES OFFICE.

WANTED—

Rooms and Board.

WANTED—BY GENTLEMAN EMPLOYED, FURnished room, breakfast and evening dinner. Near N. Main st. car line. Address K, box 142, TIMES OFFICE.

WANTED—MIDDLE-AGED MAN WANTS ROOM and board, private family, no others; widow's home preferred. Address A, box 865, TIMES SPRING ST. BRANCH.

WANTED—
Help, Male and Female.

WANTED—

Help, Male and Female.
(Instruction Course.)

YOUNG MAN, YOU WILL BE AS-sisted and certain promotion in the tonsorial training at Y.M.C.A. during all summer. Enroll now.

BARBERS PIANO PLAYING TAUGHT — Write for booklet. CHRISTENSEN SCHOOL OF POPULAR MUSIC, 28 Walker Bldg., Seattle.

WRITING SCENARIOS TAUGHT—Short stories prepared—marketed. DALEY, 311 MAJESTIC THEATER.

LEARN AUTOMOBILE BUSINESS and trade. Largest school in the West. AUTO SCHOOL, 923 E. Main.

SPECIAL DRAMATIC CLASS, $5 PER month. Phone 2626, 2000 BLANCHARD Mon. 3 to 4 or 8 p.m. Phone 10082.

EXPERT AUTOMOBILE INSTRUCtion. Day and night classes. Call or write 307 S. Figueroa st. Catalogue free.

Y.M.C.A. AUTO SCHOOL, GET 131 S. HOPE.

WANTED—FIRST-CLASS STENOGRAPHER IN large manufacturing house, very good position for right person; state age, experience, references; especially insurance experience; satisfactory salary according to ability; rapid promotion; this position will pay $175 to start; other good openings not advertised. Better call and see us. J. W. BEAVIS, Agency for "EVERYBODY HUMAN FOR THE OFFICE." Investment Bldg.

WANTED—LARGE DEPARTMENT STORE, THOROUGHLY EXPERIENCED MUSIC SALESWOMAN; STATE AGE AND EXPERIENCE IN LETTER. DRESS B, BOX 287, TIMES SPRING ST. BRANCH.

WANTED—TUCKER'S EMPLOYMENT AGENCY, 211½ W. Second. Cook, Fresno, boarding-house, $40; 2 waitresses to manage a boarding-house, $40; 2 waitresses, $6 day; waitress, $25; 2 restaurant waitresses, $25 each; 2 cafe cooks, $8 and $7 day.

WANTED—GIRL FOR GENERAL HOUSEWORK; family of 3; wages $25 per month. Phone 506050.

WANTED—EXPERIENCED GIRL PLAYER TO play for dancing class. Call this morning at 10 o'clock, 1015 S. Hope st.

WANTED—YOUNG LADY TO CARE FOR FRUIT board in exchange for her services. Address Mrs. Mildred T., box 467, TIMES SPRING ST. BRANCH.

WANTED—CHILD'S NURSE; SWEDISH OR $40; honest, is family, $45; mother's helper, $25 to $30; many good housework-girls. Apply 1019 S. Broadway. SWEDISH AGENCY.

WANTED—GIRL FOR GENERAL HOUSEWORK; small family. Must be good cook; not over 30 years. Phone WILSHIRE 1858 or call 2 to 4 p.m. 614 S. WESTERN AVE.

WANTED—EXPERIENCED FEMALE HELP. Apply in person, PACIFIC DAIRY & BOOK CO., corner College and San Fernando sts.

WANTED — EXPERIENCED WAITRESS at CAFE. Call 628 S. Hope st.

WANTED—TUCKER'S EMPLOYMENT AGENCY, 211½ W. Second. Cook, Fresno, $60; 2 cooks, $50 and $40; waitress

Classified Liners.

FOR SALE— Houses.

FOR SALE—FORECLOSURE SACRIFICE, MODern 6-room bungalow, 2032 W. 29th st., West Adams district; $2400. OWNER, 28592.

CONTRACTORS— And Builders.

IF YOUR PROPERTY IS CLEAR OR NEARLY so, we will send all the money necessary and build from your own plans.
No additional charge for plans by our Certified Architect, whom we do for the building.
Come in and get a bungalow book and estimating blanks free of charge.
SEABOARD CONSTRUCTION COMPANY,
F2912. 308 Investment Bldg. Main 4161.

CALL MAIN 3535. GOOD, HONEST, MODERate price builder. Plans free. Flats, bungalows, courts.

FOR SALE— City Lots and Lands.

FOR SALE— SEE IT NOW.
YOU'LL BE SURPRISED
AT MARVELOUS GROWTH OF
SUNNYSIDE GARDEN ACRES.
Beautiful paved streets; parking planted to palms and eucalyptus; Sidewalk, curbs, gas, electricity, artesian water. New, modern bungalows on every side and more in construction.
COME! COME! COME!
JOIN OUR BIG FREE AUTO EXCURSION
leaving our office every Tuesday, Thursday and Saturday at 10 a.m. Remember Sunnyside Garden Acres is on Venice-ave., the fine boulevard to the Boulevard, 5c car line. Quarter acres from $600 up. Easy terms. Call at office for complimentary tickets or phone for reservations. 2311 FIRTH, 346 S. Broadway. 60167, Main 2543.

FOR SALE—AT A SACRIFICE.
Choice close in business corner on one of the coming retail business streets. West of Broadway; normal improvements; income $80 per month. If inquired today would pay 10% rate of interest on the investment and will continue to increase both in rental and value for years to come. Owner will sell quickly.
Main 494. A. T. JERGINS & CO., A1841.
Suite 400 H. W. Hellman Bldg.

FOR SALE—TERRACE LOTS READY TO BUILD on; sewer, water, gas, street work all done and paid for. 11 minutes from Broadway. Residences adjoining to Mott st. See STANCLIFFIELD, $600 and up.

FOR SALE—OR EXCHANGE—TOGETHER OR separately, 2 choice Hollywood lots and modern 4-room bungalow, centrally located; want good cheap acreage. Write GRAY, 6790 Holmes Avenue.

FOR SALE—14 LOTS, 50x110, 2 CORNERS, 61 feet, streets, water, etc., price $290; former price $500 to $600; all cash, altogether. Boyle Heights; chance to build, sell or rent. B. W. KINNEY, 526 Stimson Bldg., city.

FOR SALE—NICE LOT ON SOUTH GRAND AVE. worth $1500; will take $750 for quick sale; nice bungalows all 'round it. See OWNER, 5829 MONETA.

FOR SALE—$1375, THIS WEEK; BEAUTIFUL lot, 10th ave., West Adams Terrace. HOME 27782, room 4.

FOR SALE— Business Property.

FOR SALE—ON WEST NINTH STREET, WITHin one short block of Figueroa, choice southwest corner 65 ft. frontage on Ninth. Small improvements; income $86 per month; owner going East and will accept offer for sale; in fact one-half of the appraised value of the property in normal times will buy it now. There is a great profit of $10,000 for the lucky buyer within two years' time. Not often is such property offered at a sacrifice, so act quickly.
Main 494. A. T. JERGINS & CO., A1841.
Suite 400 H. W. Hellman Bldg.

FOR SALE—3-STORY BRICK, 238-240 K. FIRST, close in; worth $25,000. Owner, E. LAFFERTY, Oak Grange, Calabasas.

INCOME PROPERTY— For Sale, Exchange, Wanted.

FOR SALE—A GENUINE BARGAIN.
Exceptionally fine 16-room white plaster flat building in Country Club Tract, choice Flos. Latest built-in features, oak floors, artistic wall coverings and expensive electric fixtures. Beautiful and spacious grounds; income $1500. Price, rent from $16,500 to $11,500 for quick sale. $3000 cash, balance long time. HUNDLEY, exclusive agents, 501 Merritt Bldg. 12035, Broadway 5599.

FOR SALE BY OWNER, WILSHIRE, COLONIAL, flat, $250 per month income, day work, construction. Best investment, convenient, well maintainable for retired people. 2 lower flats furnished, garage; fine rugs and draperies. Only baby grand piano. Will give all furniture and new Buick car free. Price $35,000; mortgage $15,000, even 7570.

FOR SALE—SACRIFICE TO CLOSE ESTATE; ON car line, paved street, corner lot with storeroom, 6-room cottage, bungalow, all for $2500. F. WEIGHTMAN'S executor, 517 Union Oil. Main 2088.

FOR SALE—WIDOW WILL SACRIFICE HER 2-story 7-room house and bath in each flat; new and modern. First reasonable offer takes it. BROADWAY 15145.

FOR EXCHANGE—$6500, LARGE, COMMODIOUS building, suitable public meetings; splendid dancing academy. FOWLER, 1052; Main 60.

FOR SALE— Real Estate Miscellaneous.

FOR SALE—WHY WAIT
Have the right to telephone your Sunday ads to The Times? Do it Friday or early Saturday. MAIN 8200—10091.

FOR SALE— Suburban Property.

FOR SALE—SPECIAL FREE SEED OFFER.
NEW RAMONA ACRES.
NO FIRST PAYMENTS DOWN.
BUY YOUR SUBURBAN HOME NOW.
Grasp this opportunity, own a home at beautiful Ramona Acres and save your living expenses. Besides this saving, some Ramona people are making $40 and $50 a month from what they raise. Half acres only $450—acres for $800. Special terms, $10 a month. See Special Manager, Ramona Department at once. Free train service, JANSS INVESTMENT CO., 4th floor, Metropolitan Bldg., 5th and Broadway. Sales Office 2nd floor. Main 8200. 2468.

FOR SALE—
STOP! LOOK! LISTEN!
2 big acres, which one do you want? One acre rich sandy loam soil; will grow anything, plenty water; young fruit trees; just the place to raise chickens and garden. Also have two beautiful ocean front lots at Oceanside, San Diego county, close to Santa Fe Depot and bathhouses; ideal building sites. Also have investment. I bought both properties for my own use, but I must leave for the east on short notice. Terms of cash, address owner, 714 Marsh-Strong Bldg. F4510, MR. GERLAN.

FOR SALE— "LANKERSHIM ACRES."
Platted Into Acre Tracts.
As Low as $450.
One mile north of Lankershim on Lankershim blvd.; property covered with matured fruit trees, bird-; property covered with matured fruit trees, loaded with fruit NOW, that will assist in making your payments; easy terms; aqueduct water, improved streets, highly productive soil; automobile ready to show you this property. No obligation on your part to buy.
MARKER & CALL, 607 Washington Bldg.
Main 6553. Room 711, 10th floor.

FOR SALE—MAKE A SMALL PAYMENT DOWN on one or two of our acres and we will advance money for seed and planting. We will assist you in the payments for the property so small that if you are worth anything as a farmer-business man you will put it on in three or three years, possibly this first year if the prices keep up as they are now. Talk with MR. GALE, 400 Central Bldg., 6th and Main sts. Main 2251. F5925.

FOR SALE—BARGAIN. FIVE ACRES APRICOTS and olives with business; only $2250; $125 down, balance easy. 1½ hours from Los Angeles, near highway, electric, good city. Finest soil, abundance of water. WALTER FRANKLIN, 708 S. HILL. Broadway 24. 60053.

FOR SALE—BEGGAR'S BURBANK BOULEVARD lots; full acres $700 up, easy terms. Garden soil; gas, water, electricity; ¾ mile High School. MR. GALE, 400 Central Bldg., 6th and Main sts. Main 2251. F5925.

FOR SALE—16 ACRES WITH WATER, $300 PER acre, in the noted San Fernando Mission Lands. Will take good lot in Los Angeles if bought at once. W. H. HOWARD, 433 S. Hill.

FOR SALE—6 ACRES ON BOULEVARD, SUBurban to Burbank, all cleared, perfect water; $375 per acre. One of the best buys in the valley. M. C. PAXTON. Phone Burbank 13.

FOR SALE—2 ACRES, NEW 5-ROOM HOUSE, CEment sidewalk and curbing in; half block from red car line. Half in alfalfa; water and electric lights. $1800. $50 down and $15 per month, including interest. Phone VERMONT 5821. Owner.

FOR SALE—TWO LOTS IN EL SEGUNDO, splendidly located bargains. Address BH, box 76, TIMES OFFICE.

H. L. WICKS,
500 Story Bldg.

Inglewood.

FOR SALE—UNFINISHED COTTAGE IN INGLEwood, $200 will finish it; lot 50x130; water, walks, etc.; easy terms. $800; will take $500. See THOMAS, 621 Van Nuys Bldg. Main 3638. F2208.

Tropico.

FOR SALE—LOT 100x570 FEET, 50 BEARING fruit trees, large garden, four-room house with bath, gas and electric lights, garage, shed, chicken yards, paved street, near school. Terms. 549 ACACIA AVE., Tropico, Cal.

HOLLYWOOD—

FOR SALE—LOT 50x147½, NORTH OF MELrose on Kingsley drive; will be sold cheap; good income property while other is building.
G. G. DETZER,
6802 Hollywood blvd. Holly 397.

FOR SALE — 5-ROOM BUNGALOW, WELL LOcated, on good street, in Hollywood; lot, 50x130, east front, beautiful flowers and grounds; price $2350; $800 will handle. BALES & DAVIS, 5532 Hollywood Blvd. 597432.

TO LET — FOR HOLLYWOOD RENTALS AND real estate, call
MRS. EPHLIN,
Holly 334. 5419 Hollywood blvd.
I have my own car. 579847.

HOLLYWOOD—

FOR SALE—A POSITIVE SACRIFICE.
Elegant white plastered colonial bungalow, situated at 1061 N. Wilton place, finished in old ivory, hardwood floors throughout; elegant papering and electric fixtures, floor furnace; garage; fence, lawn and fine shrubbery. For information or appointment, see H. Y. TAFT, owner, 5751 Hollywood blvd.

FOR SALE—MODERN 2-STORY HOUSE AND GArage, half block north Hollywood blvd.; 8 rooms, all floors hardwood, large living-room, built-in bookcase, writing desk, buffet and fireplace; completely redecorated for owner's use; price $5850, $650 cash; balance 6% per cent. J. E. ACKERSON CO., 5510 Hollywood blvd. 52019. Holly 560.

FOR SALE—A REAL BARGAIN.
Elegant residence lot, north of Hollywood blvd., in one of the best high class private residence subdivisions in Hollywood, at $1750. Positively the best buy in Hollywood. Call or see B. V. TAFT, Owner,
5751 Hollywood blvd. Holly 2066.

FOR SALE—5-ROOM BUNGALOW, ONLY ONE block from Hollywood Blvd. Lot, 50x180. Abundance of fruit flowers.
Price $3500—Easy Terms.
BALES & DAVIS,
Home 579452. 5532 Hollywood Blvd.

TO LET — FOR HOLLYWOOD RENTALS AND real estate, call MRS. ABBE, with C. E. Toberman Co., 6750 Hollywood Blvd. Phone 10171. Hollywood 863.

TO LET—UNFURNISHED NEW AND MODERN in every respect 5-room Swiss chalet, two bedrooms, contains finished in old ivory. Apply 5581 HAROLD WAY.

FOR SALE—OR EXCHANGE—EQUITY IN HOLlywood football lot, sacrifice half original price. STOCKWELL, 203 Union Oil.

TO LET—8 ROOMS, NICELY FURNISHED AND garage, beautiful location, 2007 HIGHLAND AVE. $50 or phone 57395; Hollywood 1946.

FOR SALE— Beach Property.

Hermosa.

FOR SALE—OR EXCHANGE—
For good farming land with water, not to exceed $200 per acre, HERMOSA BEACH IMPROVED with two cottages, seven and five rooms. New, choice and every modern convenience.
OWNER, P.O. BOX 1083, Los Angeles.

Redondo Beach.

FOR SALE—HOUSE AND LOT IN REDONDO Beach, close in, on hilltop, magnificent trees and flowers, near car line and high school. Will sacrifice for cash; make offer. Address R. H., box 294, TIMES OFFICE.

Avalon.

CATALINA BARGAIN.
$325—Buys 4-room California house at Avalon, centrally located, furnished and electric lighted. Will accommodate eight to ten persons. Phone MR. GOLDMAN, 60078; Main 7265.

FOR SALE— Country Property.

FOR SALE—OR EXCHANGE—FOR GOOD FARMing land, accessible and not exceeding $200 per acre, the best investment in Los Angeles county, 29 miles from city hall, on Whittier boulevard, in city of Pomona on First street, within city limits. Improvements of this property has a frontage on the paved and lighted boulevard of nearly 1000 feet. Property woven wire fenced; land all thoroughly irrigated; also city water. The property is surrounded by a magnificent rose hedge. Fifteen minutes' walk from postoffice; two blocks from car line. Several good buildings on the place, also fine glass greenhouses; 30x30 feet. All houses to and from Los Angeles pass this property. The land is beautifully situated, perfectly graded—looking up to "Old Baldy" from the south and looking over rolling hills to the south. No washes at any time from rains, free from winds; cool in summer and warm in winter. Four hundred chickens of water stock go with the property. This is a grand piece of property for a home or an extremely fine proposition for investment. Price cheap enough for any purpose. The owner has moved away and the property is offered on quick sale at the low price of $200 per acre. Income $1000 per acre. On a straight sale basis, take about $7000 cash, balance terms. THIS CHANCE DON'T DUPLICATED IN LOS ANGELES COUNTY FOR LESS THAN $20,000 TO $25,000. Address owner, C. C. HOWARD, Los Angeles, Cal.

FOR SALE—A GOOD RELINQUISHMENT IS THE thing, especially if you have the water developed. You get the land at the least price for your deed from the government without incidental price from repeated sales and profits. I have a number of 160-acre relinquishments for sale on the railroads, among improvements of alfalfa, orchards, etc.

$28 acres, fine level soil, 5 miles from R.R., Kern county; barn, new well, 12-inch; 40 acres fenced and leveled; $7 per acre; can arrange terms if half cash.

Also $120 acres good level soil, at R.R., Owens Valley; new 10-inch well, 100 inches water for pipe. Postoffice, school, etc.; price $10 per acre, half cash; will exchange value for value.
B. W. KINNEY, 526 Stimson Bldg.

STOP!
READ!
IN TULARE COUNTY.
Here is 80 acres of very rich, soft, level, irrigated farm land for sale at less than the real value in well developed district. Has all been cultivated and is irrigated; guaranteed absolutely free from alkali or hard pan, no grading whatever to do. You can put this land into corn this season and obtain its entire crop from it; this is a genuine sacrifice—a big money-making snap at $50 an acre—just like land selling for $100 to $125 per acre. Suits all buyers. Act quick if you want this bargain. R. H. HOYT, Room 400, 542 S. Broadway. 10026.

FOR SALE—
20 ACRES, POTATO AND BEAN LAND,
1 have 20 acres of deep, rich, sediment soil, all leveled for irrigation; this is ideal potato and bean land, ready for crops.
To the right man, who will farm it proper, I will sell on terms as follows: It will be a real money-maker. See me quick.
F. E. WITESMAN, 126 Title Insurance Bldg.

FOR SALE—FINE HOME PLACE OF TWENTY acres on boulevard, 7 miles from Long Beach, 2 houses, 2 barns, flowing well, pumping well, 3-room house, irrigated ground, 140 assorted bearing fruit trees, price $12,000 and well worth it, but must be sold and for quick sale will take $10,000. Will sell 10 acres, 200 E. 2ND, Long Beach. Phone 1100W.

FOR SALE — NEAR SHAFTER, KERN COUNTY, dairy and grain ranch of 960 acres, fine soil, good well, two windmills; 140 acres in alfalfa, fenced and cross-fenced dairy pasture, 50 head good dairy cows, horses, farm hogs, chickens, etc. Price $55,000. — Write WALTER OSBORN, Bakersfield, California.

FOR SALE—85 ACRES IN ALFALFA, PEACHES, apricots and pasture; 6-room house, barn, 3 car lines, fancy service, 17 minutes from 6th and Main. See this and be convinced on what can be done with a little land. Also have two beautiful ocean front lots at Oceanside, San Diego county, close to Santa Fe Depot and bathhouses; ideal building sites. Also have investment. I bought both properties for my own use, but I must leave for the east on short notice. Terms of cash, address owner, 714 Marsh-Strong Bldg. F4510, MR. GERLAN.

FOR SALE— "LANKERSHIM ACRES."
Platted Into Acre Tracts.
As Low as $450.
One mile north of Lankershim on Lankershim blvd.; property covered with matured fruit trees, bird-; property covered with matured fruit trees, loaded with fruit NOW, that will assist in making your payments; easy terms; aqueduct water, improved streets, highly productive soil; automobile ready to show you this property. No obligation on your part to buy.
MARKER & CALL, 607 Washington Bldg.
Main 6553. Room 711, 10th floor.

FOR SALE—MAKE A SMALL PAYMENT DOWN on one or two of our acres and we will advance money for seed and planting. We will assist you in the payments for the property so small that if you are worth anything as a farmer-business man you will put it on in three or three years, possibly this first year if the prices keep up as they are now. Talk with MR. GALE, 400 Central Bldg., 6th and Main sts. Main 2251. F5925.

FOR SALE—BARGAIN. FIVE ACRES APRICOTS and olives with business; only $2250; $125 down, balance easy. 1½ hours from Los Angeles, near highway, electric, good city. Finest soil, abundance of water. WALTER FRANKLIN, 708 S. HILL. Broadway 24. 60053.

FOR SALE—BEGGAR'S BURBANK BOULEVARD lots; full acres $700 up, easy terms. Garden soil; gas, water, electricity; ¾ mile High School. MR. GALE, 400 Central Bldg., 6th and Main sts. Main 2251. F5925.

FOR SALE—16 ACRES WITH WATER, $300 PER acre, in the noted San Fernando Mission Lands. Will take good lot in Los Angeles if bought at once. W. H. HOWARD, 433 S. Hill.

FOR SALE—6 ACRES ON BOULEVARD, SUBurban to Burbank, all cleared, perfect water; $375 per acre. One of the best buys in the valley. M. C. PAXTON. Phone Burbank 13.

FOR SALE—2 ACRES, NEW 5-ROOM HOUSE, CEment sidewalk and curbing in; half block from red car line. Half in alfalfa; water and electric lights. $1800. $50 down and $15 per month, including interest. Phone VERMONT 5821. Owner.

FOR SALE—TWO LOTS IN EL SEGUNDO, splendidly located bargains. Address BH, box 76, TIMES OFFICE.

H. L. WICKS,
500 Story Bldg.

SAN JOAQUIN VALLEY—

FOR SALE—80x32 ACRES ON BOULEVARD, close to lively town. Part in alfalfa, fine soil, plenty of water. Sell for cash at a bargain or will consider San Fernando Valley, San Gabriel Valley acreage or Hollywood flats. P. L. RICHARDSON, A3744—Main 5766.

FOR SALE — WIDOW'S 80-ACRE ALFALFA, dairy ranch, near Tulare, fully equipped; 27 head of stock, machinery, good buildings, abundance of water. Bargain. $16,000. OWNER, 155 N. Encinitas, Monrovia, Cal.

IMPERIAL VALLEY—

FOR SALE—SPECIAL BARGAINS IN IMPERIAL Valley land; big profits owing to high prices for crops; I have some splendid tracts at low prices and sold on easy terms. Many investors are now going into the valley and the snaps will soon be a thing of the past. Ask C. F. WANTLAND, 410 Grosse Bldg., Los Angeles.

FOR EXCHANGE—20 ACRES HIGHLY IMPROVED at El Centro, $9000. Want 5 to 10 acres here. E. A. ALLEN, 622 Security. F7278.

EASTERN-NORTHERN PROPTY For Sale, Exchange, Wanted.

FOR EXCHANGE—5000 ACRE STOCK AND GRAIN ranch. Texas; fenced and cross fenced hog tight; $25 per acre; want city.
60,000-acre stock ranch, Santa Clara county, $20 per acre; want city.
13,000-acre farm and stock ranch, near Merced, fenced and cross-fenced, plenty water, on State highway, $50 per acre; want city.
$100,000 Brick business block, San Francisco, well located, 7 stores, 24 flats, rents over $11,000; $200,000 hotel, Frisco; either one or both for Southern California. JONES, 504 Story Bldg.

WANTED—CITY PROPERTY WITHIN 50 MILES of Holly, Mich., will give 2 5-room modern homes on same lot, value $4500, clear, Long Beach or Hollywood preferred. Holly 2066, Hollywood 1946.

FOR SALE— Beach Property.

Eastern, Middle West and California; a large assortment of all; owners waiting.
LANGDON & LANGDON, A5655.
705 Grant Bldg.

FOR SALE—OR EXCHANGE—A GOOD IMproved 320-acre farm in Saskatchewan, Canada, half cash, balance on crop payment plan. Would consider acreage. Address VJ, box 20, Cal.

FOR EXCHANGE—280 ACRES NEAR EVERETT, Wash., value $60 per acre, for Los Angeles property. DR. F. F. SNEDECOR, 1754 N. Marengo.

FOR EXCHANGE—IMPROVED MOUNTAIN ranch, $4000 Want residence, Colorado preferred. 320 NORTH AVENUE 64.

GOVERNMENT LAND—

ARIZONA STATE LANDS.
$2 to $5 an acre, 38 years to pay. Cheapest good farm lands in Arizona. Sixteen years in business in Arizona in cheap lands. We have anything, anywhere, in this line. See us.
FEN S. HILDRETH & COMPANY,
412 Rialto Bldg.
Reference Dun and Bradstreet's.

MOUNTAIN-CANYON PROPERTY

WANTED—RELINQUISHMENT OR MOUNTAIN ranch. 40 to 160 acres. Must have water. State improvements and price. Address K, box 184, TIMES OFFICE.

COACHELLA VALLEY—

FOR SALE—COACHELLA VALLEY, DATE LAND headquarters. We loan money, buy, sell and exchange vacant and improved land. Good land bargains only. See samples. CARDWELL CO., 327 W. Third st. Main 8561—12307.

FOR EXCHANGE— Houses.

FOR EXCHANGE—HAVE SWELL 8-ROOM BUNgalow, one of those new up-to-date kind, where the work is very easy. Everything on one floor, even to the gas furnace, situated on broad asphalt paved street, north of Hollywood boulevard. Value $10,000, clear. Want one or two smaller pieces of property. ENGEN, 234 Bradbury Bldg. F4626.

FOR EXCHANGE—8-ROOM HOUSES AND GArage, CORNER LOT 60x140, SITUATED 100 S. RAMPART BLVD. ALL CONVENIENCES, FOR STOCKS, BONDS OR VACANT REAL ESTATE. PRICE $7000. A REAL BARGAIN. FOR INFORMATION CALL MR. DAWSON, 825 UNION OIL BLDG. PHONES F3073 OR BROADWAY 2552.

FOR EXCHANGE — HOLLYWOOD RESIDENCE, bungalow style, absolutely modern, 8 rooms, furnace, garage, north of Hollywood blvd. Value $10,000, clear. Want eastern city property of less value. You need not pay commission. WALTER FRANKLIN, 284 Bradbury Bldg.

FOR EXCHANGE—ALTADENA, OWNER'S HOME, of 8 rooms, and 4-room bungalow, half-acre land, garage. MR. RANKIN, 106 Federal Bldg.

FOR EXCHANGE—WHAT HAVE YOU FOR 2734, 2728, 2730 Brooklyn ave., six and eight-room bungalows? HABTJE, 2700 Fairmont st.

FOR EXCHANGE— Country Property.

FOR EXCHANGE—ALFALFA RANCH,
IRRIGATING DISTRICT.
WANT FLATS OR APARTMENTS.
100 acres fair stand, electric plant, cement pipe lines, at $250 per acre, mortgage $11,000, 7 per cent., first mortgage, segregated 2½ years to run. Will assume equal, consider property in trade. E. A. MORGAN CO., 429 Story Bldg.

FOR EXCHANGE—
I have bargains in Tulare and Fresno county alfalfa ranches.
E. D. COWAN,
228 Van Nuys Bldg., Los Angeles, Cal. Main 8440.

FOR EXCHANGE—WILL YOU TAKE TO EXchange for my clear $25,000 50-acre apple orchard near Portland? Describe fully. Here this week only. Address A, box 573, TIMES SPALDING ST. BRANCH.

FOR EXCHANGE—COUNTRY, 160 ACRES GOOD hay and grain land, 40 Apache, Arizona; partly improved; price $3200; want bungalow, or submit. MYERS (Owner,) 240 N. Encinitas, Monrovia, Cal.

FOR EXCHANGE — OR SALE — 80-ACRE GOING dairy ranch near Merced, with or without stock; price right. REAL ESTATE CLEARING HOUSE, 319 Central Bldg.

FOR EXCHANGE—20-ACRE IMPROVED RANCH, Anaheim on boulevard, cheap water, $20,000, mortgage $8000. Want income or houses. JOHNSON, Bdwy. 55. 10208.

FOR EXCHANGE — OR SALE—BARGAINS IN San Joaquin Valley vineyards, alfalfa and fruit ranches. FRESNO LAND CO., 304 Washington Bldg. Phone Main 2168.

FOR EXCHANGE— Real Estate, Miscellaneous.

FOR EXCHANGE—$9000, BEAUTIFUL, ARTIStic bungalow home, lot highly improved, choicest neighborhood, southeast corner Burlington-40th, at Library Park, and near Manual Arts School. Also 3 lots, $3000. Consider eastern. 65588.

FOR EXCHANGE—BETWEEN 6 AND 9 O'CLOCK Saturday evening The Times' telephone switchboard is swamped with "Want ads." Avoid delay by telephoning your ads Friday or early Saturday. MAIN 8200; 10091. BLDG. 65588.

FOR EXCHANGE — A GOOD STOCK RANCH wanted; will trade Main st. property and well established business in Porterville, Cal. Address BK, box 152, TIMES OFFICE.

FOR EXCHANGE—IF YOU WANT TO BUY, SELL or exchange anything, give us a trial. 205 FERGUSON BLDG. Broadway 7555.

FOR EXCHANGE—GO TO BEN WHITE TO BUY, sell or exchange property. 304 BRYSON BLK., second and spring sts.

BUSINESS INVESTMENTS—

FOR SALE—MANUFACTURING BUSINESS SHOWing large profits, controlling rights for Southern California; doing good business; we have a wonderful investment for man with $5000 to $6000; owners leaving and cannot look after same. Address A, box 404, TIMES SPRING ST. BRANCH.

WANTED—CAPITAL TO OPEN LARGE BUILDing loan association; only first-class business men with capital need apply. Only basis strictly first-class securities at 1 per cent. per month. Address K, box 89. TIMES OFFICE.

THOUSANDS OF PROFITS are lost through endeavor to telephone ads to The Times the same time Saturday evening. Do it Friday or early Saturday and avoid confusion. MAIN 8200; 10091.

WANTED—ADVERTISING SALESMAN; ONE with $1000 to take charge of office which will pay $5000 and over each year. Investigate this quickly. C. E. FERGUSON, 1100 Story Bldg.

BUSINESS CHANCES— Of Many Kinds Unclassified.

HERE IS THE BEST CHANCE YOU WILL EVER get to buy out a moving picture theater for a small amount of money to get started it, but the money will come if you are square and treat people right. Have been through failed up at the theater for the last two months, but can put in $500 more will put it on a paying basis. Large house, dandy location, seating capacity, 1000; electric sign, fine condition, absolutely no competition. OWNER, 205 Hollingsworth Bldg.

GIVAN, 6G DELTA BLDG., 426 S. SPRING. DELICATESSEN and lunch counter, 3-room apt., boom dist., fine fixtures and kitchen equipment, $2000.
DRESSMAKING, price $800; Brack Shops, employ girls, price $1200; lease.
GARAGE, $2000, half down; 40-car capacity, rent $150, storage pays $800; worth investigating.
CIGAR STAND, $1 to, large; 4 rooms, rent $30, receipts $30 per day, cheap rent.
CONFECTIONERY AND LUNCH BUSINESS, BUSY LOCATION; GOOD PAYING $40 DAILY CLEAR; LEASE; EQUIPMENT COST $1600; OWNER CALLED AWAY, HAS INSTRUCTED US TO SELL FOR THIRD; CORNER GLADYS, MAIN AND 6TH. $750; WILL CONSIDER ANY OFFER; CAN ARRANGE SATISFACTORY TERMS. CALL 500 W. 6TH; THIRD, CORNER GLADYS.

GROCERY AUCTIONS, THURSDAY, 10 A.M., AND continuing Friday and Saturday, entire stock and fixtures, 2900 Brooklyn ave. Take Boyle ave. Fine lot of new fixtures will be sold Friday, 12 o'clock.
Monday, 10 a.m., grocery stock of McClarney's grocery, 3785 S. Vermont ave. BROOME, auctioneer.

FOR SALE—GROCERY.
Strictly cash grocery, located in apartment house district, clearing over $600 per month; lease runs; price $2,000 cash; stock fresh groceries. Will accept $5000 trade, balance cash. If you want this business you will have to hurry. No agents. 10 Phone Holly 1131, or address 5080 DE LONGPRE AVE.

FOR SALE — OR TRADE, RESTAURANT AND cafe in fine location; invoices $1500; doing good business; little competition; selling account of sickness; easy terms. Address K, box 55, TIMES OFFICE.

FOR SALE—RESTAURANT IN LARGE GROWING town, best location, average business $30 per day, well fitted, one living room; will sell below value; good reason for selling; might give some terms to right party. 1107 W. BROADWAY, Glendale, Cal.

I HAVE A STORE WITH 5-ROOM FLAT ABOVE, Hollywood; if you have a business in some country town or small ranch, would give good deal; about $4000 equity. J. SEVERY, 1111 N. Ardmore ave.

FOR SALE—PINE PAYING HOTEL BUSINESS, 34 rooms, large lobby, corner brick, modern, always full; receipts $3 per day; snap; $4500, cash or terms. OWNER, 40 W. Main, Stockton.

SMALL GROWING BUSINESS, BARGAIN IF SOLD at once, other business obliges me to sacrifice. See OWNER at 850 S. Broadway, afternoons or evenings.

FOR SALE—BY OWNER, BUTTERMILK STORE right in business center; rent and lease right; cheap purchase price in three months; $350 takes it; learn reason. Apply 429 W. EIGHTH ST.

ANYONE LOOKING FOR A SNAP IN GROCERY and fixtures, call at 106 NORTH AVENUE 64. Will close before Saturday.

WANTED—MONEY MAKING BUSINESS, $150 required; must be a way. 612 GRAND BLDG. Fourth and Broadway.

BUTTER AND EGG ROUTE, INCLUDING FORD truck. Established three years. Will consolidate $150 to $200 monthly profit. Price $800. Call 206 DELTA BLDG., 426 S. Spring.

SHOE BUYS GROCERY AND BAKERY, THREE living-rooms, computing scale, register, 3 show cases, over $275 stock. $18 daily receipts. Apply 2129 LAUGHLIN BLDG.

I AM EXCEPTIONAL.
Don't wait until the last moment to telephone your Sunday ads to The Times. Do it Friday or early Saturday. MAIN 8200—10091.

FOR SALE—GROCERY, CITY, REST OF LOCAtion, $1500 fixtures for $850; stock at 25 per cent. less than wholesale. No trade. Address A, box 517. TIMES SPRING ST. BRANCH.

HAVE GOOD FARM LAND, WOULD LIKE TO meet party with money to operate same. Call or phone MILLS, F1167. Room 700 Grosse Bldg.

TELEPHONE "WANT ADS."
Insertion in the Sunday Times should be ordered before the rush of business Saturday night. MAIN 8200—10091.

RESTAURANT FOR SALE—WELL FURNISHED and up-to-date, $250; will sell on easy terms to responsible party. See owner, 731 W. 33RD ST.

WANTED—MAN TO TAKE INTEREST IN EStablished colonization and farm leasing business. Must have car. Call 600 SAN FERNANDO BLDG.

FOR SALE — STEAM LAUNDRY IN THRIVING city and doing fine business. For particulars inquire at L. A. SOAP CO., 633 E. First st., Los Angeles.

FOR SALE — MORNING PAPER ROUTE, 400 daily, and about 700 Sunday; will sell account of ill health. Address K, box 156, TIMES OFFICE.

CORNER GROCERY, $2000; MEAT MARKET, $1000, together or separate, average $110 cash daily; no soliciting, west side apartment district; Particulars 311 DELTA BLDG., 426 Spring.

TO LET—MUST LEASE AT ONCE REAL LIVE beauty shop doing good business, beautifully furnished, owner must quit on account of sickness. PHONE F4170.

FOR SALE—CHEAP, NICE STOCK OF MILLinery and fixtures, make offer. Address 2204 S. VERMONT. Phone West 1824.

FOR SALE — OR LEASE—FURNITURE AND equipment of a first-class manicure and hairdressing establishment. Call F4137.

FOR SALE—GOOD PAYING BUSINESS, $25A DE cluding Buick automobile, without automobile $100. HASKELL, 814 Bryson Bldg.

FOR EXCHANGE— Business Chances.

CROCKETT & MARSH, 408 HAAS BLDG. OVER BANK OF ITALY, 7TH AND BROADWAY. $650—SHOE SHOP; rent $6; stitcher, finisher, patcher, mostly repairs, supplies, always busy.
$800—MARKET, A1 equip., connected large grocery, receipts four day, very light expenses.
$16,000—Established drug business, store bldg. Bungalow, clear, exchange for acreage, own, stock.
$600—LUNCH counter, ideal location, light expenses, living apts., couple net $150 month.
$3800—POOL HALL, CAFE, only one large town, receipts $100 day, unusual profits, terms.
$3500—HALF INT., estab. office business, netting $600 mo., with bslp, double receipts.
$250—PHOTO STUDIO, only one growing town, fully equipped, worth $750; see this.
$2400—GROCERY, living apts., cheap rent, receipts $75 day up, large stock; trial.
$1500—CLEAN GROCERY STOCK, no fixtures, sales $60 per day, no delivery, no reasonable offer refused if taken this week.
$3500—HAIR Dressing, Beauty College, oldest estab., $2500 stock; present pupils, clears $400 mo.

FOR SALE—THE FOLLOWING REAL BARGAINS,
$350—GIFT SHOP, big consignment stock, est. 10 years, rent $25 month; lease only, nearby town, will net $1000 monthly this summer.
$6500—HIGH CLASS confectionery, best beach town, can prove $300 month and more; no trade.
MANY OTHERS, all lines for sale or exchange.
Call or write, 1st floor, 527 Security Bldg.
Corner 5th and Spring. Titles Guaranteed.

FOR SALE — EXCEPTIONAL BARGAIN FOR quick action, lease and furniture, 88-room apartment-house; 4 elevators; always full, always full, rent $5 per room, clearing $250 per month; value $10,000, mortgage $4700; I paid $5500 for my equity one month ago; but other business forces me to sacrifice heavily for immediate cash; will take $2500 (less than half value) if offered this week, or will take $1000 in cash and $2000 in trade. Owner, 206 HOLLINGSWORTH BLDG.

TO LEASE—LAMERE APARTMENTS, CORNER Washington and Figueroa, 34 rooms, well lighted and well ventilated; gas cooking stoves; steam heat and electricity; 9 wall beds, etc., good car service, near Polytechnic School; ideal location, first reasonable. Phone 21922 or call at 819 W. WASHINGTON.

FOR SALE—WEST SIDE BARGAIN! THINK! 41 rooms, all modern apartments, private baths, hot and cold water in every room, rented continually, $1200, full price, half down, rent $3 per room, match this if you can. Bargain at RYAN & RYAN, 607 Security Bldg. F7278.

FOR SALE—MODERN APARTMENT-HOUSE, close in, clears $70 and apartments, beautiful rugs and furniture, part cash, part trade. Must be seen to be appreciated, very cheap. Address K, box 160, TIMES OFFICE.

FOR SALE—OR EXCHANGE—$14,000, TEMPLE st., modern four 4-room apartments, close in, good location. Want Pasadena, Glendale, Monrovia bungalows or Los Joaquin Valley land. MYERS, (owner,) 240 N. Encinitas, Monrovia, Cal.

FOR SALE—OR EXCHANGE—$5000, FURNIture and furnishings 24 apartments, complete, beautiful location, Westlake district, good moneymaker. A5596, INGRAM, 614 Hibernian Bldg.

FOR SALE, EXCHANGE, WANTED Flat and Apartment Property.

FOR SALE—FLATS WITH BUNGALOW, SNAP for cash, first-class filled permanently, income $125 monthly. Address TK, box 3305, TIMES SPRING ST. BRANCH.

FOR SALE—
Will sell my $10,000 equity for $4000. Valuable property, 150 ft. front. PHONE 30418.

HOTELS, ROOMING-HOUSES— For Sale, Exchange, Lease, Wanted.

FOR SALE—THE BIGGEST BARGAIN.
The neatest little place,
The cheapest rent.
Corner, 11 rooms, completely furnished, rent $300 month, rooms all rented; price $265; located right on Grand ave.; lawn, trees, flowers. Call 815 LAUGHLIN BLDG., room 1; 6071½ S. Hill.

FOR SALE—ELEGANT CORNER BRICK, 18 single rooms, hot and cold running water in every room, splendid furniture; low rent; lease; close in, new car line; $1000 cash, $500 down, balance $15 month. See this gem. KEYSTONE CO., room 1; 6071½ S. Hill.

FOR SALE—BIG BARGAIN, THINK! 20 ROOMS, beautifully furnished for only $600 and rent only $50, brick building, hot water, walking distance, apartments and single rooms, golden opportunity. RYAN & STANLEY, 410 Grant Bldg.

FOR SALE—BY OWNER, BUTTERMILK STORE right in business center; rent and lease right; cheap purchase price in three months; $350 takes it; learn reason. Apply 429 W. EIGHTH ST.

ANYONE LOOKING FOR A SNAP IN GROCERY and fixtures, call at 106 NORTH AVENUE 64. Will close before Saturday.

WANTED—MONEY MAKING BUSINESS, $150 required; must be a way. 612 GRAND BLDG. Fourth and Broadway.

BUTTER AND EGG ROUTE, INCLUDING FORD truck. Established three years. Will consolidate $150 to $200 monthly profit. Price $800. Call 206 DELTA BLDG., 426 S. Spring.

SHOE BUYS GROCERY AND BAK

Classified Liners.

WANTED—
Miscellaneous.

PAINT, PAINT, PAINT, $2.25 TO $3 per gal. Products of well-known paint factory; large assortment of colors (no white lead); guaranteed for 5 years; similar to semi-ready paint, all at similar prices; single stain, all colors except pink, $1.25 gallon; 2-gallon lots, $2.50; graphite roof paint, 65c per gal.; 50c 4-cone floor wax, $1.25 gallon; kalsomining, 5 lbs for 25c; 10 lbs for 45c; 25 lbs for $1; 50 lbs for $1.75; calcimo, $1.75 value at $1.25 per gallon; white lead, $6.50 per 100 lbs; linseed oil, $1.75 value at $1.25 per gallon; boiled linseed oil, $1.75 value at $1.25 per gallon; colonial varnish stain, $1.75 value at $1.25 per gallon; colonial varnish stain, $1.75 value at $1.25 per gallon; colonial varnish stain

THE CITY
AND ENVIRONS.

EVENTS BRIEFLY TOLD

For McKinley Boys.

All boys who have been members of the McKinley Home are invited to a meeting at the home on the 29th inst., at 2:30 o'clock p.m. It is announced that the meeting will be of great interest to the boys and they are urged to be present.

U.D.C. Tea Today.

A get-acquainted tea will be given this afternoon at 3 p.m. in the Echo Park clubhouse under the auspices of the John H. Reagan Chapter of the U.D.C. A good programme will be given and social hour will follow. All southerners and their friends are cordially invited.

To Talk on Banking.

Arthur J. Morris of New York, who is here organizing a company to operate a Morris-plan bank, will be the chief speaker at the City Club luncheon at the Broadway Department Store grill tomorrow noon. He will talk about "Industrial Banking in America."

On Intemperance.

George P. Adams, one of the best-known lawyers of the Southwest, will speak on "Intemperance" at a meeting of the Transportation Association, at noon today at Jahnke's Tavern. Camille J. Balfour, district passenger agent of the Southern Pacific, will be chairman of the day.

Powys' Farewell.

John Cowper Powys, the English lecturer, will return to Los Angeles tomorrow to deliver two lectures, afternoon and evening, in Trinity Auditorium. In the afternoon Mr. Powys will speak on "Nationality; Its Glory and Peril," and in the evening on "France; the Mistress of the Fine Art of Life."

Songs of a Sourdough.

Francis Labadie, Chautauqua impersonator, will give a recital in Berean Hall, Temple Auditorium, this evening. He will read selections from "Songs of a Sourdough" and "Ballads of a Chechako," by Robert W. Service, and also from the latter's new volume, "Rhymes of a Red Cross Man."

Meeting Postponed.

The meeting for the purpose of discussing matters connected with the Women's Court, which was to have been held yesterday afternoon at Normal Hill Center, was postponed until next week. Police Judge Richardson had to preside over a jury case which prevented him from being able to confer with the Women's Advisory Committee.

On War Personages.

Arthur E. Bestor, director of the Chautauqua Institution, Chautauqua, N. Y., will speak at a meeting of the Rotary Club, at the Alexandria, at noon today, on "Dominant Personalities in the Great War." Mr. Bestor has studied conditions at first hand in London, Paris, Vienna, Rome, Stockholm, The Hague, Christiania, Copenhagen, Brussels and Berlin.

On Christian Science.

The Second and Third Churches of Christ, Scientist, yesterday announced the following free lectures on Christian Science by Chester I. Ohrenstein, of Syracuse, N. Y., member of the board of lectureship of the mother church, the First Church of Christ, Scientist, of Boston: Tomorrow afternoon, 3 p.m.; Monday evening, 8 p.m., in Third Church edifice, No. 734 South Hope street, and Sunday afternoon, 3 p.m., in Shrine Auditorium.

Stories of Old South.

Tales told by negro slaves long before the Civil War will be narrated again next Thursday afternoon at 4 o'clock, when Miss Lucine Finch will appear at Cumnock Auditorium, No. 200 South Vermont avenue. Miss Finch learned her stories and songs from her own "wonder mammy," who died in New Orleans recently at a great age. This artist will be the guest of honor of the Cumnock School of Expression at its May Day fete on Tuesday.

O'Brien Funeral.

Funeral services over the remains of Capt. Charles F. O'Brien, who died Wednesday afternoon at the Sisters' Hospital, following an operation for appendicitis, will be held this morning at the St. Vincent's Cathedral, Rev. Mr. McRoberts officiating. Interment will be made in Calvary Cemetery. The pall-bearers will be Frank Strong, Frank James, Max Muller, R. L. Woodrough, Walter Holliwell and H. T. Hodgdon.

Will Address Salesmen.

H. Victor Wright, president of the Retail Credit Men's National Association, leaves tomorrow for Minneapolis and New York, accompanied by his wife and little daughter. He will address the convention of the World's Salesmanship Congress in Detroit next June, and will then return to Minneapolis, his old home, to await the August convention in Cleveland of the credit men, of which he is the head. The family will return here next September 1.

Miss York's Programme.

Under the auspices of the Christian Endeavor Society of the Highland Park Christian Church, an entertainment will be given in this church tonight by Miss M. Jessie York, assisted by Delmore Cheney, baritone; Miss Gertrude Hix, violinist, and Mrs. Gertrude Powers, pianist. Miss York will give readings from Riley, Howells and other famous authors. Admission is free, but a silver offering will be taken for the society.

Advertising Day.

The Los Angeles Ad Club yesterday announced arrangements are practically completed for a dinner to be given at the Clark at 6:15 o'clock next Monday evening, in observance of Advertising Day, which has been set aside by proclamation of the Governor. The merchants of the city have been invited to the dinner and speakers will discuss many angles of advertising and selling under present business conditions. Ewert Sisson of San Francisco, one of the leading advertising men on the Coast, has been asked to speak. Robert B. Armstrong will be toastmaster.

For Relief Work.

To supplement the funds with which to carry on immediate relief work among the city's poor, the Jewish Sisterhood will give its annual spring ball at Solomon's Grand-avenue dancing pavilion, Sunday night. The patronesses for the affair are Mrs. F. Lorenz, Mrs. S. Rudlin, Mrs. R. Russcoff, Mrs. A. Lane, Mrs. S. Cohen, Mrs. Jacob Fogel, Mrs. H. Salkey and Mrs. A. Horowitz. Mrs. L. N. Meyer is chairman of the Committee on Arrangements. As the hall lights and music have been donated by Fred H. Solomon, the entire gross proceeds will go into charity work.

RATE INCREASE LOOMS AT SEA.

Cost of Operating Steamers is Vaulting; Charges for Freight may Follow.

According to shipping men, the steadily increased cost of operating steamships on the Pacific has reached a point where it will be necessary to increase freight rates.

The price of practically all the supplies which coastwise companies purchase has advanced steadily during the past year, the most important of these being fuel oil. The price of this has almost doubled within the year, and the expenditure involved is great. The Alaska Steamship Company and the Pacific Steamship Company, the two largest coastwise companies, each burns more than $1,000,000 worth of oil annually.

The increased cost of making repairs is said to be another big item of added expense. The high cost of food has greatly increased the expense of operating the commissary departments, and it is asserted nearly all the other departments have had proportionate rises in expenses.

Commission.

INTERVENOR NAMED.

Secretary of Labor Instructs the Local Immigration Agent to Act with Torrance Workers and Employers, Following Transient Lay-offs.

Albert Moyzis, the 28-year-old German who was arrested at Torrance Wednesday morning and whose capture has caused much agitation among State labor leaders, is still held in the County Jail under section No. 12 of the declaration of war. No other arrests have been made in connection with Moyzis's case.

Immigration Agent Connell was yesterday commissioned by Secretary of Labor Wilson to act as the personal representative of the department in the differences that are said to exist between some of the employees of the Llewellyn Iron Works at Torrance and the management. This is the third time Capt. Connell has been designated by the Secretary of Labor to mediate between employers and employees in the manufacturing plants of this city and vicinity within the past year.

Of the 400 men employed at the Llewellyn Iron Works at Torrance, but forty have been laid off, and these only in order that certain repairs may be made in the department where they were employed. All these men, it is said, will be returned to work within a week or ten days, as soon as the repairs are completed, if they are on hand to take their places. It was stated last night that the concern has no controversy with its employees over hours or rates for labor.

Seized.

SHIP COMMANDEERED.

Steamer Angel, Owned in this City and Which was Under Charter for the Mexican Trade, is Taken Over for Use by Navy Department.

The United States government yesterday commandeered the steamship Angel, owned by the Merchants' Navigation Company of this city.

The vessel had been chartered for the Mexican trade and there was a full cargo of freight under contract for Mexican ports. The ship will be used by the Navy Department.

The Angel was built at Portland. Her engines were installed at San Francisco and she was to have operated out of Los Angeles on a regular schedule. The government will pay her owners on the basis of a price to be fixed by a board of appraisers, according to Clyde Martin of 640 Merchants' National Bank Building.

EXPLAINS DEFENSE AREAS.

Daniels Tells Congressman Osborne Why Our Port is Excluded.

[BY DIRECT WIRE—EXCLUSIVE DISPATCH.]

WASHINGTON BUREAU OF THE TIMES, April 26.—At the request of the Los Angeles Chamber of Commerce and other interested citizens, Congressman H. Z. Osborne asked the Navy Department for information as to why Los Angeles Harbor was not included in the order of April 5, establishing defense areas at various ports on the Atlantic and Pacific coasts.

Mr. Osborne today received the following explanation from Secretary Josephus Daniels of the Navy Department:

"Defensive sea areas are established for the purpose of giving the local naval and military authorities complete control over the areas. The inevitable effect of the establishment of such areas is to hamper more or less all water traffic in or near the area. The War and Navy departments avoid recommending defensive sea areas unless the military situation demands such action, and I consider it undesirable to establish such a defensive sea area near Los Angeles Harbor."

FOR DAVIS PICNIC.

The ninth annual university farm picnic will be held at Davis, tomorrow. Over 15,000 persons attended the affair last year.

BUSINESS BREVITIES.

[Advertising.]

Branch offices for the convenience of The Times patrons are located at No. 619 South Spring street and Nos. 722-25 South Hill street. Advertisements and subscriptions taken. Telephones, Main 8200, 10391.

For quick action drop answers to Times "liners" in Times liner boxes in downtown office buildings. The locations of the boxes are printed in the first column of The Times "liner" section.

Best in photography, Steckel studio.

The Exclusive Specialty House for Feminine Apparel"
Garments of Style, Quality, Lowest Prices

Myer Siegel & Co.

443-445-447 South Broadway

Girls' Dresses of Organdy at $4.95

A very special price for girls' white organdy dresses, made with bolero waist effect, lace trimmed and tunic skirt. Sizes 8 to 14 years.

Girls' Milan Sailor Hats at $5.95

Girls' Bathing Suits

Sizes 8 to 16 years. Large variety to choose from. Select yours now. Included are one-piece and Russian models. Prices range from $4.00 to $6.50.

Children's Knit Underwear

All desirable styles, summer weights, reasonably priced. Vests from 35c, Union Suits from 50c.

Children's Socks, 25c and 35c pr.

Garments of Style, Quality, Lowest Prices
"The Exclusive Specialty House for Feminine Apparel"

ANTI-FAT

Art thou stout and getting stouter?
Stop repining—cease to moan;
Hie thee to the nearest drug store—
Ask for "Tablets Arbolone."

II

Arbolone will stop that craving,
Make thee normal—that's well-known.
Thou'lt forget that hungry feeling
After taking Arbolone.

III

And the pounds away will dwindle—
Waist no longer like a zone;
Thou'lt be thankful to the maker
Of those Tablets Arbolone.

Note.—This little poem was written by a literary woman of Los Angeles, Calif., as a testimonial to Tablets Arbolone. It so aptly and truthfully describes the virtues of this well-known anti-fat that the proprietors use it for advertising. Facts and gratitude are both expressed with admirable rhythm and metre.

HAVE COLOR IN YOUR CHEEKS

Be Better Looking—Take Olive Tablets

If your skin is yellow—complexion pallid—tongue coated—appetite poor—you have a bad taste in your mouth—a lazy, no-good feeling—you should take Olive Tablets.

Dr. Edwards' Olive Tablets—a substitute for calomel—were prepared by Dr. Edwards after 17 years of study with his patients, and are a purely vegetable compound mixed with olive oil. You will know them by their olive color.

To have a clear, pink skin, bright eyes, no pimples, a feeling of buoyancy like childhood days you must get at the cause.

Dr. Edwards' Olive Tablets act on the liver and bowels like calomel—yet have no dangerous after effects. They start the bile and overcome constipation. That's why millions of boxes are sold annually at 10c and 25c per box. All druggists. Take one or two nightly and note the pleasing results.

AUCTION

FRIDAY, APRIL 27, at 11 A.M.
The entire Garage Equipment of Clarence Brown, Located at Downey, Cal. Consisting in part of one 21-inch Porter lathe, 1 16-inch Prentice lathe, 1 Gilbert & Barker self-measuring pump, 1 Rees gas engine, 1 electric recharging outfit, 1 air compressor, 1 vulcanizer shaker, 2 vises, Champion blower, anvil, greases, Kulsman band saw, wood lathe, 1 Rees saw, 1 planer, 1 portable sawmill, complete; 1 15-H.P. steam boiler, 1 Baker & Hamilton steam engine, 1 big lot assorted tools, safe, desks, typewriter, pulleys, belting, shafting, etc., etc. 1 Empire 60-H.P. automobile, 6 cylinders.
BUYERS, NOTICE—Call at J. J. Sugarman's Auction House, 142 N. Spring St., at 9:30 a.m., and we will take you out there in automobiles.
J. J. SUGARMAN, Auctioneer.
Office and Salesroom,
142-148 North Spring St.
Phones: F4810; Main 3114.

AUCTION

J. J. SUGARMAN
AUCTION AND COMMISSION HOUSE
General Auctioneer
Furniture, Merchandise, Fixtures,
142-148 No. Spring Street
112-116 Court Street
F4810 Main 3114

Rhoades & Rhoades

Expert Live Stock Auctioneers

Ben A. Rhoades and Harold B. Rhoades.
Sales conducted in all parts of California and adjoining States.
Office 1501-3-5 So. Main St., Los Angeles
Phones Main 1259—25679

REED & HAMMOND

General Auctioneers, 1053-55 S. Main St., near 11th. Oldest and largest auction house in the Southwest. Experts in every branch of auction work. Watch our ads, and attend the big sales. Cash advanced on consignments. For all information call up F3545; Bdwy. 2880.

THOS. B. CLARK

General Auctioneer and Importer of Antique Furniture
840 SOUTH HILL STREET
F1907, Broadway 1921

Auction

SAT., 9:30—Restaurant (good place.) As a whole or by the piece.
206 W. 11TH ST.
MON., 9:30—Grocery stock and fixtures. Fixtures are elegant, cost $2000.
1811 CENTRAL AVE.
MON., 2 p.m.—Furniture 5 rooms.
2146 W. 20TH ST.
TUES., 10 a.m.—Grocery fixtures.
1003 W. JEFFERSON ST.
STROUSE & BULL, Aucrs. M. 6274—62706

Rare bargains are daily offered in the "For Sale, Business Property" columns in The Times "Liner" pages.

Eastern Excursions via the Road of a Thousand Wonders

Reduced round trip tickets to Eastern points.

Chicago	$80.00
Kansas City	$67.50
New York	$118.20
Washington	$116.00

and many others proportionately as low.

Going—May 31
June 1, 2, 11, 12, 16, 17, 26, 27, 30.
July 1, 2, 16, 17, 24, 25, 31,
August 1, 14, 15, 28, 29
September 4, 5

Return limit three months, but not after October 31, 1917.

Diverse routes—go one way, come back another, if you like.

Tickets and information
212 West Seventh Street
Station—Central Avenue at Fifth St.

Four Routes East

SOUTHERN PACIFIC LINES

Phone Information Bureau
Main 8322. Home 60641. Main 8241
Day or Night
See the Apache Trail.

—TEETH $5.00—

BEST SET (none better, no matter how much you pay), guaranteed 10 years $7.00
Bridge Work $4.00
Gold Crowns $4.00
Porcelain Crowns $4.00
Gold Fillings ..... $1.00 up
Gold Inlays ..... $1.00 up
Synthetic Porcelain Fillings ..... $1.00 up
Cement Fillings ..... 50c up
Silver Fillings ..... 50c up
Teeth Treated 50c
Nerve Removed, (Painless) $1.00
Teeth Extracted (Painless) 50c
No charge for painless extracting when plate or bridge work is ordered.
ONE PRICE ONLY
The Only Private Dentist in the City Doing Work at Such

REMARKABLY LOW PRICES
NOT A "DENTAL PARLOR." A private high-class, up-to-date, SANITARY dental office, with sterilized instruments and gentlemanly operators, whom you will not be ashamed to recommend to your friends.
EXAMINATION FREE
Evenings Till 7; Sundays Till 12.
DR. FAIRFIELD,
201-204 Pantages Theater Bldg.
836 South Broadway. Both Phones

INDESTRUCTO TRUNKS
Are Guaranteed for Five Years Against Damage, Loss or Fire.
INDESTRUCTO LUGGAGE SHOP
224 WEST FIFTH

THE HAND GRENADE.

A Hot Liner!

Get This, Men
A Brauer Special
Nile Weave Suiting
Tailored-to-Measure
$25—3-Piece Suit
All This Week

It's a splendid, durable weave in the latest style patterns. Year-round weight. The Best Buy in Los Angeles.

At Brauer & Co.
—Tailors to Men Who Know—
TWO SPRING ST. STORES
345-347 and 529-527½

"TIMES" CIRCULATION FOR THE MONTH OF MARCH, 1917.

STATE OF CALIFORNIA, COUNTY OF LOS ANGELES, ss.:

Harry Chandler, Assistant General Manager of the Los Angeles Times, being duly sworn, declares upon his oath that the following is a true and correct office record of the daily circulation of said newspaper for the month of March, 1917:

MARCH, 1917.

		Copies.
March	1	67,647
March	2	69,930
March	3	66,917
March	4 (Sunday)	114,420
March	5	66,270
March	6	66,344
March	7	66,525
March	8	66,614
March	9	66,425
March	10	66,892
March	11 (Sunday)	114,710
March	13	66,900
March	13	66,527
March	14	66,485
March	15	66,970
March	16	66,597
March	17	66,738
March	18 (Sunday)	114,980
March	19	66,670
March	20	66,641
March	21	66,400
March	22	66,282
March	23	66,220
March	24	66,906
March	25 (Sunday)	113,270
March	26	66,624
March	27	66,970
March	28	66,930
March	29	66,583
March	30	66,600
March	31	67,050

Average for every day of March..... 79,777
Sunday only, average for March..... 114,708
Average every day gain over March, 1916..... 1,961
Average Sunday only gain over March, 1916..... 10,850

HARRY CHANDLER,
Assistant General Manager of The Times.

Subscribed and sworn to before me this 3d day of April, 1917.

[Seal] T. L. CHAPIN,
Notary Public in and for the County of Los Angeles, State of California.

CYSTITIS--KIDNEYS

Cystitis oftentimes begins with a chilly sensation, a slight fever, loss of appetite, sleeplessness, nervousness, irritability, or a feeling of depression. Frequent urination, but voided slowly with burning, scalding, spasm-pains in the region affected; the pain of a dull character, at times becoming sharp and agonizing. Don't rest until treatment of

BALMWORT TABLETS

is in your possession. Take as directed, and you should find immediate benefits in 24 hours.
YOU NEED THEM.
Sold by all druggists.

Benetol

Rectal Suppositories

There is no better treatment for piles, hemorrhoids and rectal fistulae.
Full directions in each carton. Try them—for sale at all druggists.

BLACKHEADS AND PIMPLES ON FACE

Got Hard and Red. Itched Dreadfully. Irritated by Scratching So Burned and Smarted. Cuticura Soap and Ointment Healed. Cost $3.00.

"My face was affected with blackheads and pimples. I did not pay any attention to them at first but it was only a day or two before they would swell up and get hard and red. They would then come to a head and fester which made them very sore. I did not like to go out in company on account of my face. The pimples itched dreadfully, and I irritated them by scratching so that they burned and smarted terribly.

"I suffered about a year before I used Cuticura Soap and Ointment. As soon as I used them they soothed my face, and I could sleep well, and after using four cakes of Cuticura Soap and four boxes of Cuticura Ointment I was healed." (Signed) Miss Ethyl Carr, Martinez, Calif., October 21, 1916.

No beauty doctor can do more for your complexion than Cuticura Soap, assisted when necessary by touches of Cuticura Ointment. Unlike strongly medicated soaps Cuticura Soap is ideal for the complexion because so mild, so delicate and so creamy.

For Free Samples by Return Mail address post-card: "Cuticura, Dept. H, Boston." Sold everywhere.

Drs. Shores & Shores

SPECIALIZE IN Catarrh, Deafness, Asthma, Rheumatism and other Chronic Diseases of the Nerves, Skin, Blood, Heart, Lungs, Stomach, Bladder, Kidneys and Liver. 23 Years' Experience. Examination Free. Rooms 603-4-5 Lissner Bldg., 524 S. Spring St., Los Angeles. Hours 9-5; Evenings 7-8; Sundays 10-12.

The purchasing power behind The Times' circulation makes this paper the supreme selling force for merchants, brokers, agents and general tradesmen, and no advertiser can get his proportionate share of business without using its columns.

THE WEATHER.
[Official Report.]

LOCAL OFFICE, U. S. WEATHER BUREAU, Los Angeles, April 26.—[Reported by Ford A. Carpenter, Meteorologist.] At 5 o'clock a.m. the barometer registered 29.78; at 5 p.m., 29.77. Thermometer for the corresponding hours showed 54 deg. and 58 deg. Relative humidity, 5 a.m., 96 per cent.; 5 p.m., 90 per cent. Wind, 8 a.m., east, velocity 4 miles; 5 p.m., southeast, velocity 9 miles. Highest temperature, 59 deg.; lowest, 53 deg. Rainfall for season, 15.02 inches; last season, 19.59 inches. Barometer reduced to sea level.

WEATHER CONDITIONS.—Light precipitation continues over the Upper Mississippi Valley and eastward to the Atlantic seaboard. The pressure is high off the New England coast, over North Dakota and on the Northwest coast. The area of low pressure, which formed in the valley of the Colorado, moved eastward and developed into a well-formed depression which produced showers and weather in Colorado, Nevada and in portions of Southern California. Mt. Wilson reports the cloud or fog cover to have a vertical thickness of 2600 feet. It is not expected that the weather in Los Angeles and vicinity during the ensuing thirty-six hours will continue threatening or showery for periods exceeding short intervals.

ORCHARD REPORTS.—Minimum temperatures as reported during the past twenty-four hours: Mt. Wilson, 49 deg.; Pasadena, 50 deg.; Pomona and Redlands, 51 deg.; Riverside, 55 deg.; Santa Barbara and San Bernardino, 52 deg.

LOCAL FORECAST.

For Los Angeles and vicinity: Unsettled weather, probably Friday; cooler; southwesterly winds.

For Southern California: Unsettled, probably showers, Friday; cooler.

STATE FORECAST.

SAN FRANCISCO, April 26.—Weather forecast: San Francisco and vicinity, Sacramento, Santa Clara and San Joaquin valleys: Fair Friday; fresh to brisk northwest wind.

Southern California: Probably showers Friday; cooler in east portion; moderate to fresh southwesterly winds.

ARIZONA FORECAST.

WASHINGTON, April 26.—Forecast for Arizona: Friday, colder with fair weather in south, partly cloudy in north portion; Saturday, fair and somewhat warmer.

COLORADO RIVER.

YUMA (Ariz.) April 26. — [Exclusive Dispatch from the U. S. Reclamation Service.] Gauge height Colorado River, 20.80 feet.

VITAL RECORD.

MARRIAGE LICENSES.

The following marriage licenses were issued yesterday. Name and age given.

BALDWIN—CASTOR, Daniel M. Baldwin, 22; Cora E. Castor, 19.
BERKECHEA — BENELEY, Gregorio Berkecchea, 22; Zella Beneley, 22.
BLASNICK—METHA, Ignas Blasnek, 45; Francisca Metha, 36.
BOELSEMA—MOORE, Henry Boelsema, 34; Frances C. Moore, 24.
CARILLO—CASTILLO, Ysabio Carillo, 29; Ylaria Reyes, 28.
FERGUSON—SWALL, Leo M. Freuchil, 26; Bertha M. Swall, 20.
HOLMES — WELLSON, Leonard T. Holmes, 25; Vera Wellson, 20.
JONES — COOMBS, Clyde H. Jones, 25; Leota F. Coombs, 22.
NAKAMURA—KADOYANI, Tohichi M. Nakamura, 37; Mata Kadoyani, 28.
ORTIZ—CASTILLO, Rosa Ortiz, 23; Hortensia Castillo, 16.
PURNELL—GIBBS, George H. Purnell, 21; Gladys L. Gibbs, 18.
SCHULTZ—DOYLE, Joseph C. Schultz, 23; Josephine K. Doyle, 24.
THEOBALD — LOVE, William H. Theobald, 34; Roma L. Love, 31.
THOMPSON—HILLIARD, Walter D. Thompson, 26; Callie A. Miller, 22.
TUEY—AYERS, Martin C. Tuey, 26; Grace L. H. Ayers, 21.
WHITMORE—WILES, Loren Whitmore, 57; Ada F. Wiles, 48.

BIRTHS.

Names, sex, place and date of birth.

ALBANESE, Mr. and Mrs. Michael, Daughter, 920 Alpine, April 20.
ATMORE, Mr. and Mrs. Floyd A., Boy, 1016 West Fifty-first street, April 20.
BROWN, Mr. and Mrs. Walter P., Daughter, 329 West Sixty-ninth street, April 21.
DENNING, Mr. and Mrs. Jeremiah G., Daughter, 2024 Baldwin avenue, April 24.
DOWNIE, Mr. and Mrs. Frank J., Daughter, Pasadena, April 20.
EASTMAN, Mr. and Mrs. John B., Daughter, 615 North Alexandria street, April 19.
FROST, Mr. and Mrs. Edgar M., Daughter, 2328 West Twenty-seventh street, April 22.
HARKEY, Mr. and Mrs. George D., Boy, 1671 West Twenty-third street, April 16.
KOTTENBACH, Mr. and Mrs. Herman, Boy, 442 East Forty-second street, April 16.
McFARLAND, Mr. and Mrs. Ray A., Daughter, 1058 West Fifty-fourth street, April 22.
REED, Mr. and Mrs. O. Merrill, Boy, 812 West Forty-third street, April 22.
YOCUM, Mr. and Mrs. Charles, Boy, 517 North Main street, April 16.

DIVORCE SUITS FILED.

ADOLPHSON, Charles E. against Marion May.
ANSPACH, Etta W. against Van B.
BAKER, Barna L. against Alvin M.
BARKER, Margaret E. against Ben M.
BROOKS, Bessie L. against Thomas R.
MURPHY, Bessie against Joseph Francis.
OAKLEY, Hazel I. against Cecil.
SCHMIDT, Inez against Karl H.
STEVENS, Harry E. against Edna.
VICKERS, Joseph against Josie Ellen.

DIVORCE DECREES GRANTED.

BARNES, Ruth from Roy.
FISHER, Robert from Rube R.
HAWKINS, Ella from William R.
JOHNSON, Pearl Galloway from Claude M.
LATHAN, Stuart W. from Irene.
McPHERSON, Milton D. from Maude L.
SAUNDERS, Marie from Lawrence.

OFFICIAL DEATH LIST.

Name and place of death—	Age.	Date.
BRANDENBERG, Fred, Los Angeles	73	April 24
DUCKERING, Bertha M., Los Angeles	27	April 25
KNIGHT, Chester, Los Angeles	25	April 23
LATHAN, Edward, Los Angeles	72	April 22
REYES, Juanita, Los Angeles	1	April 22
SIMPSON, Fred, Los Angeles	28	April 24

DEATHS.

With Funeral Announcements.

BLUMYE. In this city, April 26, Alice Montgomery Blumye.
Remains at the parlors of Pierce Bros. & Co., No. 810 South Flower. Funeral notice later.
BROKOP. John Brokop of Golden State Camp, No. 7110, M.W.A.
Funeral from Our Lady of Loretta Church, 9 a.m. today. Bramble & Moses, directors.
BURRELL. At No. 1811 Whitley avenue, April 26, 1917, Dr. Percy J. Burrell, aged 36 years, beloved husband of Anne M. Burrell.
Funeral services from Bresee Bros., Gates & Crane, No. 1724 Highland avenue, Hollywood, Saturday, 2 p.m. Interment, Hollywood Cemetery.
CHASE. A. B. Chase of Minneapolis passed away Tuesday, April 24, at the home of his sister, Mrs. J. C. Owens, 954 Bonnie Brae street. He leaves a widow, a son, A. G. Chase of Charleston, W. Va.; Mrs. Horatio Ailing Berkeley; Mrs. John L. Greenwood, Fort Dodge, Iowa. He was a veteran of the Civil War, enlisting at the age of sixteen years.

SUTCH'S CHAPEL

AND FUNERAL PARLORS
Mr. W. H. Sutch of the W. H. SUTCH CO. is the oldest undertaker and funeral director in Los Angeles county.
ONE OF THE RELIABLE.
RESPONSIBLE FIRMS
Main 197. 143 S. Figueroa. F4807.

Lankershim Acres.

Aqueduct Water—Bearing Trees.
$450—Full Acres.
MARKER & CALL
607 Washington Bldg
Main 6553 Home 60819

A RAW, SORE THROAT

Eases Quickly When You Apply a Little Musterole.

And Musterole won't blister like the old-fashioned mustard plaster. Just spread it on with your fingers. It penetrates to the sore spot with a gentle tingle, loosens the congestion and draws out the soreness and pain.

Musterole is a clean, white ointment made with oil of mustard. It is fine for quick relief for sore throat, bronchitis, tonsilitis, croup, stiff neck, asthma, neuralgia, headache, congestion, pleurisy, rheumatism, lumbago, pains and aches of the back or joints, sprains, sore muscles, bruises, chilblains, frosted feet, colds on the chest (it often prevents pneumonia). Nothing like Musterole for croupy children.

MUSTEROLE

DEATHS.

With Funeral Announcements.

CRANE. At No. 954 Beacon street, April 24, Arthur R. Chase, aged 60 years.
Funeral services at Bresee Brothers' chapel, 855 Figueroa, Friday at 2:30 o'clock.

FORVE. Mrs. Louise Stegmaier Forve, aged 52 years, beloved wife of Philip Forve, mother of Charles R., Philip F., Mary A., Louise M., Victor Forve, sister of Christian E. Stegmaier and Charles Stegmaier of Wilkesbarre, Pa.
Funeral services will be held from the late residence, No. 427 South Westlake Avenue, Saturday, April 28, at 8:30 a.m. Solemn requiem mass at the Chapel of Our Lady of Guadalupe, Green street, at 9 a.m. Interment, Wilkesbarre, Pa.

GELDMACHER. In this city, Charles Geldmacher, aged 54 years.
Remains at E. E. Overholtzer-Sons Co.

GILBERT. April 26, 1917, Dent Steele Gilbert, aged 28 years, beloved husband of Mabel Gilbert, father of John Gilbert, son of Mrs. Blanche Smith and brother of Mrs. Betty Lamb.
Funeral services at the chapel of Bresee Brothers, 855 Figueroa, Friday at 1:30 p.m. Henry S. Orme Lodge, No. 458, F. & A. M., in charge. Interment, Hollywood Cemetery.

GOUGH. At No. 2530 East First street, April 26, Florence Gertrude Gough.
Funeral from residence Saturday at 10:30 a.m. Interment, Evergreen Cemetery.

JENNINGS. At Venice, Alva M. Jennings, aged 55 years.
Funeral Saturday at 2 p.m. from the Los Angeles Crematory, corner Sixteenth and Grove. O. A. Kirkelie & Co., directors.

MARSH. Lizzie Gilmore Keller Marsh, beloved mother of Gene Keller Marsh and Charles Keller Marsh, passed peacefully away at her home, No. 1292½ Sunset boulevard, at 2:20 o'clock Thursday morning.
Funeral private at parlors of Cates & Crane, No. 1724 Highland avenue, Hollywood, Friday, April 27, at 2 p.m.

MITCHELL. Blyth Mitchell.
Remains at Bramble & Moses.

MUFFLY. April 25, Mrs. Alberta Muffly.
Remains at the chapel of W. H. Sutch Co.

NELSON. The funeral of Barlpon Nelson will be held at the Hollywood Cemetery chapel today at 2 o'clock. Smith & Leslie, directors.

NORTHROP. Funeral of Martin Northrop will be held Saturday at 2:30 p.m. from the funeral chapel of W. H. Sutch Co.

O'BRIEN. April 26, Charles F. O'Brien, beloved husband of Catherine O'Brien, son of Mrs. Ellen G. O'Brien and brother of Mrs. John F. Sullivan, late of Beverly Hills, Cal., aged 40 years.
Funeral today at 9:30 a.m. from the chapel of Cunningham & O'Connor. Requiem mass at St. Vincent's Church at 10 a.m. Interment, Calvary Cemetery.

PENNING. Emily Penning.
Remains at E. E. Overholtzer-Sons Co.

PETERS. At No. 730 South Coronado street, Pauline, beloved daughter of Mr. and Mrs. G. A. Peters, a native of New York, aged 10 years. Shipment to Buffalo, N. Y., by Robert Sharp & Son Co.

PODMORE. In this city, April 24, Anna Podmore, beloved wife of H. A. Podmore and mother of Alfred Podmore, a native of England, aged 60 years.
Funeral from the chapel of Robert Sharp & Son Co., No. 1218 South Flower street, today at 9:30 a.m. Requiem mass at St. Vibiana Cathedral at 9 o'clock. Interment, Calvary Cemetery.

PREIFFER. Mrs. Catherina P. Preiffer, aged 87 years.
Funeral at Hollenbeck Home chapel Saturday, April 28, at 10 a.m.

SPETH. April 26, 1917, Martha Speth.
Remains at parlors of George K. Willett.

SWEENEY. At No. 1614 Lee Palmer, April 26, Grace D. Sweeney, beloved wife of Charles L. Sweeney, a native of Vermont, aged 42 years.
Funeral services at Hollywood Baptist Church, corner of Selma and Las Palmas streets, Saturday, April 28, at 2 o'clock. Interment, Hollywood Cemetery. Remains at the chapel of the John R. Pash Co., No. 2003 North Broadway.

VALPEY. At No. 175 South Velasco street, April 26, Mrs. Ila Valpey, aged 29 years, beloved wife of John C. Valpey and mother of little Jack D. and Bacher V. Valpey, all of this city.
Funeral services saturday, April 28, at 10 a.m., from the funeral parlors of W. A. Brown, No. 1235 South Flower street.

VON ZIMMERMANN. April 25, 1917, at Zelda Apartments, Los Angeles, Baroness Rosa von Zimmermann.
Funeral will take place Saturday, April 28, 1917, from Pierce Bros. & Co.'s undertaking parlors, No. 810 South Flower street, at 10 a.m. Friends invited.

WARDEN. At Ann Arbor, Mich., April 26, 1917, Mrs. Anna E. Warden.

WILLSON. Calvin A. Willson of No. 2720 Brighton avenue, husband of Ellen M. Willson and father of Birdsetta E. Willson, aged 67 years.
Funeral from chapel of Peck & Chase Co., No. 1218 South Figueroa street, Saturday, at 2 p.m. Friends invited. Interment private.

FUNERAL NOTICE.

Owing to the death of Brother Dent Reed Gilbert, the meeting called for Henry S. Orme Lodge, No. 458, for 1:30, p.m. Friday, April 27, is cancelled. The brethren are requested to assemble in our lodgeroom at 1 p.m. Friday, April 27, to conduct the funeral services of our late brother.

J. H. SHERIDAN, W.M.

FUNERAL NOTICE.

STANTON POST, ATTENTION.

The funeral of Capt. Nelson of our post will be held in Hollywood Cemetery chapel Friday, April 27, at 2 p.m. Comrades attend.

H. W. COWELS, Commander.
A. W. PATON, Adjutant.

LODGE NOTICE.

SCOTTISH RITE CATHEDRAL, No. 929 South Hope street. Tonight at 8 o'clock. Twenty-first Degree. Visiting brethren invited.

The Angeles Flower Shop.
Phone Home 537531. 2420 West Seventh street.

Darling's Shop.
Floral Designs and Cut Flowers.
Artistic work at reasonable prices. Six-1 street, between Broadway and Spring. F2626—J., 5028

Reassuring.

NOT INCENDIARISM?

President of Potash Company Says Blaze that Destroyed the Plant Started from a Gas Main. Detectives are Busy, Notwithstanding.

Denying that the fire which destroyed the plant

The Los Angeles Times

XVIᵀᴴ YEAR FRIDAY, APRIL 27, 1917.—PART II: PAGES. POPULATION { By the Federal Census (1910)—319,198 By the City Directory (1916)—558,383

Growth.

NEW HOME FOR DANCING SCHOOL

"DENISHAWN" GETS LEASE ON WESTLAKE PARK.

Institution will Have Three Times Present Floor Area and will Add Outdoor Floor and Open-air Stage—Owners Plan to Spend Much Time Here.

Having outgrown its original quarters at Sixth and St. Paul streets, Denishawn, the school of dancing founded and maintained by Ruth St. Denis and Ted Shawn, will next month occupy the group of three buildings on Alvarado street, fronting Westlake Park, now about to be vacated by the Westlake School for Girls. Final papers giving the lease were received yesterday by the management of the school from Miss St. Denis and Mr. Shawn, who are in the East.

Denishawn was established about two years ago, and has steadily grown. The new location will provide three times the floor area and twice the open-air space of the present quarters, and will make the home of Denishawn until the projected permanent school is erected in the suburbs.

The Westlake School for Girls is preparing to remove to its beautiful new building at Fourth and Westmoreland streets. Necessary alterations of the Alvarado-street buildings and grounds include the construction of an outdoor dancing floor and open-air stage.

Denishawn will add instruction in literature, history and language to its present regular work, and will open a special course in the dances and crafts related to dancing.

Mrs. Edwinna E. Hamilton, manager of the school, yesterday stated that immediately following the present engagements in the East Miss St. Denis and Mr. Shawn expect to return to Los Angeles to resume personal supervision over the institution's activities. They will remain in Los Angeles for a month after which they will spend half of each year in charge of the school's work and six months on tour.

Rough Work.

DRINK AND ROBBERY.

Santa Barbara Man Meets Stranger Here Who Give Him Liquor; His Money and Clothes are Stolen and He Goes to Jail "Drunk Tank."

Manuel Lopez of Santa Barbara yesterday came to the city and with two strangers, who gave him a drink and tried to get him a place to lodging.

The landlady was unkind and refused to allow him to sleep, because, she said, he was "intoxicated." Manuel denied it; he had never been drunk in his life, and was impossible. But his head was very weak, and it would be better to sleep. The landlady was immovable. Lopez and his companions walked along the street, and they left him for a moment to look at a show around the corner.

They did not come back, and Lopez, neglected to mention that in losing him they had taken his watch, containing $75, also had admitted his suit case, containing clothes, and had taken his overcoat.

Lopez was distressed, but he was more than that when a policeman appeared and arrested him for drunkenness. He rested in the City Jail and was released in the afternoon.

Bound Over.

HE "NEEDS" MOTHER.

Bridegroom, Nearly Three Score, Asks Court to Free Him from Charge of Bigamy as He Still is Longing for Parent—Plea Denied.

Richard D. Taylor, the [illegible] Monica "white-wing" who appeared to have been older on September 1, 1913, than he was on April 10, [illegible] was held to answer in justice court yesterday on a charge of bigamy. He sought a dismissal of the case, saying he needed the care of his mother, he being only 55 years old and still subject to her caresses and commands.

Taylor is accused of having married Mrs. Alvina H. Hanaw on April 10, at which time he gave his age as 48 years. On September 1, 1913, he was married to M. Palmer, and when he secured a license said he was 54 years old. His bail was fixed at $2000. His trial in the Superior Court.

Taylor subscribed to notoriety immediately after the second wedding, having been arrested that same day on a charge of issuing fraudulent checks to pay the expenses of the marriage. He said he read his name in a book as recording the deputy's fee, $3200, when in reality it was only $3.20.

Patriotic.

PAY UP FOR DEFENSE.

Collector of Internal Revenue Reports Gratifying Response to Call for Early Payment of Income Tax Because of War Crisis.

Since Collector of Internal Revenue Carter issued his call for immediate payments of the income tax in order to assist the government in the present crisis, the amount of such tax collected by the local internal revenue office has been $76,74, compared with $18,[illegible] for the corresponding period of last year. Collector Carter says it is his opinion yesterday that no other city in the country can show a better record for early collections than the Sixth District of California.

A large amount of payments are still outstanding, however, and the collector asks that any person, firm or corporation which had net income during the year 1916 sufficiently large to require the payment of income tax make an early call at his office.

The following are the collections for the past few days, compared with corresponding dates last year: April 25, 1916, $5973.01; April 1917, $65,796.40; April 24, 1916, $2376.26; April 24, 1917, $15,[illegible] April 23, 1916, $4541.31; April 23, 1917, $12,480.40.

The total collections during the fiscal year ending June 30, 1916, on account of the income tax [illegible] were $1,000,805.97.

Ordered Veins Opened.

STRESS OF MILLIONS FEARED BURIAL ALIVE.

Remarkable Provisions of Will of Dead Baroness are Carried Out.

The Baroness Rosa von Zimmermann, who died Wednesday [illegible] in this city, leaving [illegible] estimated to be worth [illegible] $2,000,000, evidently entertained fears of being buried alive, for [illegible] plans before her death to [illegible] that no such catastrophe should befall, and provided that [illegible] her jugular vein or a [illegible] or artery in her wrist [illegible] be opened after apparent death to insure the fact of death.

The remarkable provision is the [illegible] made in the will of the [illegible] which was filed late yesterday afternoon with the probate [illegible] of the County Clerk's [illegible] The bulk of the great fortune [illegible] to her three sisters.

The usual formal declaration [illegible] will says:

"I hereby direct that [illegible] my jugular vein or [illegible] or artery in my wrist [illegible] opened by a licensed physician to insure the fact of my [illegible] that then my body be embalmed and that it then be cremated at the Rosedale Cemetery, in the City of Los Angeles, Cal., and my ashes disposed of as my relatives [illegible]

Comment was made yesterday by those directly interested that the provisions regarding the cremation of the remains were carefully followed out. This service was performed soon after death occurred by a prominent local physician. It was a leg vein that was opened later the other provision was complied with. The body lay in state at the Pierce Brothers' parlors, and the funeral will be held at 10 o'clock tomorrow [illegible]

THE BEQUESTS.

The remembrances are made [illegible] for Walter A. Haas of [illegible] and Joseph Friedlander of [illegible], each being given [illegible] and Mr. Haas is also to receive [illegible] for the purpose of defraying [illegible] expenses of a trip to Europe [illegible]

The last provision in the will [illegible] declare that I have the [illegible] immediate blood relatives [illegible] sent: a sister, Frau [illegible] Lankhorst, residing at Hohenstein, Prussia, Crenfill; a sister, [illegible] Gertrud Luckhardt, residing [illegible] at Schiller Strasse, Scharoltenburg, near Berlin, and a sister, Frau Ilka Wichmann, residing at Goillts, Schlessien, all in the empire of Germany. I do not mention any children of my said sisters, as I intend that in the event of the death of any of my said sisters before my demise that the surviving child or children of such decedent shall collectively take the share devised or bequeathed herein under to such decedent; and should any such child be then dead leaving issue of his or her body, him or her surviving, his or her share shall go to such issue."

The will bequeathes to the three sisters mentioned above "all my jewelry, the same being now in my safe deposit box in the Security Trust and Savings Bank at Los Angeles, California, the same to be divided among my said sisters by my sister, Gertrud Luckhardt."

To her sister, Gertrud Luckhardt, the Baroness bequeathes all of her furnishings, pictures, household goods now stored in New York City. To Baron Willy von Koshkiel she bequeathes all her household goods in her residence at Oak Knoll.

"To my friend, Walter Haas of Alhambra, Cal.," says the will, "who has been my legal adviser, as a personal gift to him and not as compensation as executor," there is a bequest of $40,000, and there is also provision for the payment to him of $5000 "to be used in defraying the expenses of a trip to Europe, as I wish him to visit and become acquainted with my relatives and to take such recreation as such a trip will afford, said sum to be his absolutely, he not to be required to account for any part thereof."

To her friend, Joseph Friedlander of San Francisco, the Baroness also makes a personal gift of $40,000, "and not as compensation as executor." Baron Willy von Koshkeil is to be paid $40,000 upon the termination of the administration of the estate, provided he shall have faithfully assisted the executors, "he having long been familiar with all my business matters," says the will.

RESIDUARY LEGATEES.

The residue of the estate "real, personal or mixed," is devised to the three sisters, "share and share alike." Provision is made that if anyone contests the will he or she shall lose any bequest already made in the instrument and shall receive the sum of $1.

Walter Haas and Joseph Friedlander are named as executors, to act without bonds. The will was dated December 29, 1916, and witnessed by L. A. Lewis of Santa Fe Springs and John J. Wilson of Los Angeles.

H. B. Blackstone Co

318-320-322 South Broadway

This Interesting Model in "Modart"

FRONT LACED

Corsets $5.00

—Developed in Beautiful Fancy Broche and specially designed for the medium figure.

—Modart Corsets can be adjusted a minute without calling in assistance.

—They have incomparably beautiful lines and are positively solid comfort—standing, sitting or lying down.

—This particular model is shown in pink and white; has extremely low bust, medium length skirt and elastic hose supporters. Third Floor.

Linen Special Extraordinary

$14.00 Double Satin Damask Dinner Napkins, doz..... $8.50

—A rare bargain—one pattern only, but the quality—that's what counts—Poppy and ribbon designs. Come early for there are only 25 dozen in the lot.

—A Superb Value in

54-inch Wool Velours at $3.50 Yard

Not only big value, but a weave of exceptional beauty besides.

The popular medium weight in demand for coats at this time of the year.

Shown in the fashionable shades of gold, blue, rose, taupe, plum and green.

Main Floor.

John B. Miller,

Named by President Wilson to represent the West on the Executive Committee of five of the American Red Cross.

Favored.

MILLER FOR WEST'S RED CROSS WORK.

EDISON HEAD ONE OF FIVE ON EXECUTIVE BOARD.

Appointed by the President as Only Member from Coast on National Committee Chosen to Provide Funds for Great Work—His Colleagues.

Washington advices received yesterday say that President Wilson has appointed John B. Miller, president of the Southern California Edison Company of this city, a member of the national executive committee of five which will finance the American Red Cross.

Other members are: Seward Prosser, president of the Bankers' Trust Company of New York, chairman; Cornelius N. Bliss, ex-Secretary of the Interior and treasurer of the National Republican Committee; Vance C. McCormick and George W. Pepper of Philadelphia. Mr. Miller is the only representative of western States on the executive committee.

It is estimated that three weeks' work will be required in Washington, after which the members will take up the financial work in the various sections of the United States assigned them, Mr. Miller having charge of the Pacific Coast and Western States.

The formation of this committee will not in any way interfere with other Red Cross organizations throughout the country, these latter to continue their work in the usual manner, their financial reports reaching the executive committee through the usual channels. The executive committee will pay special attention towards the collection of funds in bulk.

Louis W. Hill of Seattle and William H. Crocker of San Francisco are, aside from Mr. Miller, the representatives of the Pacific Coast on the national board.

Not Guilty.

THREATS NOT PROVEN.

Former Secretary of the Fraternal Brotherhood Shown to Have Produced Gun at Meeting of Lodge, but with no Evil Intentions.

Charles W. Dempster, former secretary of the Fraternal Brotherhood, was found not guilty of exhibiting a deadly weapon with threatening intent by a jury yesterday in Police Judge Richardson's court.

According to the testimony Dempster produced a revolver at a meeting of the executives of the brotherhood several months ago. No evidence was adduced that he had threatened those present.

The trial of G. Henry and T. J. Kane, charged with disturbing the peace at a meeting in the Fraternal Brotherhood hall April 6, will open next Thursday.

CHINESE KEPT OUT OF CITY.

Bars Put up in an Effort to Check Growing Trouble Among the Tongs.

For the first time in the history of the city there is an embargo on Chinese. They may depart or live here, but none may enter just now. Lieutenant of Detectives Home issued an order to this effect yesterday as a measure to head off trouble that has been brewing in the oriental quarter for several days.

The trouble had its inception in the murder of Lee Chung at No. 323½ Marchessault street three weeks ago. The deed is ascribed to Hop Sing Tong men, and members of that tong have been more or less in seclusion ever since. Lee was a member of the Bing Kong tong.

Authoritative.

WAR FINANCING WILL HELP US.

Great Bond Issue Discussed by George M. Reynolds.

Warns Against Taking Labor from Farm and Factory.

Says Enormous Prosperity is Likely to Develop.

With the big banking interests of the nation co-operating with the government, the stupendous $7,000,000,000 bond issue, $3,000,000,000 of which is to be loaned to the Allies, will in no respect affect the nation's economic position, according to George M. Reynolds, president of the Continental and Commercial National Bank of Chicago, which, with its allied institutions, represents deposits amounting to $350,000,000. Mr. Reynolds arrived here yesterday.

"It is the duty of every banker to get behind the administration in this matter," said Mr. Reynolds, who is at the Alexandria. "There are, of course, grave problems to be met, and if we are to succeed in carrying through this stupendous undertaking great care must be exercised. I am of the opinion that if sufficient time is given between each bond issue no trouble will be had in floating the entire loan. If, for instance, the bonds were issued $1,000,000,000 at a time, and four months allowed for their being taken up, there is not the slightest doubt they will all be handled readily.

"There are a number of adjustments that must be made, however. First, there is the labor problem. The calling of several million men to the colors will seriously affect industrial and agricultural conditions. Great care must be exercised in this matter, as it would be a fatal mistake to deplete the farms with the factories of the labor that carries on this important work, without permitting of some plan being made to at once rehabilitate it. Both industrial and agricultural productiveness are going to be big factors in this contest. The man with the hoe is going to play a very important part in this struggle and we should be chary of depleting the farms and ranches of their men, for it is America's task to feed as well as finance those fighting with her in this war.

TO LOAN CREDIT.

"As to the loan of $3,000,000,000 to the Allies, if proper care is taken this will in a measure take care of itself. For, after all, it is not money we are to loan to them, but goods and credit. We shall raise the money and pay it to the Allies; they in turn will pay it to the people who supply the food, munitions and other supplies, and as a result of this endless chain the money will again find its way back into the original channels from which it was collected to make the loan.

"If this process is carried on, with a sufficient interval of time between each loan, it will not be necessary for any of the money loaned the Allies to leave the United States. This process, if resorted to, will cause a period of great prosperity, for there will be a tremendous amount of money in circulation and agricultural and industrial activities will be at high tide.

"There is at present $5,000,000,000 in the savings banks of the country, much of which will at once go into government bonds, but since this money will not leave the United States no harm will come of this investment.

WELL EQUIPPED.

"I am in hopes that the economic difficulties of the enemy nations will be such as to force them to sue for peace before we become greatly involved, but of course if we are to go into the war we must go in with all our might and main; and no nation was ever better equipped to carry on a war than is the United States at this time.

"With more than one-third of the world's gold in our possession, as the basis for an extension of vast credits, we are better prepared than ever to do our part. Bankers as a whole were fearful that the great flood of gold would menace our economic life, but it seems as if this were an act of Providence, for with all our allies depending on us, we are able today to extend to them greater aid than would otherwise have been possible.

"The Federal reserve system is not the least of our elements of strength. While I personally would have preferred a central bank to the present system, I am nevertheless sensible of the fact that it has been of vast service to the nation in the mobilizing of our financial resources. With some amendment and modification, the present system will ultimately fulfill the ideal of the nation."

Mr. Reynolds addressed the Los Angeles chapter, American Institute of Banking, at Hamburger's theater last evening. His subject was "Banking as a Branch of Economics." The speaker was introduced by Stoddard Jess, president of the First National Bank.

LASKY CAMERA MAN DIES.

Chief Operator for Film Company to be Buried Today.

Funeral services for Dent Steel Gilbert, 25 years old, chief camera man for the Lasky Photoplay Company, will be conducted at 1:30 o'clock this afternoon in the Bresee chapel.

Mr. Gilbert died early yesterday morning at the California Hospital. He leaves the widow and a year-old daughter. He lived at No. 6538 Selma avenue, Hollywood.

Interment will be in Forest Lawn Cemetery.

On Battle Line in Fight Involving Millions.

Defendants and attorneys in Tomb will contest,

Which is to be tried by a jury, being the first action of the kind to be staged here since the historic battle over the estate of the late E. J. ("Lucky") Baldwin. Those in the picture, left to right, are Byron Waters of San Bernardino, Le Compte Davis, Matt Dougherty of Louisville, Ky.; E. B. Drake, Frank and Will Harbeson, brothers of Mrs. Marria Gartrell Tomb, who are the chief beneficiaries under the will; George L. Sanders, S. E. Vermilyea, William Thum of Louisville, and Lloyd Moultrie.

Embezzling Alleged.

BRAHMIN CHARGED WITH OUTRAGING CASTE LAW.

CASTE CUSTOMS of Hindustan have shriveled and died in the fervid atmosphere of American money-making, if accusations against Mobarik Ali, Brahmin of the highest caste, and believed to be one of the wealthiest Hindus in America, are true. At El Centro he has been charged by six of his countrymen with embezzlement of approximately $20,000. Among Brahmins, theft or any such dishonesty is a crime of the first degree. The complaint against Mobarik Ali came to general knowledge yesterday when the police of this city were asked to hunt for him. He is believed to be in Los Angeles.

February 1, 1916, the wanted man entered, it is said, into a verbal partnership with six of his countrymen; they leased 505 acres, two miles east of Calexico, from a local land company, and it was understood all would share alike in the profits and expenses of growing a crop of cotton. The others in the enterprise were Gulan Jilani, Genshi Khan, Rahmat Khan, I. G. Mohamed, I. N. Mohamed and I. A. Mohamed.

The land produced more than 300 bales of cotton. Mobarik Ali, because of his superior education, command of English and knowledge of book-keeping, was delegated to receive the money proceeds of the sale and to bank the cash in his name at the First National Bank, Calexico. This he did, banking $25,-500.

From this he drew about $5000 and paid some bills. His compatriots charge he absconded with the rest.

For a time it was believed he left for India last February 20. But a Calexico ranchman reported to Sheriff Appelatill that he saw the wanted man in Los Angeles the 1st inst., with some other Hindus. A reward of $300 is offered for Mobarik Ali's apprehension.

Ali Mohamed, another Hindu, was arrested at Calexico after Mobarik Ali's departure, and was charged with complicity in the alleged embezzlement. He was released at his preliminary hearing, when he turned over to the six partners a note for $1700 executed to him by Mobarik Ali.

Mrs. Louise Forve.

PHILANTHROPIC SOCIETY WOMAN CALLED BEYOND.

MRS. LOUISE FORVE, wife of Philip Forve of No. 427 South Westlake avenue and a prominent figure in Los Angeles society for many years, dearly beloved by many inmates of charitable institutions for her constant thoughtfulness in behalf of their welfare, passed away suddenly yesterday forenoon at the California Hospital. Death resulted from shock following a surgical operation.

The funeral will be conducted at 9 o'clock tomorrow morning in the Cathedral chapel, Greene street, near Ninth, preceded by services at the residence at 8:30. A solemn requiem mass will be celebrated, with Mgr. P. Hartnett, administrator of the diocese of Monterey and Los Angeles, and Rev. Francis J. Conaty, rector of the Cathedral chapel, officiating. Immediately after the services the body will be taken East, accompanied by all the members of the Forve family who are here. It will be laid at rest in the Stegmaier mausoleum at Wilkesburre, Pa.

Mrs. Forve's maiden name was Louise Stegmaier. She was born at Wilkesbarre and her early life was spent there. She was educated in schools and a college in that city and there married Philip Forve. To them were born five children, all of whom are living. They are Charles Stegmaier Forve, at present attending school in Wilkesbarre; Philip F., who is a student at an eastern college; Louise M., also attending an eastern school, and Mary A. and E. Victor, who are here with their father.

Besides the widower and her children, Mrs. Forve leaves two brothers, Christian E. and Charles Stegmaier, both residents of Wilkesbarre. Mr. and Mrs. Christian E. Stegmaier have been visiting here for the past five weeks.

Mr. and Mrs. Forve and their children came to Los Angeles eighteen years ago. Mr. Forve is a member of the Forve-Pettebone Company. Immediately after their arrival here they built the beautiful residence at No. 427 South Westlake avenue. Mrs. Forve was prominent socially during all the years she resided here and in her home dispensed most pleasing hospitality. Never was she too busy, however, with her social cares to fail to heed the call of distress, and her charities were far-reaching.

She was a contributor to practically all the charities of this city and was especially interested in the work of the Little Sisters of the Poor, the Home of the Guardian Angel, Brownson House, St. Elizabeth's Day Nursery, the Children's Hospital and the orphanages. Her personal work is these lines of helpfulness reached a wide circle. She was a woman of most lovable character and made her home a center of attraction and good influences.

Remarkable.

WOMAN TELLS STRANGE STORY OF POISONINGS.

TO A Times reporter at her home, No. 6508 Bonsallo avenue, Mrs. Augustus Sitz told a remarkable story last night of repeated escapes from what she believes to have been deliberate attempts to poison her husband and herself. The mysterious persecution finally drove her to the office of City Chemist Miller yesterday with samples of sugar and salt which, upon analysis, showed arsenic enough to kill several persons.

The first of the alleged attempts occurred, Mrs. Sitz says, about two weeks after they removed to their present home from No. 1320 East Forty-sixth street. This was in May, 1916. On that occasion both she and her husband were made violently sick by using table salt which had been bought by others than themselves. In this connection Mrs. Sitz mentioned the names of persons who may be interrogated by the police.

Some time ago Mrs. Sitz avers that she came into possession of some sugar which had not been directly purchased by herself. This she used in some coffee made for herself and in putting up a lunch for her husband to take to work. After drinking the coffee she says she became very sick, and her husband was made so ill that he was obliged to quit work. It appears that she did not immediately suspect the sugar, however, and later on inadvertently used some of it again. The same results followed. This time, according to the woman's story, the effects were even worse and it was only by the most drastic medication that her life was saved.

The Sitz family consists of only the man and his wife. They are quiet German folk and appear to be at a loss to understand why anyone should wish to poison them. She expects to visit the District Attorney today for advice as to the best course to pursue.

EAGLES WILL DANCE.

Los Angeles Aerie, No. 102, Fraternal Order of Eagles, will give a dance this evening at No. 336 South Main street.

Round One.

CONTESTANTS GET TOE-HOLD.

War for Tomb Millions Opens Before a Jury.

Amending of Complaint First Victory Scored.

Charges of Fraud to be Made More Specific.

The opening of the legal battle for the $1,500,000 estate of Maria Gartrell Tomb before a jury in Judge Rives's court yesterday, resulted in the contestants winning a motion to file an amended complaint. The motion was argued during the absence of the jury, which was excused until this morning. Under the amended complaint the charges of fraud are more specifically set out.

It is alleged that Mrs. Tomb was deceived by her brother, Frank Harbeson, and his wife, Juliette Harbeson, into believing that the other heirs, who received practically little of the great estate, were already well provided for; that they had written insulting letters to Mrs. Tomb and that they had threatened to contest the will of Mrs. Tomb's sister, Mrs. Ella Peaslee, on the ground that she was insane.

These statements and others are alleged to have influenced Mrs. Tomb in giving the bulk of the estate to her brothers, Frank and Will Harbeson.

In behalf of the will, Attorney E. W. Britt contended that it was too late to file this amended complaint, which was a new cause of action not contained in the original complaint. In allowing the motion, Judge Rives held that considerable more fraud was charged in the original complaint than had been contained in the complaint in the Stoddart case tried by him.

The attack on the will, which is led by the nieces and nephew of Mrs. Tomb, namely, Anna May Peaslee Farnslee, Suzanna Peaslee and George P. Peaslee, brings into court nine attorneys, two of whom are from another State.

The contestants received very meager legacies and blame this on the influence of the Harbeson brothers. The latter deny all of the allegations, which include also the alleged unsoundness of mind of Mrs. Tomb. They claim that their sister was a good business woman and disposed of her estate as she desired. She was the widow of Thomas Tomb, formerly a wealthy stockman of Kansas City.

The contestants are represented by Byron Waters of San Bernardino.

(Continued on Second Page.)

Experience.

INTEREST INSATIABLE.

Court Blocks Sale of a Paralytic's Little Home to Money Lender Whose Business Methods in Dealing with Old Men are Scored.

C. H. Cummings of No. 4453 Baxter street, 75 years old and paralysed, who fell into the hands of a money broker, was in grave danger of losing his little home. But in Judge Jackson's court yesterday the sale of the property was checked by a temporary injunction.

As stated by his attorney, Mr. Cummings borrowed $250 from A. H. Seccombe in 1913, giving as security a trust deed on his home and two small pieces of property, his accumulations of years of work as a carpenter.

He paid on the loan a total of $327 and yet Mr. Seccombe demanded $861, as the amount due with the accrued interest. Judge Jackson figured it out that at 10 per cent. interest a year, only $19 remained to be paid to clear the property.

The court said 2 per cent. loans "to an old man may look all right to some people, but—" What was in the judge's mind remained unsaid.

WAREHOUSE ---SALE---

Pianos and Player Pianos

A WAREHOUSE or Piano Shop Sale is unique. To our knowledge this is the first event of its kind ever held in the city. Really excellent pianos—Uprights, Grands and Players—are included. Each one has been placed in perfect condition and priced, in many instances, below actual cost to us. You also save the usual cartage and other expenses incidental to the rearrangement of stock necessary if sale was held at our Broadway address. Come in today and investigate.

Used Upright Pianos $75 and up

Used Player Pianos $225 and up

Terms as Low as $5 Monthly

Piano Stools $1.00 and up. Benches $3.50 up.

Sale at 407 East Fourth St.

Just 10 Minutes (5 Short Blocks) from Broadway

How to Reach the Warehouse

Take any San Pedro or Fourth St. car, get off at Fourth and San Pedro. Entrance to shop and warehouse, 407 East Fourth St., second floor—or telephone us and our auto will take you there.

We Guarantee Absolute Satisfaction or Money Back on Any Piano Purchased

Terms as Low as $5 Monthly.

FRANK J. HART SOUTHERN CALIFORNIA MUSIC COMPANY

332-334 SOUTH BROADWAY, LOS ANGELES.

Common Sense.

FEARS DECRIED AS UNFOUNDED.

Leading Civic Bodies Appeal for Calm and Reason.

City Can't be Attacked and People's Cash is Safe.

Only Harm Can Come from Hoarding Foodstuffs.

The Chamber of Commerce, Merchants and Manufacturers Association and Realty Board, through their presidents, yesterday issued the following statement anent actual business and economic conditions here:

Investigation shows that some of the people living in or visiting in Southern California are laboring under misapprehensions as to actual conditions and imaginary dangers. Representing the interests of the public only, the undersigned organizations give their sanction to the following statement of "things as they are."

First—Los Angeles is in no danger of invasion or attack from any quarter.

Second—There is no reason whatever why people should be fearful of their savings.

Third—There is no occasion for purchasing or storing unusual supplies of food of any description.

Everybody will be better off and nobody will be the loser if everything goes on just as it has been going in the ordinary transactions of life. Los Angeles is not threatened by any enemy at the present time and there is no safer city in the United States in which to live and transact business. After a careful investigation of the whole situation, it can be authoritively stated that there is not the slightest need for alarm or hysteria in Los Angeles.

The banks of Los Angeles and Southern California have larger resources that ever before and offer the best possible protection to depositors. The operations of the United States government in making enormous loans and getting in motion extraordinary activities is strengthening the banks and making them as solid as the government itself. It is the purpose of those issuing this statement to give assurance that this is the right policy to pursue. "Business as usual" is a good slogan.

Inordinate or unusual purchases create unnatural conditions in trade and produce a temporary scarcity that artificially raises prices. Panicky buying will create the very condition that people seek to avoid. It is the most certain way to boost prices.

Our industrial leaders, large merchants and keenest business men are not alarmed. If they are not fearful, with their great interests at stake, there certainly should be no cause for apprehension on the part of the public.

[Signed]
LOS ANGELES CHAMBER OF COMMERCE,
L. D. Sale, president.
MERCHANTS' AND MANUFACTURERS' ASSOCIATION,
E. G. Judah, president.
LOS ANGELES REALTY BOARD,
W. W. Mines, president.

Self-sacrifice.

ANOTHER WAR STEP.

Produce Exchange Wires Governor Placing Organization Under His Direction for Period of Hostilities—To Furnish at Cost Seed Potatoes.

Having already pledged its hearty support to the Federal government in any plan that may be adopted by the United States to regulate the distribution of foodstuffs during the course of the war, the Produce Exchange of Los Angeles, at a full meeting of its members yesterday, went on record as approving any steps that the State government may take in the handling of food commodities within California.

The following telegram was dispatched to the Governor:

"Hon. William D. Stephens,
"Governor of the State of California,
"Sacramento, Cal.

"The Produce Exchange of Los Angeles, with a membership of sixty firms and corporations engaged in the wholesale distribution of farm and dairy produce, fruits, meats and poultry, hereby places this organization at your service and under your direction for the period of the war.

"Produce Exchange of Los Angeles."
[Signed] "A. M. KLEIN, "President.

At the same meeting a resolution was adopted looking towards furnishing the Los Angeles Home Garden Commission with seed potatoes at cost for free distribution by the commission for planting purposes.

RESERVE CAMP LIST CLOSING.

Candidates for Commissions Must File Applications by Noon Saturday.

Candidates for the military training camp at the Presidio must file their applications before noon tomorrow, or they probably will be excluded from the first contingent.

Orders just received state that all applications shall be wired headquarters daily and the papers rushed to San Francisco. This indicates that the total number of officers who can be accommodated at the Presidio is about reached.

All final examinations must be completed before Monday noon, and telegraphic orders to cease this work may be received even in advance of that time.

Patriotic Hearts Still Beat Warm at Seventy.

The remarkable Fourtney-Kingsberry bridal party.

William Fourtney, aged 70, veteran of the Civil War, marries Mrs. Sylvania Kingsberry, 67, daughter of a soldier. Best man and matron of honor were Mr. and Mrs. Jonathan Brewer, each 75 years of age—Mr. Brewer also a Civil War veteran. The bride and groom are at the right.

Union.

FROSTY HEADS BOW AS VETERAN TAKES BRIDE.

A PATRIOTIC wedding in which William Fourtney, aged 70 years, a veteran of the Civil War, and Mrs. Sylvania Kingsberry, aged 67, were the contracting parties, and the best man and matron of honor were Mr. and Mrs. Jonathan Brewer, each 75 years of age, was celebrated Wednesday evening against a background of red, white and blue. Incidently, the best man is also a veteran of the rebellion and the bride is the daughter of a soldier.

The ceremony was performed by Rev. J. G. Carmichael, pastor of the Bethel Baptist Church, at the home of Mrs. M. E. Voorhies, daughter of Mr. and Mrs. Brewer, in the presence of seventy-five guests. After a honeymoon trip Mr. and Mrs. Fourtney will make their home in a pretty bungalow at Graham Station.

Mr. Fourtney's early life was spent in Illinois, his home being at Pontoosuc. He served as a volunteer in the Civil War under Gen. Sherman in the South. Later he joined the regular army, and in 1869 came to California, going to the Presidio at San Francisco. He was present when the last spike was driven on the railroad connecting the East with the West, and has many interesting recollections of that period.

After service at the Presidio Mr. Fourtney came with his company to Wilmington barracks, and thereafter was sent to Camp Goodwin, Arizona, with Co. F of the Twenty-first Regulars, U.S.A.

Mrs. Fourtney is a native of San Francisco. Her father was Edwin Parker, member of a volunteer regiment that came around the Horn to San Francisco in the early days. She was first married in San Francisco, but for the past thirty years has resided in Los Angeles.

Change.

LOCAL RED CROSS SECRETARY QUITS.

GOES TO ACCEPT A POSITION IN SAN FRANCISCO.

Place is Temporarily Filled, with Permanent Appointment to Come Later—Mothers Offered Chance to Learn First Aid and Nursing of Children.

Following is the programme of meetings and classes of the Los Angeles Red Cross for today:

Home nursing classes by Miss Wieman at Y.W.C.A., 2:30 and 7:15 p.m.

Home nursing classes by Miss Dean at Y.W.C.A., 10 a.m., 2:30 and 6 p.m.

First-aid class at Red Cross headquarters by Dr. L. Luckie, 7:15 p.m.

Echo Park Mothers' Club will knit and sew for Red Cross on Mondays and Thursdays.

Knitting classes will be conducted at Robinson's department store every day.

Miss Margaret Scott has resigned as secretary of the Los Angeles chapter of the Red Cross to accept a position in San Francisco, and W. P. Eaton has been named acting secretary to fill the place she vacates until a permanent appointment shall be made.

Miss Scott's resignation came unexpectedly and announcement was not made until late yesterday evening.

Mothers may take their children to the Y.W.C.A. today and learn how to care for them if they are hurt and how to nurse them when they get sick.

The Red Cross has arranged for "home nursing" classes and as guests of the Red Cross organization, women may receive the practical benefits of expert training that may result in saving life in times of quick necessity, when accidents have befallen children and no doctor is at hand.

Miss Wieman and Miss Dean, both experienced in emergency and sick-room nursing, will conduct classes today at the Y.W.C.A. at the following hours: 10 o'clock a.m., 2:30 p.m., 6 p.m. and 7:15 p.m.

Children will be used as models for exemplifying the work and bandaging, stopping blood flow, antiseptics and convalescent care will be explained.

Dr. L. Luckie also will conduct a class in first aid at Red Cross headquarters at 7:15 o'clock this evening.

Wednesday and Thursday of next week, at noon, in the Alexandria lobby, will be the time and place when those who want boxes for the coming Red Cross Shrine benefit, at the Mason the week of May 7, will have an opportunity to buy them. They will be sold at auction, and W. Jarvis Barlow will have charge of the doings. Dr. Barlow has in hand the selection of a committee of club and society folk to help him, and Stoddard Jess has already been selected as vice-chairman for the occasion, with the balance to be selected today.

Loyalty.

HOME INDUSTRY FIRST.

Most of the Supplies and Equipment for Los Angeles Naval Base Hospital will be Bought Here if the Quality and Prices Right.

Subscriptions to the Los Angeles Naval Base Hospital fund will be called in within the next few days by Chairman M. J. Connell who has had the financing of the institution in charge. Many already have advanced the sums donated.

With the view of keeping as much of this money as possible in Los Angeles where it was raised, Chairman Connell conferred with Dr. Rae Smith, director, and, upon learning that the X-ray apparatus and much other equipment could be bought here, communicated with Maj. Robert U. Patterson, Director of Military Relief in Washington, and with John L. Clymer, Pacific Coast director of the Red Cross, offering to take charge of the purchasing, and requesting that so far as equally good supplies and prices could be obtained, the equipment be bought here.

A little more money still is needed to make up the sum necessary to establish the Naval Base Hospital, but Chairman Connell expressed himself last night as proud of the way Los Angeles citizens responded to this extra demand.

FACTORY PATRIOTIC.

The board of directors of the Layne and Bowler Corporation, manufacturers of deep-well turbine pumps, yesterday unanimously adopted a resolution granting W. E. Bowler, secretary and sales manager of the corporation, leave of absence with full pay to enable him to attend the training camp at the Presidio, May 8 to August 8.

PORT DEFENSE PLANS MATURE.

Commander of Revenue Cutter in Conference with Officials Here.

Capt. Walter A. Wiley of the United States Coast Guard, commander of the United States revenue cutter McCullough, which is now lying at Los Angeles Harbor, was a caller on Immigration Agent Connell and the collector of customs yesterday.

While the errand of Capt. Wiley is a mystery, it is understood that his call at this time was to perfect a programme of defense for the local harbor. It is believed that details of the plan, so far as it may be allowed to become public, will be known by tomorrow.

The Immigration Office has two fast boats at its command, the Ellington and the Azalia, and it is said that both will be utilized in the maintenance of the cordon to be thrown about the harbor.

Get Toe Hold.

(Continued from First Page.)

William Thum and Matt Dougherty of Louisville, Le Compte Davis and George L. Sanders.

The will and the Harbeson brothers are represented by Attorneys E. W. Britt, Lloyd Moultrie, S. E. Vermilyea and E. B. Drake.

In view of the heavy court calendar it is probable that the contest will only come on for trial every Thursday and Friday. In this event it will run a number of weeks.

In and Out.

NOT A MINOR.

Alleged Assaulter of Girl Escapes Prosecution on Delinquency Charge by Proving She is of Age—Must Now Face Battery Action, it is Said.

When it became apparent yesterday that Mabel Woodward, who is alleged to have been brutally assaulted by George Reese in Elysian Park, is not a minor and therefore not within the jurisdiction of the Juvenile Court, the case was transferred to Judge McCormick's department. He, however, returned the case to the Juvenile Court. As a result the charge of contributing to her delinquency will be dropped, but it is understood that the District Attorney will file a new charge of battery. Among other injuries, Mrs. Woodward sustained a broken jaw and it is said that, while semi-conscious, she was subjected to brutal treatment.

Shirley V. Cox and H. F. Rudell, the alleged companions of Mr. Reese on the automobile trip into Elysian Park, are awaiting trial on a statutory charge preferred by Fay Miller. Mrs. Woodward has filed suit against all three young men for $50,000 damages.

Call.

AMBULANCE MEN ARE SUMMONED

Second Company to Mobilize Here Tomorrow Night.

Field Hospital Needs Cooks, Barber and Others.

Recruiting Still Rushing at All Local Offices.

Dr. J. Park Dougall, through Maj. Frank R. McReynolds, has received orders from Adjt.-Gen. Borree to mobilize Ambulance Company No. 2 next Saturday. The orders call for all men of the company to assemble at Normal Hill Center at 7:30 o'clock Saturday evening, ready to at once proceed on orders from the Western Department of the Army.

There will be ninety-five men ready for action. The company's equipment has not as yet arrived, but it is expected to be here when the order to move is received. This organization is composed of a very high class of men, many of them being college graduates and athletes of note.

The First California Field Hospital needs two cooks and one barber and will receive about ten additional recruits, in order to be at full war strength when called into service, which from present indications will be very soon.

This organization, under the command of Maj. C. W. Decker, is one of the most completely equipped units of the service. The present outfit represents an investment of fully $100,000. There are sixty-seven men and six officers at full war strength.

SEVENTH POPULAR.

General recruiting at the Seventh Regiment headquarters at Fourth street and Broadway has been increasing rapidly in the last few days, as it is now generally understood the Seventh is to see active service soon and will probably be with one of the first contingents to be ordered to Europe, should American troops be sent abroad.

Troop D, First California Cavalry, has also been materially increased in the past few days and Battery A, First California Field Artillery, and the machine gun company of the Seventh have both secured a number of additions to their already rapidly-filling ranks. The Coast Artillery has a waiting list and the four companies that have been mustered into the Federal service have lost but nine men through the strict Federal examination.

Recruiting at the regular army headquarters, second floor of the San Fernando Building, continues to be more satisfactory each day. The station is sending recruits to headquarters by every train, and the commanding officers are well pleased with the splendid results.

MANY NEW MARINES.

The United States Marine Corps headquarters, second floor of the Central Building, at Sixth and Main streets, is one of the busiest recruiting offices in the West these days. Capt. Harrison T. Swain, commanding, is gratified by the record being made.

The naval recruiting headquarters on the second floor of the Union Oil Building, at Seventh and Spring streets, is also a busy place. The hall is used as a waiting-room for the many young men who are flocking to enlist.

Hundreds of other young men still crowd the Officers' Reserve Corps recruiting station at No. 749 South Spring street. These men are seeking admission to the training camp at the Presidio, San Francisco, which opens May 8. Men between the ages of 18 and 44 will be assured of securing commissions if they pass the tests to which the three months of training subject them.

First Depositor of Security

When the doors of this Bank were first opened for business in a little storeroom on Main street on February 11th, 1889, Mr. Rodriguez of the firm of Rodriguez & Weil, opened the first account.

Mr. Sartori, now president of this Bank, was at the counter and accepted the account, making the first entry upon the signature book, which is still on file in the vaults of the Bank.

Since that day, hundreds of thousands have opened accounts with the Security, and several of those who started saving with us during the first days of our existence, are still depositing here.

They have found Security Service satisfactory during all these years, and the same management offers you that service NOW.

SECURITY TRUST & SAVINGS BANK
SAVINGS COMMERCIAL TRUST
Security Corner Fifth and Spring — Equitable Branch First and Spring

THE TIMES SUMMER EXCURSION TO.....

Yosemite Valley

Will Leave Los Angeles May 19 Next, Returning May 28

The Price of The Times Ticket Is

$50.00

It covers every necessary expense of first-class travel; Standard Pullman sleepers, berths, meals en route and all meals and hotel accommodations at Desmond's El Capitan Camp in the heart of the Great Yosemite Valley. It is conceded that the date of the proposed excursion is the best period of the year to see this wonderful valley. Nature is then bedecked in its most vivid colors, the beautiful falls are at the full, and the air is at its balmiest at that time. As usual, the party will be limited in number. Reservations may now be made.

For Further Information Address
THE TIMES EXCURSION DEPARTMENT
TIMES BUILDING—FIRST AND BROADWAY
—Telephones—Main 8200, Home 10391—

Spring Thaws Release Disease Germs

Freezing does not kill disease germs — only renders them inactive. When Spring warmth comes, the malignant ravagers swarm out from their Winter prisons and breed by the millions.

Germs cannot be crushed. They cannot be seen except under powerful microscopes. Blown with the dust, carried on insects, spreading on water, they enter the home and breed by the millions in sinks, drain pipes, defective plumbing, toilets, garbage cans, damp woodwork and dark corners of rooms. Thus brought close to the family they will finally enter their bodies and tear them with disease and suffering.

Make your home a safe fortress against disease germs with Lysol. Mere soap-and-water will not kill all germs, but Lysol will the instant it touches them.

Lysol Disinfectant

A 25c bottle of Lysol will make two gallons of positive disinfectant; a 50c bottle makes 5 gallons. It is used in the great hospitals where the battle against germs is constant and wisely directed. It should be used regularly in all homes, in the scrubbing water for floors, window sills, sinks and toilets.

There is but One True Lysol—that is made, bottled, sealed and signed by Lehn & Fink. Invaluable for personal hygiene; directions with bottle. Three sizes: 25c, 50c and $1.00. Sold everywhere.

OUR SIGN IS OUR BOND
Lehn & Fink

SAFE-TEA FIRST

The tremendous increase in the sale of

Ridgways Tea

proves exclusively that quality and economy always win. Have your grocer send you a tin.

Awarded Gold Medal San Francisco 1915
Grand Prize San Diego 1916
M. A. NEWMARK & CO., Wholesale Distributors.

ife's Gentler Side—Society, Music, Song and Dance—Los Angeles Theaters.

OCIETY.

...d Trip North.

...Banning, who, un... has been one of the ... in the social whirl, is ... very little beside plan... for approaching marriage, ... a great deal.

...she left for San Fran... ...gone until Monday or ... While in the northern ... be the guest of Miss ...dell and Miss Marion ... She may do a bit of ... there too, for the ap... event, but that is only ...

...Engagement Announced.

...ce I. Peck, of Chicago, ...announces the engagement ...daughter, Martha Field to ...mond Judson, son of Mr. ...dward Glover Judson, of ...ne and Redlands.

...and her daughter are ...California temporarily, ...ome here from Chicago, ...a charming bride-elect is a ...member of the exclusive ...

...ne is a Yale graduate, ...business in Los Angeles, ...made application for ad... ...the officers' reserve train... ...the Presidio in San ...

...the engagement may be a ...to some of their friends, ...ne and Mr. Judson have ...en engaged for three years, ...announcement which is the ...of a schoolday ro... ...has been delayed until this ...account of sickness and ...deaths in the Peck family.

...Bridge Party.

...A. Aldrift of No. 1819 ... avenue, entertained ...artistic bridge party yes... ...afternoon in honor of Mrs. ...of Canada, who has spent ...the months in Los Angeles ...her sister, Mrs. J. G. Bul...

...rooms was decorated with the ...colors, and the refresh... ...and layers were worked out ...same shades of red, white, ...blue. Even the ice cream ...into flag shapes, and colored ...stars and stripes. Those pres... ...Mrs. Karn, Mrs. Malcolm ..., Mrs. Harold Janss, ...Letts, Mrs. Arthur ..., Mrs. George Young, Miss ..., Mrs. W. H. Kibner, Mrs. ..., Mrs. Danford Baker, ...Taylor, Mrs. George R. ..., Mrs. Richard Lacy, Mrs. William Lacy, Mrs. R. B. Williamson, Mrs. H. K. Williamson and Mrs. H. Eversol.

Musically Entertained.

Mrs. George Kellogg Bretherton entertained with a musical programme at the residence of Mr. and Mrs. Paul Ehlers, No. 5618 Harold way, Hollywood, on Wednesday evening, the music rendered being compositions of John Prindle Scott. Those participating were Mrs. George Kellogg Bretherton, soprano; Miss Altheda Harrison Oliver, mezzo-soprano; Quirino Pellicciotti, tenor; Deniah Hanifan, baritone, and Miss Ann Mellon at the piano. About seventy-five guests were favored with invitations for this most enjoyable of evenings.

For Chicago Friends.

Mr. and Mrs. Dana King entertained Mr. and Mrs. W. T. Kester of Chicago with a motor trip to Little Bear, Redlands and Riverside over the week-end. Mr. and Mrs. Kester are staying at the Alexandria.

Guest of Miss Chevallier.

Miss Faith Chevallier has as her house guest Miss Helen Reaume, who has been leading woman with Tyrone Power.

To Leave for East.

Mrs. Gurli Mellenthin will leave on the Santa Fe Sunday afternoon for an extended eastern trip, which will keep her away for two or three months. She will visit Minneapolis and St. Paul, Chicago, and may possibly make a short stay in New York.

Mrs. Mellenthin is going East for a most worthy purpose. She has long been an active club woman as well as society woman, and is now to devote some time in studying economic conditions in eastern cities.

Wedding Announcement.

Mrs. Eliza Walker of No. 1349 Ingraham street announces the marriage of her daughter Helen to Morris E. Wallerstedt. The couple are now on their honeymoon. When they return they will make their home in Los Angeles.

Reception for Daughter.

Mrs. H. E. Whipple of No. 830½ West Fortieth place entertained on Tuesday afternoon with a reception in honor of her daughter, Mrs. G. O. Goodwin of Salt Lake City, who has been staying here since the middle of March and will return shortly to her Utah home. About thirty friends dropped in during the afternoon for a cup of tea and a chat. Mrs. H. Boyton and Mrs. E. Goodrich officiated at the tea table, and the guests were served by Miss Isabelle Martin, Miss Aileen Goodrich and Mrs. G. Voege.

Theaters—Amusements—Entertainments

ON OPERA HOUSE— ONE WEEK ONLY
B. C. WHITNEY PRESENTS
WILLIAM H. CRANE
...New Comedy of Romance, Mystery, Tenderness and Human Appeal
"The Happy Stranger" By Harvey O'Higgins and Harriet Ford.
PRICES: Nights, 50c to $2; Mat. Sat., 50c to $1.50.
BEGINNING NEXT MONDAY—SEATS NOW
JOHN DREW
IN THE MOST EMPHATIC SUCCESS OF HIS CAREER
MAJOR PENDENNIS Langdon Mitchell's Comedy From Thackeray's Novel.
...Nights, 50c to $2. Popular Mat. Wednesday, $1. Mat. Saturday, 50c to $1.50

...NITY AUDITORIUM— L. E. BEHYMER, Presents
TONIGHT 8.15
NEW YORK SYMPHONY ORCHESTRA
WALTER DAMROSCH, CONDUCTOR
EFREM ZIMBALIST, VIOLIN SOLOIST
FAREWELL CONCERT—TICKETS 75c, $1, $1.50, $2
Special School Children's Matinee TODAY, 4 p.m., Shrine Auditorium. Children 25c, Teachers 50c, Public $1, at Trinity Box Office.

...ORIUM— CLUNE'S THEATER BEAUTIFUL 5th and Olive Sts.
SEE IT TODAY
INVISIBLE GOVERNMENT
Downfall of a Mayor Starring Former Mayor Sebastian
1500 Seats, 25c; 1000 Seats, 50c; Boxes, Loges, 75c.

CLUNE'S Broadway Theater 8th South Broadway
THIS WEEK
BEST PHOTOPLAY OF THE SEASON.
The Law of the North
A STORY OF LOVE IN THE LAND OF ICE AND SNOW.
PRICES 10c, 20c, 30c
DAILY 10:45, 12:15, 1:45, 3:15, 4:45, 6:15, 7:45, 9:15.

PLACE 7th near Broadway
THIS WEEK
PEARL WHITE
The World's Most Popular Actress.
A Wonderful Five-Reel Drama in Natural Colors.
"MAYBLOSSOM"
Lonesome Luke on Tin Can Alley—Two-reel Comedy.
Latest Hearst-Pathe News.

...LY'S Broadway Theater 833 S. Bdwy. 20-30c
EDITH STOREY
ANTONIO MORENO
IN ALADDIN FROM BROADWAY
SHOWS AT 10:30 A.M., 12, 1:30, 3, 4:30, 6, 7:30 and 9 P.M.
NEXT WEEK ANITA STEWART IN "THE MORE EXCELLENT WAY."

...PHONY THEATER ...y, Mr. 6th ...Daylight ...yHouse
FRANCES NELSON
in "THE POWER OF DECISION"

...LER'S
Shows 11, 12:45, 2:30, 4:15, 6, 7:45, 9:15.
A wonderful picturization of Rider Haggard's
"SHE" with VALESKA SURATT
...Post, Spring and Main at 5th. ...Pico, Fox Features and Comedies.

...MBRA Shows 11, 12:45, 2:30, 4:15, 6, 7:40, 9:15.
...Hill St. Theater ...and 5th on Hill.
Two great big features on one bill
ALICE BRADY in "DARKEST RUSSIA."
...HENRY'S Latest Short Story "FRIENDS IN SAN ROSARIO."

...ASHINGTON BASEBALL PARK— PACIFIC COAST LEAGUE
LOS ANGELES vs. SALT LAKE
Every Day Except Monday. Game Called at 2:30 P. M.
SUNDAY MORNING GAME AT VERNON PARK, 10:30 A. M.
FIRST THREE ROWS IN GRAND STAND RESERVED SUNDAYS.

...ODROME
HERE THEY ARE
7 LYRIC DANCERS 7
with
MLLE. BERNICE PREMIERE
7 BRIGHT SNAPPY VAUDEVILLE ACTS 7
MATINEES 10 Cents
ALL SEATS EVES. 15c

GLIMPSES.

Fingering Finery.

ON THE RADIANT RIALTO

IN AND OUT OF OUR BRILLIANT MARTS OF FASHION.

By Olive Gray.

Now is the time to buy:

The fan comb for the new high coiffure which looks so charming with evening dress.

The new veils which have just arrived in great variety.

New chamoisette gloves which are pretty, wear well and save cleansing money.

The new stocks, which come in the most lovely of colors in both cotton and silk.

Everything possible to grow in the garden. The time is past when gardening is "not worth while."

The streets are filled with persons carrying garden tools, plants and even trees.

It is no unusual sight to see a lady in fashionable attire and wearing white kid gloves, toting home a bunch of trees twice her height.

Everywhere gardening is the topic of conversation. "What are you planting" starts the ball rolling at luncheon, tea and even on the street cars. All ages, conditions and colors are as one in the planting game. Comparisons as to the best things to plant, when, and the best places to purchase seeds, plants and bulbs have taken place of the highbrow discussions and dreamful chat about the thuness of the then.

We are becoming practical—extremely so—and even if we do plant many a dollar's worth of seeds and trees which never grow, we shall have at least gained something in health from being out of doors. The impetus toward frugality, or rather thrift, will more than offset the futile attempts at agriculture or horticulture, by those who fancy that planting is all there is to raising fruits and vegetables. Few realize, unless they have been accustomed to gardening, that it requires work to make things grow. Probably not all dealers are as honest as one whom Angela patronized recently. Angela was buying trees and shrubs for the new bungalow lot, and when undecided as to the purchase of a few more—after having bought enough to crowd the house out of existence when they grow up—the dealer remarked rather deterrently: "Well, the more you buy the harder you will have to work to make them thrive."

• • •

Apron Veils.

By no means as work-a-day as they sound are the new apron veils. They are, in fact, very ornamental. They are veils of the most approved mesh, and from the chin they extend apron-shaped downward to about the waist line. Use? Who said anything about use! Some things are not obliged to consider the merely useful.

• • •

Bulgarian.

With the color madness which fashion is at present indulging, all needle work has broken out in a perfectly gorgeous glow, for there is no personal restraint there. Bulgarian embroidery, in colors the Bulgar the better, is a present fad. Pillow covers, dresser sets, table runners and even card table slips are in Bulgarian embroidery and in the brilliant hues which are said to have emanated from Bulgaria. Many of the Russian smocks which are to be worn with separate skirts for sports or semi-sports occasions are embellished with this showy stitchery.

• • •

Even Bathing Suits.

Some of the new bathing suits, for beach use rather than swimming, are of fine, heavy silk, and are more or less elaborately hand embroidered.

• • •

Muffey.

Many of the new coats for motor and for sports wear have scarf collars. These are, doubtless, a concession to our late (lamented) spring.

• • •

Poultry or Vegetables?

"Are those hen-and-chickens?" asked Evelyn, "or are they those—what d'you calls 'ems for salad?"

"Artichokes!" haughtily replied her hostess who happens to be of the cult which judges the civilization of a person by his or her aptitude in selecting and in partaking of the artichoke.

• • •

Novel Awnings.

Awnings for the bird-cage! This is the latest fad. Of course you must have them made to fit, just as you do the awnings for your own house. Since it is so very proper to have a conspicuous and ornate bird cage whether you own a bird or not, it is a good plan to shade the cage, if not the bird, from the too, too ardent gaze of Old Sol. If the bird happens to be a real flesh-and-feathers bird, he needs shade; and if he is a hand-painted songster his paint might fade; and anyhow, the cage is likely to fade, so it is to awn, whatever is or is not. Especially to awn ornamentally, with tassels at either corner and a painted design along the border.

• • •

A Butterly Season.

Butterflies have flocked into fashion, marvelously. Butterflies of gold and silver and of various tints for hair ornaments. Butterflies of woven silk for the evening or afternoon gown and matching it exactly in shade. Butterflies in needle work and butterflies in embroidery upon the negligee or the pajamettes. I saw a most adorable pair of these, developed in black Georgette satin and having gorgeous yellow butterflies adrift (in embroidery) across the shoulders and fluttering adown each leg and sleeve. A bed spread and bolster cover of heavy linen was embroidered ring-a-round a rosy with many-tinted butterflies.

• • •

Raise Umbrellas.

If our season continues to conduct itself in so damp and dismal a way, it might be well for us all to plant umbrella trees in our back yards!

• • •

Raisin Doesn't Raise.

One of the ways of lowering the h.c. is by the use of macaroni. Very appetising is a raisin sauce to go with boiled macaroni. Wash and dry a cupful of raisins, put them through a food chopper, place in stew pan, add one cupful of water and boil for ten minutes. Add salt, sugar and two teaspoonfuls cornstarch which has been dissolved in a little water. Boil for three minutes, add two teaspoonfuls cinnamon, and pour the sauce around the macaroni. Raisins are wholesome as well as appetizing.

• • •

Fashion Tips.

Many of the day frocks are very short.

Light camel's hair color is in favor.

Scarf sashes show a Spanish influence.

Satin and linen is a novel combination.

A new wool material is called sackcloth.

All-over lace is used for dainty neckwear.

The lace dinner gown is fashionable again.

Very few frocks are wide in effect at the hips.

There is hardly a dress that has not a girdle.

You may embroider your blue serge frock.

The tailored hat answers for so many occasions that it is indispensable.

Linen and serge in the new corn yellow shade is a fascinating arrangement.

Attention to detail means a great deal to the smartly-gowned woman of today.

A cherry-red straw hat braided with chenille in self-color is very smart.

WOMEN'S WORK, WOMEN'S CLUBS.

BY EMILY SQUIER.

There is a paraphrase of an old saying to the effect that people who live in ice houses shouldn't throw hot water. The women are always talking of the tricky politics used by the degenerate male politician; but it does seem as if somewhere along the line the same brand had crept into the workings of the feminine politician.

Club politics, it would seem, should be above underhand tricks. If an office isn't worth gaining fairly it is hard to understand why any woman would want it. "Live and let live" is an adage which should not have to be flung at a woman's club.

Yesterday morning nominating blanks were sent out from the Friday Morning Club to the members. In the same mail, by an artless accident, came a ticket, boldly headed at the top, "Friday Morning Club Ticket," and underneath a list of nominees for various offices, headed by the name of Mrs. Andrew Stewart Lobingier.

It would seem to any fair-minded person that such a way of doing things was slightly beneath the dignity of the campaigners for any aspirant to an office of such worth as that of president of the Friday Morning Club. By the heading of the ticket it seemed to have the official sanction of the club as the only list of candidates in the field. The timely co-arrival of the blank ballot, while a tribute to the cleverness of those who planned the coup d'etat, is no credit to fairness and just dealing.

Mrs. Edward Rankin Brainerd, who is a candidate for the office of President, sent out no such misleading tickets; and it is not likely that she will do so, for Mrs. Brainerd has stood steadfastly against sharp politics in the club and has not allowed it to dictate her course of action even in running for office. She has an old-fashioned idea that if an office is not worth gaining with fair methods it isn't worth having.

To new members and those not well informed the artful little slip would seem to bear the name of the only nominee, and the nominating blank just at hand would make it so convenient to vote as the club seemed to dictate. But to the old members and those who know something of the inner workings of the club politics the procedure didn't seem quite right and a fair-sized tempest bids fair to be stirred up by it.

Mississippians to Meet.

The Mississippi State Society will hold its monthly meeting in The Times Assembly Hall this evening at 8 o'clock. There will be a programme and refreshments. All Mississippians are cordially invited to be present.

Task.

BIG JOB FOR JURY.

Hundred and Sixty-five Questions to be Decided in Two Suits of Home Builders to Recover Fifty Thousand Dollars from Five Directors.

For the first time in the history of the local courts a jury is being allowed to deliberate without the presence of a deputy sheriff. This jury, selected in Judge Finlayson's court, is free and untrammeled. The members can meet and deliberate or go to and fro without let or hindrance or the marshalling orders of a deputy.

It is some task this jury has to work out. The testimony in the two suits of the Home Builders against certain directors to recover approximately $50,000 covered the allegation that dividends were paid out of the stock instead of surplus profits. In all there are 165 questions to consider, and a verdict is not expected for several days. The directors involved in one suit are Dr. H. G. Brainerd, R. O. Young, J. A. Barnes, S. L. Conde and E. W. Peckham, and in the other suit are the same directors except Dr. Brainerd. The latter was absent from the State when the transaction involved took place.

In two former suits against certain directors, verdicts of $5000 and $7000 were returned. In those cases Judge Finlayson fixed the value of the property owned by the corporation. A jury trial was demanded and granted, and this jury will ascertain what the property is worth and thereby determine whether the dividends could have been paid out of the alleged increased values.

Developments.

ARRESTS EXPECTED.

San Diego Detective Planning Seizure Today of Suspect or Suspects in the Case of Murderously-assaulted Holtville Banker.

Decisive developments are expected at once in the mystery surrounding the recent murderous attack on Joseph Harden, the Holtville banker, while he slept on a Santa Fe train going from this city to San Diego. As a result of yesterday's progress in the hunt for the would-be slayers, persons familiar with the case declared Captain of Detectives Myers of San Diego expects to make an arrest or a number of arrests today.

It also developed that detectives have been hunting a woman, described as a "hard-boiled egg," who was observed on the train. Whether she is the one or among the ones to be arrested immediately was not disclosed.

Mr. Harden's condition continues to improve. He says he probably did not have more than $100 in his wallet, which was stolen.

GROCERS AT PLAY.

The Southern California Retail Grocers' Association gave a theater party at the Walker Theater, No. 730 South Grand avenue, last night. The affair was in honor of Neal P. Olsen, secretary, who is just completing his fourth year in that capacity and who is a candidate for the City Council at the primaries. The entertainment consisted of motion pictures showing the production of food products and vaudeville. Speeches were made to the grocers and their friends by City Attorney Stephens, S. H. Bradley, Vincent B. Vaughan, M. A. Odenthal, Jules V. Revieri, Mrs. Rufus Lake, Mr. Olsen and others.

Bright Lights of Films.

Renewing popularity.

Edith Storey, in "Aladdin from Broadway" at Tally's Broadway this week, and Alice Brady in "Darkest Russia" at the Alhambra.

FRIVOLS.

Scintillations.

ALONG GAY BROADWAY.

CLUNE TO REVIVE WAR PLAY IN SPECTACULAR STYLE.

By Grace Kingsley.

Announcement was made yesterday that W. H. Clune, motion-picture magnate, and proprietor of Clune's Auditorium, is about to enter the play-producing field. That is, he will soon stage, at the Auditorium, a spectacular revival of Bronson Howard's famous war play, "Shenandoah," and, to quote Mr. Clune himself, "if this production hits a popular chord, it will possibly be followed by similar presentation of big plays."

Mr. Clune has secured no less a player than Tyrone Power as leading man for the production, and a cast of 100 will support him. The names of the other players are not mentioned, but we have the assurance of Mr. Clune that they will comprise some of the best-known actors in the country.

The production will be given in May, the exact date not yet being set, but rehearsals are to begin forthwith. David M. Hartford, former stage director for Oliver Morosco, and for several years past one of Thomas H. Ince's directors, will act as stage director, with Richard J. Ryan as his assistant.

Complete scenery for the production will be painted at Clune's studios by Artist Jack Holden, who designed similar embellishments for "Ramona" and "The Eyes of the World." The Auhitorium stage, which is the largest west of Chicago, will permit of a revival of a magnitude never before undertaken in the West.

The war to the contrary notwithstanding, Mr. Clune optimistically promises a spectacular feature, and one which will add intense realism to the production, viz., the use of real United States troops.

Little Eva No Poet.

Eva Le Gallienne, who is playing the leading feminine role with William H. Crane in "The Happy Stranger" at the Mason, is the daughter of Richard Le Gallienne, the poet.

"Do I write poetry?" repeated Miss Le Gallienne. "No, I do not I speak with authority, too. In other words, my judgment has been verified. I used to think I did, but now I know I don't. I wrote one bit of verse which was published, and thereafter I wrote about ninety-seven poems and sent them each to about ninety-seven publications without success. No, you just ask any of those editors if I write poetry and he will tell you no quite positively.

"In acting I've had much better success—but I shall never cease regretting those ninety-seven poems. It's just too discouraging writing for the waste basket. Would I like to work in pictures? Yes, honestly I would. I had an opportunity to do so just before I left New York to join Mr. Crane's company, but declined. However, I hope to do picture work some day."

Frankie Gets His Chance.

It is said that Frank Darien's character bit of the daffy Napoleon in the production of "The Misleading Lady," which follows "Arms and the Girl" at the Morosco, will be town talk. Certain it is Darien will have an opportunity to overshadow the others in the cast during the brief ti mhteat he is on the stage.

Ramsey Wallace is to have the part of "the gentleman from Patagonia" and is expected to make a great hit in the role.

His Busy Little Muse.

When any big occasion arises A. F. Frankenstein, leader of the Orpheum orchestra, just can't make his artistic muse behave. Not satisfied with putting this State on the song map, with "I Love You, California," Mr. Frankenstein must needs call attention to the war, and try to popularize it. In other words, the Orpheum director has written a musical number that those who have been privileged to hear it say will compel your feet to walk you right over to the enlisting station to enroll with the soldiers.

W. R. Rushman of the United States Army wrote the words, and the joint outburst of patriotism is entitled "Is Your Blood Red, White and Blue?"

Didn't See the Point.

Doubts are now entertained as to whether Carl Walker, Pantages house manager, likes his own show. Ed Wagner, leader of the Pantages orchestra, was "hopped all over" by Mr. Walker, the early part of the week, because he had chosen "How Glad I Am" as his exit march. But he convinced Walker that the piece is entirely appropriate for a good bill such as the current one.

"Times"-Universal Weekly.

The current number of the Times-Universal Animated Weekly, being shown at the Superba this week, is vitally interesting, revealing as it does, scenes of recruiting for the United States Army both in this city and in other parts of the country. Specially interesting are the views showing the drilling of local companies, such as those organized by Hamburger and the Alexandria Hotel management, where the employees of these concerns conduct military movements on the roofs of their respective buildings.

Out Among 'Em.

J. C. Jesson, that popular young western representative of the Motion Picture News, left for New York yesterday. Combined business and pleasure are reported as the object of his trip. He will be gone for several weeks, and while his digestion may suffer as the result of the many banquets to which he already has received invitations, he's a willing martyr to the cause of putting the Motion Picture News on some more maps.

Secret Service Note.

Since the war broke out, they call Wellington Cross "Duke" about the Orpheum, in a kidding way. But the fact is, his real name is "Duke of Wellington" Cross.

As George Whiting says, "If they had a daughter now, they might call her 'Victoria Cross.'" George always was strong for the "beautiful and eternal fitness of things."

Capt. Nemo in Person.

Allen Holubar, who plays Capt. Nemo in "Twenty Thousand Leagues Under the Sea," at the Majestic, will appear at that theater next Saturday morning, on the occasion of a special showing of the film, to be given for the children.

Powerful.

MAKE WAR EXPLOSIVE.

Students at University Manufacturing Trinitrotoluene, Foundation of Most Deadly Agent in Use—California Oil May be Utilized.

Trinitrotoluene, base of the most deadly explosive used in the European war, is being manufactured at the chemistry laboratories of the University of Southern California.

Under the direction of Prof. L. S. Weatherby, Leland Rebber and other chemistry students recently installed an apparatus known as the "Rittman tube." Only two other universities in the country have this equipment. The tube was too tall for the building, so young Rebber constructed a box on the roof called the "periscope."

The great oil resources of Southern California may now be utilized for making high explosives. Toluene is a coal tar product usually derived from coal, but asphaltum is equally as good. Trinitrotoluol, used in Europe, has worked incredible havoc.

Hip, Hip, Hip!

FACULTY WILL DRILL.

University Professors Show Their Spirit by Forming a Military Company and Will be Put Through the Paces by a Guardsman.

The faculty of the University of Southern California has formed a military company and hereafter will drill three times weekly under the command of Capt. Frank J. Baum, member of the National Guard and well-known Los Angeles advertising man.

Capt. Baum is instructor in advertising at the university department of journalism.

The professors turned out for their first drill Wednesday, and put up such a spirited exhibition that the student battalion was stimulated to put forth its best efforts.

NELSON FUNERAL.

The funeral of Capt. Harrison Nelson, Civil War veteran, who died on Wednesday at the age of 77 years, will be held at 2 o'clock this afternoon at the mortuary chapel of Smith & Leslie, Hollywood. The services will be conducted by Rev. Marcus P. McClure, pastor of the First Presbyterian Church of Hollywood, of which Capt. Nelson was a member, and by the Stanton G.A.R. Post and Relief Corps, with Chaplain B. T. Stauber officiating. The interment will be in Hollywood Cemetery.

DAMROSCH CONCERTS TO CLOSE TONIGHT.

The New York Symphony Orchestra, with Walter Damrosch as director, and Efrem Zimbalist as soloist, will return today from a trip to San Diego, where they gave a very successful concert. The orchestra is to play twice here today—a children's concert in the afternoon at Shrine Auditorium, and the final concert of their series, featuring a Beethoven programme, tonight at Trinity Auditorium. Mr. Zimbalist will play the Concerto in D with the orchestra, and this should prove an attraction of stellar import for the musical student, and the public as well, the opportunity of hearing the work presented under such favorable circumstances being comparatively rare. The orchestra has proved the source of great delight to those who have heard the previous concerts during the present engagement in this city, and an especially big attendance is anticipated for the final concert.

FOR THE SABBATH.

Sermon Themes in the Temple and the Synagogue.

Dr. Sigmund Hecht will speak at the 8 o'clock services this evening in Temple B'nai B'rith, Ninth and Hope streets, on "The Chosen People—A Book Survey." Tomorrow morning at the 10:30 o'clock services Rabbi Louis I. Egelson of Cincinnati will speak. Rabbi Egelson is of the department of synagogue and school extension of the Union of American Hebrew congregations. He is in Southern California to affect Jewish religious organizations in various communities where none exist at this time.

Dr. David L. Liknaitz will speak at the 8 o'clock services this evening in the Synagogue Sinai, Twelfth and Valencia streets, on "Windows from Heaven." At the 9:30 o'clock services tomorrow morning he will speak on "Leprosy, Ancient and Modern."

NOTED FRENCHMAN HERE.

Jules Bois, French dramatist and poet, will lecture before the French Alliance at the Hotel Clark this evening on "Why France will Conquer." M. Bois will give a second lecture at the University of Southern California college of liberal arts Saturday at 3:30 p.m. on "The Hellenic Ideal in the Modern Theater." The public is cordially invited to attend both lectures. While here M. Bois is the guest of L. N. Brunswig.

AMARGOSA RAILROAD.

The filing of articles of incorporation for the Amargosa Valley Railroad Company yesterday gives promise of a new railroad into the Death Valley country. The company is incorporated for $250,000 capital, with $20,000 paid in. The incorporators are L. M. Farnham, H. Kressman, B. N. Jefferson, E. E. Sweeney and Thomas C. Job.

Theaters—Amusements—Entertainments

WORLD'S GREATEST STOCK COMPANY—MATINEE TOMORROW
MOROSCO LAST TIME TOMORROW NIGHT
THE BIG COMEDY HIT OF YEARS
ARMS and the GIRL
A Good Laugh From Start to Finish. Prices—Nites, 10c to 75c; Mats., 10c to 50c. Beginning Sunday—"The Misleading Lady"—Comedy.

MAJESTIC— THE MOST WONDERFUL AND THRILLING SPECTACLE EVER TAKEN.
NOW 2:15 and 8:15 Daily
SEE! JULES VERNE'S 20,000 LEAGUES UNDER THE SEA
Nothing like it on earth. Taken on the floor of the ocean. Submarines in Action. Battle with Sharks.

Mats., 25c and 50c; Eves., 25c, 50c, 75c.
TOMORROW MORNING AT 10 O'CLOCK, SCHOOL CHILDREN'S MATINEE. SPECIAL PRICES, ALL SEATS 25c. ALL SEATS RESERVED; CHILDREN AND ADULTS 25c, NO HIGHER. SEATS NOW SELLING.

WOODLEY THEATER— 123 So. Bdwy. SHOWS AT 11, 12:50, 2, 3:50, 5, 6:50, 8, 9:35.
MACK SENNETT-KEYSTONE
Secrets of a Beauty Parlor
Niagara Breaks Loose in a Skyscraper and 100 Tons of Wild Water Crash 8 Stories from Roof to Cellar.
Triangle Corp., Distributors.
KATHLYN WILLIAMS AND THEODORE ROBERTS
THE COST OF HATRED
WOODLEY A SURPRISE FROM THE KEYSTONE GIRLS SPECIAL

GARRICK Bdwy. at 8th. H. P. Caulfield, Lessee. SECOND AND LAST BIG WEEK
CHARLIE CHAPLIN in "THE CURE"
COM. SUN. FATTY ARBUCKLE in "THE BUTCHER BOY"
His Brand-New Comedy Success

STRATFORD OPEN AIR THEATER— DEL MAR. Sat., Apr. 28
A Superb Open-Air Production of
"RIP VAN WINKLE"
Starring Joseph Jefferson's Noted Son,
THOMAS JEFFERSON
Under Supervision Lillian Burkhardt Goldsmith. For Reservations Address Stratford Inn, Del Mar. Tickets $1 up. On sale So. Cal Music Co.

PANTAGES VAUDEVILLE— 10—20—30 2:30—7:00—9:00
THE SECRET KINGDOM No. 10—A Goat Without Horns
8 BIG ACTS: HARRY LANGDON & CO. REYNOLDS & DONEGAN THE ACT BEAUTIFUL KLEIN BROTHERS GRACE SISTERS ELIZABETH OTTO FEELEY & McCLOUD
Motion Pictures of Briesce Car on Trip to Big Bear Valley

ORPHEUM— THE BEST OF VAUDEVILLE
Every Night at 8, 10-25-50-75c; boxes, $1.00. Matinee at 2 DAILY, 10-25-50c; Boxes, 75c. Except Holiday Matinees.
CLARA MORTON, Musical Diversion; CROSS & JOSEPHINE, Restricted Songs; HANS R. LINNE'S CLASSIC DANCERS, with Mlle. Una; "THE CURE," with Ralph Locke and Ida Stanhope; ETHEL HOPKINS, Daughter of Vaudeville; FRED & ADELE ASTAIRE, Youthful Singers; WHITING & BURT, "Songsayings;" BILLY HALLIGAN & DANA SYKES, "Somewhere in Jersey."
Orchestral Concerts, 2 and 8 p.m. Pathe Semi-Weekly News Views.

QUINN'S RIALTO OPENS SOON J.A.Q.'S COMING BACK
THE GARDEN OF ALLAH
Seat Sale Starts Mon., 10 a.m. Eves., 25c and 50c; Loges, 75c; Mats., 25c and 50c.

SUPERBA— 8th. Broadway. Home of Bluebird Photoplays
"THE GIRL IN THE CHECKERED COAT"
With DOROTHY PHILLIPS, star of "Hell Morgan's Girl"

PUBLISHERS:
THE TIMES-MIRROR COMPANY.
OFFICERS:
H. G. OTIS, President and General Manager.
HARRY CHANDLER, Asst. Gen. Mgr. and Treas.
HARRY E. ANDREWS, Managing Editor.
F. X. FFAFFINGER, Assistant Treasurer.
MARIAN OTIS-CHANDLER, Vice-Pres. and Sec'y.

Los Angeles Times

EVERY MORNING IN THE YEAR.
Daily and Sunday, Illustrated Weekly and Semi-Monthly Magazines. Yearly, $8.00; Monthly, 75 Cents, Postpaid. Daily Founded Dec. 4, 1881—36th Year.
Member, Class A, of the Associated Press. Leased wire mileage covered: Day, 32,000; Night, 33,000; words transmitted, 60,000, not including specials.

OFFICE:
New Times Building, First and Broadway.
Branch Office No. 1—415 South Spring Street.
Branch Office No. 2—733 South Hill Street.

LOS ANGELES (*Loce Ahng-hayl-ais*)

Entered at the Postoffice as mail matter of Class II.

TREND OF THE FINANCIAL NEWS.

CHIEF EVENTS OF YESTERDAY.

(At Home:) Wall street reported local money rates easier, call loans holding between 2 and 2½ per cent. as against Wednesday's maximum of 4 per cent. Bonds were irregular on broader trading. In the stock market, total sales amounted to slightly more than a million shares, the largest turnover in several weeks.

Part of the $125,000,000 deposited in postal savings banks will be made available for farm loans by a decision of trustees of the postal savings bank system to accept at par farm loan bonds which will be issued soon to secure savings deposits. Applications for loans already received by the farm loan board indicate that farmers will borrow more than $100,000,000 this year through the land bank system.

INTENSE FARMING.

The Mayor of Venice helped to plow up the City Hall lawn, which will be planted to potatoes. This "back-to-the-soil" movement is getting dangerous. First thing you know Southern California will be tearing up the streets and boulevards, conscripting teamsters and chauffeurs for an army of ranchers, imposing a fine of $500 an anyone who steps on a tomato plant and making it a death penalty to ride a motorcycle anywhere south of Tehachepi.

A MUSICAL TREAT.

Los Angeles music lovers were recently treated to a feast of melody and harmony when Kreisler and Zimbalist appeared together on the same programme in conjunction with the New York Symphony Orchestra, under direction of Walter Damrosch, at the Shrine Auditorium. It is seldom that two such artists may be heard together, a fact which musical Los Angeles seemed to appreciate, and the two famous violinists were tendered an ovation by the great audience that attended the rare entertainment.

MEXICO'S BEST FRIEND.

What an absolutely idiotic thing it would be for Mexico to join Germany in the Hohenzollern war against the United States, for in so doing Mexico would war against five European and two Asiatic nations as well! The Chinese and Japanese would take advantage of the conflict to pour millions of their surplus population into Mexico. These men would go as soldiers, but would remain as settlers.

The United States has been the best friend if not the only friend that Mexico has ever had among the nations. If it had not been for the Monroe Doctrine Mexico and the Central American and South American States would long ago have been overrun by Asiatics.

ENTER GREECE.

It now seems probable that King Constantine will appoint a Cabinet acceptable to the Allies, in consideration of which concessions France will abandon her contemplated occupation of Greece. In this case it is also probable that Greece will soon enter the war on the side of the Allies. If the King declines to yield, then it is obviously the intention of France to overturn the monarchy and assist Venizelos to establish a republic. In the latter case there is a strong probability that Greece will still throw her money and influence on the side of democracy as against injustice and tyranny. In either case the assistance of Greece in the overthrow of Hohenzollernism seems assured.

WON'T FORCE US TO PAY.

The Koelnische Zeitung hails with joy the loan by the United States to the Entente Allies of three billions of dollars. It says:

"We are entitled to a thumping war indemnity and we don't care who pays it. Those states which have sacrificed immense sums will be unable to pay it. Therefore, America, which has earned thousands of millions through munitions and supplies, will have to unbutton its pockets. We need not force America itself to pay, but we hold so many pledges in hand that for the Entente it is most important to have America as a banker behind them."

The spectacle of Mr. Hohenzollern's government in the act of "collecting an indemnity" from the Allies will—when it happens—deserve to be perpetuated in the movies. It is very, very kind of him not "to force America itself to pay."

THE END OF TURKEY.

The empire of Turkey at one time included Serbia, Greece, Rumania, Bulgaria, Bosnia-Herzegovina, Tripoli, Albania and Egypt. Every one of these countries was lost to the government of the Sultan during the nineteenth century, until his dominions in Europe have been reduced to Constantinople and a small strip of country to the north. It is asserted that the Sultan admits that he allied Turkey with Germany and Austria with the purpose of recovering the Turkish dominion in Egypt, the Caucasus and a portion of the Balkan peninsula.

The Mohammedanism of the Arab does not include loyalty to the government of Turkey. The followers of the Prophet have as many sects as the followers of the Redeemer and are just as willing to burn each others' places of worship and throw bombs and stink pots at each other. The one proposition on which the Arab population of Asia Minor seems to be united is loyalty to the cause of the Entente Allies. If the capture of Bagdad shall be followed by that of Jerusalem, Constantinople itself will not long remain a Turkish city, and the Turkish Empire will vanish from the maps of the world.

CHEERFULNESS FIRST.

Some stern disciplinarians have concluded that, in the face of present national dangers and considering the gravity of the situation, it would be wise to shut down on many of our public amusements and curtail the desire of the people for theaters, moving pictures, ball games and entertainments generally. They tell us our thoughts should be directed into more serious channels and that time spent in mere pleasure will not fit us for overcoming the difficulties with which we are beset.

But rational and legitimate recreation, so long as it supplements and does not precede the duties and hard work that now more than ever must chiefly occupy our attention, will be helpful and beneficial in lightening our labors. The more cheerfully we can tackle the tough problems ahead of us, the more likely we shall be to see them through to a sane and satisfactory conclusion.

We do not have to take our pleasures extravagantly or our duties gloomily just because the country is in a state of war with Germany. Our American optimism requires no official statement because we must bring to bear all our mental, physical and material resources on grave matters of worldwide significance. Darkened streets, empty theaters, social restrictions, short entertainment and long faces are not part of the programme of national preparedness.

In fact, we need just now to keep the lights brightly burning. Wholesome relaxation at the proper time is the best cure for over-tense nerves. Song and music and social hours keep up the flow of good spirits, and good spirits and indomitable cheerfulness are the parents of success.

The soldier boys who have answered their country's call and the loyal citizens behind them are entitled to the few hours they can spare for legitimate amusement. Rather than curtail such chances, we should increase them. These are the very times for keeping the bright spots in evidence. Our public entertainers are also serving their country—since they cannot fight they help to cheer the lot of those who can and will. Moreover, they have their bread and butter to earn as well as the rest of the people, and a man cannot change from the profession he has followed all his life at a moment's notice.

"GO EAT GRASS!"

There is an ominous ring to the phrase, "Go eat grass!" It reminds us immediately of the French revolution, of the hapless and innocent Marie Antoinette, of the guillotine, of the reign of terror, of the bloodshed in the streets of Paris and the monstrous crimes associated with the French revolution.

That revolution was hastened, it is pretty generally conceded by historians, by the exhortation of an aristocrat, some say by Marie Antoinette, others say someone else, "Go eat grass."

It was on the occasion when Marie, first hearing of the hunger and starvation prevalent in France, inquired whether or not the people had bread to eat and, learning they had none, wondered why they did not eat cake. Informed that there was no cake to be had, someone shouted: "Let them eat grass."

And now that exhortation is bandied about to the American people by the Department of Agriculture in a statement in which the American people are virtually told that, if they have no bread and cake to eat, if they have no money to buy flour and meat, to go out and eat grass. It is true that the Department of Agriculture does not exactly employ the term "grass;" but it might as well have done so. Greens, pot herbs, mustard greens, etc., are the growths that the department recommends the American people to eat. And while it is true that dandelion greens and mustard greens are excellent food, full of iron and other nutritious salts, one finds little solace in the programme. Nor will the historian of the future look back on the achievements of the Democratic party with any degree of passion to say that it has solved the problem of the high cost of living by advising the Americans to become gramnivorous, like the horse and the cow.

BALFOUR'S VIEWPOINTS.

As the British commission, with the Rt. Hon. James Arthur Balfour at its head, settles down to its deliberations for war cooperation in Washington, this scion of the great Cecil family, of which the Marquisate of Salisbury is the head, becomes the cynosure of all eyes.

J. Arthur Balfour and his line have figured in the history of Great Britain for nearly three centuries. He himself has served his country as a statesman of marked ability for nearly fifty years. He is the quintessence of the British scholarly statesman of unsullied reputation, against whom the worst criticism ever made was that he was too much of a gentleman, too much of a scholar, too much of a philosophical dreamer. When his uncle, Lord Salisbury, died, leaving the Prime Minister's office vacant, Balfour was his natural successor. He has filled half a dozen of the highest positions his nation has to offer. So apparently there is always room, even in the most practical of business parliaments, for a philosopher and a gentleman.

In the strenuous political upheaval of eight years ago, when the Liberal Ministry under Asquith was perpetrating the subjection of the Lords to the Commons, Arthur Balfour was leader of the Unionist Opposition. And it was then that his gentlemanly spirit of compromise and arbitration, his concessional debates, aroused the ire of the fight-to-the-last-ditchers brigade of his own party, who started the famous B.M.G. campaign ("Balfour Must Go!") which resulted in his resignation in favor of Audrew Bonar Law. But the very circumstances of his resignation, his good-tempered acceptance of the verdict and his calm continuance in Parliament as the able supporter of his successor, won him greater respect and public appreciation.

Balfour's unquestioned ability and experienced knowledge have always been at the service of his country in any capacity and he shone as an arch-debater quite as brilliantly as a mere opposition bencher as he did as a Cabinet minister. As an orator Balfour has few equals. A speech by him can always be trusted to fill the House. And his gentle, slyly-satirical but wholly-good-humored attacks on his opponents leave no scar. As Foreign Secretary, therefore, it will be seen that Prezier Lloyd George made a shrewd choice of him. His suavity, his understanding, his keen logic, that very spirit of compromise and sweet reasonableness, which so aggravated the perfervid last-ditchers, are the very attributes which make him an ideal diplomat. In a war conference such as that taking place at Washington now, he has all the desirable attributes. No one has ever accused Balfour of being a whole-hogger. He stands decidedly for a live-and-let-live dictum.

When his own political fate seemed in jeopardy over the fierce tariff reform stand which the Conservatives took in the days of Joseph Chamberlain, who wanted to revolutionize Britain's tariff policy of free trade over night, Balfour calmly insisted upon being a "free-fooder" and stood for a compromise policy in favor of all food being kept free of duty while the workers of Great Britain were the least affluent in the world. He refused to make the poor pay more for food until they had more money to buy it with.

All of which presages a valuable contribution on his part when the peace negotiations are under way. Even at the expense of his own country, his whole reputation would point to his ability to see and appreciate the enemy's views, to abstain from the ultimate sweeping exaction.

THE "IDLE RICH."

"It is not to the interest of our country," said a Wall street multi-millionaire, "to listen to the cry of the unthinking and load an unequal and unjust share of the burden of conducting the war upon the large wealth owners. None of us objects to taxation. Each of us would willingly give all he has in the interest of his country if he knew the remainder of the community was giving in proportion to its possessions. What we object to is the idea that because we live in New York and transact business in Wall street we should be taxed more than the man who lives in Texas and runs a ranch."

Bankers fear that the government will propose some unreasonable action in the case of large corporations. If the burden placed upon them is too great, the commerce of the country will be discouraged and prevented from competing in the friendly race for trade that will take start between all nations after the war. If men who have made large fortunes are taxed out of proportion to the rest of the community, they necessarily will be antagonized and will lose incentive to aid in the development of the country's resources.

"Thrift is blessed," said Shakespeare. Property is incentive to exertion. It is the stimulus which is the preventive of idleness, and its enjoyment should be the first reward of honest industry. Its security is the very foundation of order. There is no dogma nor theory nor device under the sun upon which men have so universally agreed as that the right of property underlies civilization. Without it, deprived of all motive to acquire beyond the most absolute necessity, man would sink into the savagedom from which it has taken five thousand years to raise him. The justice of allowing unlimited acquisition is evidenced by the fact that the desire is universal. No natural inherent quality or passion is ours without there is lying behind it a benign purpose.

The word-mongers of Socialism prate about the "idle rich." The phrase is misleading. It may be applicable to some extent to conditions which prevail in European society, but it is inapplicable in this country. There are few "idle rich" here. The wealth owners are among the most industrious of workers. As the means of production increase, the measures of distribution enlarge. Wealth in the United States does not stagnate in reservoirs; it flows out in living streams, perpetual rivers of abundance, making the landscape beautiful, the fields green and fruitful and the people glad.

Whatever may be the case elsewhere, the people of the United States have reason to be proud of their wealth owners. Thirty-two thousand corporations, firms and individuals have hastened to place their mines, their oil wells, their ships, their industrial plants, their acres, their bank accounts, their very homes at the disposal of the government.

One good result of the war will be the silencing of the voices of soap-box orators proclaiming that "Property is Robbery."

NECESSITY FOR FORCE.

Force is neither a philosophy nor a religion and it is deplorable that such a factor must ever be used in government, but the cold fact remains that force is, and for some time to come may be, an absolute necessity to peace and the progress of the world. A case in point is that of the threatened attack on the American Embassy at Petrograd by a mob of Socialists, led by a German agent who had persuaded the people that America is unfriendly to the Russian revolutionists. The fiend who incited the mob told the people that an innocent Socialist is now under sentence of death in America and that this country is the avowed enemy of all Socialists. He spoke of Mooney, the crazed anarchist who threw a bomb into a crowd of innocent citizens in San Francisco in July of 1916, killing several persons. Luckily the threatened attack on the American Embassy was averted by the civilian police and a party of soldiers who made plain their intention of shooting into the crowd if the mob attempted to carry out its threat. Is there anywhere a pacifist who would be blind enough to claim that the mob was in the right, that the police and soldiers were wrong and that the American Embassy had no right to protection? Who would be foolish enough to say that because a fiendish German agent had succeeded in poisoning the minds of a band of ignorant people, therefore the officers of the law should have "peaceably" laid down their arms and allowed the mob to do its savage will with good and wise men whose only desire is to bring about world peace? People enact laws in order to protect themselves against the ignorant and vicious elements of society. The aim of law is order, and order is necessary to peace. That force must sometimes be employed to preserve order is a brutal condition, the elimination of which can only be accomplished by the right kind of education for all who live under the law. But until all men shall have become truly free in motive, thought and action, force will continue to be a necessary factor in the government of the human race.

A BLOW TO FREEDOM.

The American Newspaper Publishers' Association, at its annual convention in New York, adopted a resolution denouncing the press censorship of the espionage bill. The consensus of opinion was that the proposed legislation strikes at the fundamental rights of the people, assailing free speech and tending to deprive the public of a means of forming intelligent opinion. The government's suggestion of voluntary censorship is carefully followed by the newspapers of America and that is all that should be required in a country whose Constitution guarantees to its citizens the freedom of speech and of the press. From intelligent Americans the danger of treason is almost nil; but the danger from ignorance, in times of peace or war, is always to be reckoned with. More than any other single factor, the press of America is the guiding light to free-thinking, loyal citizens, and a blow to the free press would be a blow in the face of freedom.

Answering the Call.

THE FRENCH COMMISSION.

BY ALMA WHITAKER.

There is glamour about France, the beloved nation of the world. France, the once-dubbed "Decadent," that has put forth such a blaze of heroism in this tremendous crisis in her history. France, the scene of the most dramatic and spectacular events of all history, the France of the Louis and of Napoleon, the France to whom the United States owes an age-long debt of gratitude and affection, the France who charms with her sophisticated, dainty frivolity, with her brilliant literary culture, with her amazing heroism and endurance.

No wonder that the French commission found itself the center of a delighted demonstration when it arrived in Washington for the war conference, and that the American nation stands anxious to load its members with honor.

And coming to us in the guise of at least two of her most distinguished men, this commission is so splendidly representative of the great sister republican France that we understand and love.

Monsieur Viviani is very much to France what Lloyd George is to England. He is no pampered aristocrat, but a man of the people, a brilliant product of the common herd. Like Lloyd George, he started out as a lawyer; like Lloyd George, he has been elevated to the highest offices the state has to offer. He has been Prime Minister of France twice; Minister of Labor, Minister of Justice, Minister of Foreign Affairs, and in each high office he has won greater distinction.

Marshal Joffre, too, the idol of the French army, fondly known to his soldiers as Grandpere Joffre, is one of nature's great men, risen from the proletariat. His father was a cooper. But that fact did not deter the allied countries from readily placing their vast armies under his supreme command in the great crisis of the war. It did not prevent aristocratic British generals from serving under him with loyalty, respect and affection. Yet this mighty military figure, associated with the zenith of bloodshed, has won this affection and loyalty, not by adamant, mailed-fist autocracy, not by the fear instilled by relentless discipline and superman efficiency, but by love, understanding, sympathy and calm wisdom.

The French temperament could never be ruled by blood and iron. Not in that way could France's hero have won the idolatry that is showered upon him by the highest and the lowest in the nation. It is the man who, when visiting his wounded in the hospital, comes across a soldier who has lost both hands and his lower jaw in the terrors of battle, who leans over and leaves a kiss of tragic commiseration on the battered hero's brow, who stirs the soul of France to worship.

These, then, are the men that France has sent to discuss co-operative war plans with the United States. Men whose place in the history of France will be undying.

This historic and notable gathering in Washington is a tremendous world event, and it is meet and right that it should be in such distinguished hands.

RIPPLING RHYMES.

RUSHING THE SEASON.

When soft and balmy is the air,
the wintry chill forgotten, man doffs
his heavy underwear for flimsy
things of cotton. His wife and
grandma both implore that he will
not be reckless; but he replies, "The
winter's o'er, and wearing wool is
feckless." The Weather Bureau
seems to note when man does things
so silly, and then sets out to get his
goat by sending weather chilly. The
man who would not heed his frau or
grandma's wild entreaties finds chills
and fever in him now, from whiskers
to his feeties. And so he straight-
way goes to bed, a victim of pneu-
monia; perchance he dies and o'er
his head we plant a large begonia.
I stand beside the boneyard fence
and see where scores are sleeping
who rushed the season, without
sense, and left their uncles weeping.
Until the breath of summer stirs the
maples and the willows, I always
wear my heavy furs and pad myself
with pillows. Until in yonder picnic
grove we see the summer camper, I
pack around a heating stove and
open wide the damper.

WALT MASON.

An Amateur Effort Appreciated.

[Letter to the Argonaut:] Many ladies in San Francisco are working diligently for the boys in the trenches. One hesitated before sending the result of her work to the distributing bureau in London, but thought that her efforts in wool though bearing many marks of inexperience in knitting might be of some use, so the consignment was made. She has just received a letter reading as follows:

Dear Lady:
Thank you for the socks,
They were some fit;
I wear one for a helmet
And one for a mit.
I would like to meet you
When I have done my bit,
But where in hell
Did you learn to knit?

The Professor's Banner.

[The Lamb:] A professor at Princeton who has taken much interest in the woman-suffrage movement was persuaded to carry a banner in a parade held in Washington.

His wife observed him marching with a dejected air and carrying his banner so that it hung limply on its standard, and later she reproved him for not making a better appearance.

"Why didn't you march like somebody, and let the people see your banner?" she asked.

"Dearie," sighed the professor, "did you see what was on that banner? It read, 'Any man can vote. Why can't I?'

National Editorial Service.

PATENT LAW ELUCIDATED.

[CONTRIBUTED TO THE TIMES]
BY WALDO G. MORSE,
Lawyer and Publicist.

THE Supreme Court has settled two important property rights. Purchasers of all articles, even those the subject of patent monopoly, may sell them at such prices as they see fit and in defiance of all attempts at "Price Fixing;" and owners of patented machines may use such machines as they wish in total disregard of attempted restrictions as to the material to be handled with which they are supplied.

The decision in the case of Victor Company against R. H. Macy & Co. announces that the fixing of re-sale prices to be charged for talking machines is no part of the right conferred by the law upon manufacturers of articles protected by patents, and dealers in such goods may now cut prices as they please. The scheme under which such appliances have been given to the public under royalties, with license merely for their use—not an outright sale—was declared void as "its real and poorly-concealed purpose is to restrict the price of them after the plaintiff has paid for them and after they have passed into the possession of dealers and the public."

In the case of Motion Picture Patents Company against Universal Film Manufacturing Company the court holds that owners of motion picture projecting machines may employ such film as they please for exhibition even though their machines were manufactured under patents and as purchasers they were forbidden to use in them any film supplied by others than those controlling the patents upon the machines.

The Motion Picture Patents Company had failed in its first effort to outlaw from the field all excepting film products enjoying its license. But it still held some trivial patent on its projecting machine in general use, and that patent was made the basis of an attempt to monopolize the production of film through preventing the exhibition of such as it might interdict. It announced that only film made by its permission should be used in projecting machines manufactured under its license. Such was the requirement, and that is the attempt to extend its patent monopoly to unpatented film, which the Supreme Court now holds illegal.

The subtle extension of patent monopolies as enforced by the courts began with a case in the Circuit Court in Michigan, wherein it was determined that the purchaser of a button-fastener machine might be compelled to purchase staples to be used therewith exclusively from the owner of the patent covering the machine.

The principle was extended until the Supreme Court ruled in the Dick case that a patented mimeograph might be used only by means of the employment of ink purchased from the owner of the patent.

In a later case Chief Justice White violently combated the authority of that case, and assaulted its principle, but found himself in a minority of the court. Now, in the present decision, the Chief Justice has carried the court with him, and the ruling of the Dick case has been swept away with the force of all of the adjudications resting upon its authority. The Clayton Anti-trust Act is given full effect by Judge Clark, who writes the opinion for the court.

In the other case it appeared that the Victor Talking Machine Company formerly had undertaken to prevent dealers in its machines from selling also the phonographs of any other manufacture. An elaborate system of contracts and licenses to act as distributors, jobbers and dealers had been built up, but prohibitions against other phonographs withered upon enactment of the Clayton anti-trust law.

The decision now made in the Victor Company case, establishing the freedom of dealing with personal property and destroying the price-fixing system, likewise overrules many previous decisions of the courts and releases Macy & Co. from the fetters of the injunction which had gone against them in the Court of Appeals.

Under the Copyright Act, the fixing of resale prices had been declared illegal. The Supreme Court held that it would be intolerable to allow private and undisclosed restrictions imposed through claims of copyright, to follow books into the channels of trade.

In regard to patented articles, however, a different opinion has prevailed because of what seems to have been a failure properly to construe the patent law.

That law gives to a patentee an exclusive right to exclude others from "making, using and vending" a "machine process or a composition of matter."

Quite evidently the "make and vend" apply to "a machine or a composition of matter" while the "use" applies to "a process." Such plain reading was not in the least at variance with existing or subsequently enacted laws restraining monopolies, and indicates an intention on the part of Congress that patent and copyright monopolies should confer similar rights as to things enjoyed by physical production, while a process" enjoyable only through "use should be protected under the patent law in that use and enjoyment.

After all, the patent and copyright monopolies are substantially similar as now has been definitely decided by the Supreme Court.

Taking Chances.

There was a man who fancied that
by driving good and fast
He'd get his car across the track be-
fore the train came past;
He'd miss the engine by an inch, and
make the train hands sore
There was a man who fancied this;
there isn't any more.
—[Railway Conductor.

Today's Sneer.

Bluffing is the secret of some men's success and they make no secret of it.

PEN POINTS.

BY THE STAFF.

Even the newspapers are getting their bit. We refer to the new the Hoe.

The local nomination campaign about as lively as a prohibition meeting in a wet district.

If the draft is to go through should not be possible for a young man to buy a substitute.

It was the spirit of '76; now the spirit of '17. And there will be a spirit of '61.

And when we get right down to how little we have to offer for try in time of its stress and

Professional prize fighters are to be at every recruiting They could teach the rookies to avoid being hurt.

An ideal army is made up of headed officers and hotheaded diers. It is not well to have both of one temperament.

Almost two million dollars and county taxes due by the of the month. Get out the skin and settle up. The needed.

Gen. Leonard Wood has the faction of knowing that his are bearing fruit in his time—something that Lord Roberts.

We are now busy night and all our navy yards, putting on battleships. Remember man who suggested it a ago was hooted?

Why not embark in the raising business? You ably make it a success credit enough at the the feed.

There would be more to put things over in this could only think straight great accomplishment is do so, and it makes a

If the proposed increase prices at the local cafeterias induces eat at home, where will not be an unmixed

A close observer is of that women do not work as a rule because ambition to do so. want their business to shift until they have of marrying.

A flower vender with can fix his own prices; railroad presidents of States cannot increase transportation by even of a mill without tion of the law. Funny,

It seems that the bers of Congress are vote for the administra- ures, but not good social advantages of House. Woodrow combination.

The day of the man ing market basket coming back. In many ern cities groceries are advertised at a provided the purchase home. The delivery money.

Not since Lafayette visit of a French such significance as Gen. Joffre to take ternational conference Washington. His that withstood the man hoot.

It is now reported of bees is to be the national program needed is not so for bees so that there ply of honey, but attack of the pesky business end.

Dr. J. A. Blake, sician who has been for almost three rich American girls nursing are totally work. He says that them are in the for them merely for the of it and not through be of actual service.

Work is being pushed ernment railway line was authorized much of the road has and graded and rails tablished from Seward rection Bay, to Kern again Arm. From the Matanuska coal are running regularly sleeping car and in evidence in Alaska.

THE ICE MAN.

Our ice man is a valued
Who has a most
He comes along each
He opens wide the
And then from off a
Of ice he whacks a
For us, and sets it on the
While he and Bridget

He tells her she has
Then she hands him
And when he raves about
She goes and strips the
bare.
Then they exchange
He dates her for the
dance.
And after that he
And makes tracks on the
floor.

The ice he leaves
All melts while by our
But he stays on till we
And then he makes
And when he drives
There isn't any ice to
Our neighbor's ice
For ice to cool our

HOWARD

Two Pink
Pages 1 and 2: Field of Sports
ART III—4 PAGES.
TWO NOR
Go Get 'Em.
RACK DEMONS TRAVEL NORTH.
thern Experts Picked to Bring Home Bacon.
Block Sure of Points in Both Sprints.
ly Slated to be Star of the Whole Affair.
BY KAY OWE.
the scores are announced at state track meet, Saturday, thern California will probably the long end of the deal. A and assorted collection of athletes departed for San yesterday and will bring the bacon if they have to turn home in the northern part of State.
for this season, the local have shown up to much advantage than those resid- around colder parts. Times been faster and better dis- have been stacked up in of the field events. As all of Southern California favorites already on their way to the the chances are excellent for state down in this direction. southern institutions will something to say about the the points are distributed. are Polytechnic, Pasadena, Redlands, Ventura, San- Fillmore, Fullerton, Arts, Lincoln and Chaffey. Paddock is the man who depended on to capture a of first places in the sprints. young man took everything in the south and is quite ca- of repeating the performance intercholastic circles. Pad- has been carrying on some training for the past several out is in great shape for the Saturday.
sprinters are admittedly but it is thought that Paddock boy will put ten points without a murmur. and Woodhams of Manual and Polytechnic, respectively, finish some nifty competition shorter dashes. Both of these did yeoman service for their in all preliminary track and they are scheduled to care of several second, third fourth places.
famous stars will travel en
Two
Field of Sports
ART III—4 PAGES.
TWO NOR
Go Get 'Em.
RACK DEMONS TRAVEL NORTH.
thern Experts Picked to Bring Home Bacon.
Block Sure of Points in Both Sprints.
ly Slated to be Star of the Whole Affair.
BY KAY OWE.
the scores are announced at state track meet, Saturday, thern California will probably the long end of the deal. A and assorted collection of athletes departed for San yesterday and will bring the bacon if they have to turn home in the northern part of State.
for this season, the local have shown up to much advantage than those resid- around colder parts. Times been faster and better dis- have been stacked up in of the field events. As all of Southern California favorites already on their way to the the chances are excellent for state down in this direction. southern institutions will something to say about the the points are distributed. are Polytechnic, Pasadena, Redlands, Ventura, San- Fillmore, Fullerton, Arts, Lincoln and Chaffey. Paddock is the man who depended on to capture a of first places in the sprints. young man took everything in the south and is quite ca- of repeating the performance intercholastic circles. Pad- has been carrying on some training for the past several out is in great shape for the Saturday.
sprinters are admittedly but it is thought that Paddock boy will put ten points without a murmur. and Woodhams of Manual and Polytechnic, respectively, finish some nifty competition shorter dashes. Both of these did yeoman service for their in all preliminary track and they are scheduled to care of several second, third fourth places.
famous stars will travel en
TIN
YOUNG
MERICANS
WE MAKE A SPECIALTY OF BEAR LAKE TACKLE.
214 W. 3rd St.
Are responding daily to the man its ships. More are Young men from 16 to 35 to join the navy in the defe Aid the Nation! Honor yo to perform. Do it! Con Union Oil Bldg., corner Se

PEN POINTS.

BY THE STAFF.

Even the newspapers are do... their bit. We refer to the men w... the Hoe.

The local nomination campaign... about as lively as a prohibi... meeting in a wet district.

If the draft is to go through... should not be possible for a wea... young man to buy a substitute.

It was the spirit of '76; now t... the spirit of '17. And there was... be a spirit of '61.

And when we get right down to... how little we have to offer the co... try in time of its stress and need...

Professional prize fighters are... to be at every recruiting sta... They could teach the recruits h... to avoid being hurt.

An ideal army is made up of c... headed officers and hot-headed s... diers. It is not well to have t... both of one temperament.

Almost two million dollars of ... and county taxes due by the ... of the month. Get out that wa... skin and settle up. The money... needed.

Gen. Leonard Wood has the ri... faction of knowing that his warn... are bearing fruit in his own ... time—something that was den... Lord Roberts.

We are now busy night and da... all our navy yards, pushing the w... on battleships. Remember how... man who suggested it a few ye... ago was hooted?

Why not embark in the chic... raising business? You might p... bly make it a success if you h... credit enough at the bank to ... the feed.

There would be more man sho... put things over in this world if it... could only think straight. A... great accomplishment to be able... do so, and it makes a man a w...

If the proposed increase in ... prices at the local restaurants ... cafeterias induces more people ... eat at home, where they shou... will not be an unmixed blessing...

A close observer is of the opi... that women do not succeed to ... ness as a rule because they ha... ambition to do so. Most of ... want their business to be a s... shift until they have an oppor... of marrying.

A flower vender with a p... can fix his own prices; but a ... railroad presidents of the ... States cannot increase the ... transportation by even the ... of a mill without getting th... tion of the law. Funny, isn't ...

It seems that the Republican ... bers of Congress are all r... vote for the administration's ... ures, but not good enough ... social advantages of the ... House. Woodrow Wilson is a ... combination.

The day of the man with a ... ing market basket on his ... coming back. In many of th... ern cities groceries and ... are advertised at a big reduc... provided the purchaser carries ... home. The delivery system ... money.

Not since Lafayette came to ... visit of a French officer pro... such significance as the arri... Gen. Joffre to take part in th... ternational conference now ... Washington. His was the f... that withstood the onset of the ... man host.

It is now reported that the ... of bees is to be conserv... the national programme ... needed is not so much ... for bees so that there may ... ply of honey, but some relief ... attack of the pesky things ... business end.

Dr. J. A. Blake, an Americ... sician who has been at the ... for almost three years, ... rich American girls who ... nursing are totally unfitted ... work. He says that too ... them are in the Red Cross ... merely for the glamour and ... of it and not through any de... be of actual service.

Work is being pushed on ... ernment railway in Alaska ... line was authorized in 1914 ... much of the road has been ... and graded and regular ... tablished from Seward, ... rection Bay, to Kern Creek, ... again Arm. From Anchora... the Matanuska coal field ... are running regularly. The ... sleeping car and porter will ... in evidence in Alaska.

THE ICE MAN.

Our ice man is a robust lad
Who has a most peculiar way.
He comes along each morning
He opens wide the ice-box ...
And then from off a hearty ...
Of ice he whacks a stingy ...
For us, and sets it on the ...
While he and Bridget have a ...

He tells her she has wistful ...
Then she hands him apple ...
And when he raves about her ...
She goes and strips the ...
bare.
Then they exchange a tender ...
He dates her for the ...
dance.
And after that he talks song ...
And makes tracks on the ...
floor.

The ice he leaves upon the ...
All melts while he and Bridget ...
But he stays on till very late,
And then he makes another ...
And when he drives away at ...
There isn't any ice in sight.
Our neighbor's ice box then, ...
For ice to cool our lemonade.

HOWARD C. ...

Two Pink Pages of Sporting News—The Foremost Recent Events Graphically Told.

Pages 1 and 2: Field of Sports

The Los Angeles Times

Pages 3 and 4: Finance—Markets

PART III—4 PAGES. FRIDAY MORNING, APRIL 27, 1917. IN THE VAN | First in Sporting News. First in all Automobiles.

TWO NORTHERN WOMEN WILL PLAY TODAY FOR THE STATE GOLF TITLE.

...ds Get 'Em.

...CK DEMONS RAVEL NORTH.

...en Experts Picked to ...ring Home Bacon.

...k Sure of Points in Both Sprints.

...Stand to be Star of the Whole Affair.

BY KAY OWE.

...e scores are announced at ... track meet, Saturday, ... California will probably ... the long end of the deal. A ... assorted collection of ... athletes departed for San ... yesterday and will bring ... home if they have to turn ... in the northern part of ...

... this season, the local ... have shown up to much ... advantage than those resid... colder parts. Times ... faster and better dis... have been stacked up in ... of the field events. As all of ... California favorites ... on their way to the ... chances are excellent for ... down in this direction. ... southern institutions will ... going to say about the ... points are distributed. ... Polytechnic, Pasadena, ... Redlands, Ventura, San... ..., Fullerton, ... Lincoln and Chaffey. ... Paddock is the man who ... expended on to capture a ... first places in the sprints. ... man took everything in ... south and is quite ca... repeating the performance ... scholastic circles. Pad... been carrying on some ... for the past several ... is in great shape for the ... Saturday.

... sprinters are admittedly ... but it is thought that ... boy will put ten points ... by a murmur. ... and Woodbame of Manual ... Polytechnic, respectively, ... some nifty competition ... dashes. Both of these ... yeoman service for their ... in all preliminary track ... are scheduled to ... several second, third ... places.

... famous stars will travel ... north with the Redlands trade mark ... smeared across their manly chests: Yount, Frost, Green and Seltzer. The Redlands aggregation hopes to have at least ten points to its credit when it hits the trail for home.

Considerable interest is attached to the entries from Lincoln High School. Isenhouer and Swann have been picked for the northern trip, both of them first-place men. These two gents uncorked a sensation at the recent southern track meet at Long Beach. They won a couple of first places against tough fields and put Lincoln in a high spot in the athletic limelight.

Van Sant of Santa Monica will appear on the California field prepared to glitter in his customary manner.

Following are the representatives of the other southern institutions: Manual Arts, Fox, Woods, Krohn, Brockman and Schapland; Ventura, Rodgers; Fillmore, Baker and Deam; Fullerton, Johnson; Chaffey, Carey and Evans; Polytechnic, Davis, Woodhams, Schiller and Perry; Pasadena, Paddock, Jacomini, Wilkie, Mitchell, Reeve, Bedell and Wright; Hollywood, Jackson.

No effort has been made to dope out the championship interscholastic meet. The northern schools appear to be confident of winning on account of their superiority of numbers. The southerners hope to turn the tide of battle in their favor by their decided class. It is evident, however, that the southerners have more places cinched than their opponents. Several of the local hopes are point winners before they start.

When it comes to picking a winning school, that's a different proposition. Several of the local squads have hopes, but that's about all. Pasadena has a fighting chance. Manual Arts and Redlands are mere possibilities. Coalinga High School appears to be a favorite with young Kilby on the slate. This gent has been fed on pure crude oil for the past month and runs like a streak of greased lightning. He ought to ruin the hurdles and half.

A few of the far-northern institutions hold out hopes for themselves, but they have not been able to stir up any great amount of State-wide enthusiasm.

HARRINGTON IS SOLD TO BEAVERS.

[BY A. P. NIGHT WIRE.]

DENVER (Colo.) April 26.—Harrington of the pitching staff of the Denver club of the Western League was sold today to the Portland club of the Coast League. No consideration was named in the announcement.

HILLMEN MEET LINCOLN TODAY.

The Hollywood and Lincoln High School nines will meet this afternoon on the latter's field in the only other scheduled game of the City League this week. The Foothillers are at present tied with Polytechnic for second place and will fight hard to break the tie and shove the Mechanics into third place.

Barnaby, the Railsplitters' best bet, will propably twirl, as Lincoln will have an even break on their games so far if they win today. Either Hardy or Becker will be on the mound for Hollywood.

The game between L. A. High and Polytechnic, which was also scheduled for today, has been postponed until Monday and will be played at Washington Park, as a large grandstand will be necessary to hold the record-breaking crowd that is expected to attend.

FAST COMPETITION FOR DUDLEY CUPS.

One of the most important interscholastic tennis tournaments of the season will start this morning at Santa Monica. This tournament will be for the Dudley cups and many of the best tennis players in the south have signed up for the competition.

The cups were presented by Mayor and Mrs. Dudley of Santa Monica. Last year Miss Ines McConnochie won the ladies' trophy, and Harvey Snodgrass ran away with the cup for the men. Both of these stars will be seen in action today. Three wins will give permanent possession of the trophies.

All matches will be staged on the courts of the Santa Monica High School. Play will begin at 10 o'clock sharp this morning and will probably end Saturday afternoon. Some excellent matches should be forthcoming.

HINDU CHALLENGES WORLD TO WRESTLE.

Amer Singh, a Hindu orange picker, came in from Claremont to challenge the world as a wrestler. Singh is a mild-mannered looking fellow and looks more like a philosopher than a wrestler. But he says that he is a pastmaster at the art.

He prefers to wrestle on Friday, Saturday or Sunday, as it does not interfere so much with his orange picking.

Wrestling.

FRANK GOTCH TO BE REFEREE.

Consents to be the Third Man for Olin and Lewis.

To Hand Over Championship to Winner.

Toe-hold Wonder Shadow of Former Self.

[BY DIRECT WIRE—EXCLUSIVE DISPATCH.]

CHICAGO BUREAU OF THE TIMES, April 26.—Frank Gotch, former world's champion heavyweight wrestler and still titleholder for all that he is retired undefeated—has re-entered the mat game, but his opponent will be the high cost of living, for Frank has come out as a full-fledged referee and will be the third man at the padded square next Wednesday night when John Olin and Ed "Strangler" Lewis meet at the Coliseum.

This will not be Gotch's first job as official referee, as he handled the Stecher-Linow match in Kansas City, a contest in Houston won by Mike Yokel from Waine Ketonen, and a few small matches.

Gotch will be in Chicago tomorrow and Saturday and will assist in the preparations for the match. The fact that he will be within the ropes will add interest to the match, as Gotch is still as much an attraction as he was three or four years ago, when he was meeting all comers and beating them just as fast as they came.

The famous toe-hold exponent will never re-enter the ring as a contestant, for he has lost the superb health that made him a figure to be twice looked at when he passed on the street. He has decided to follow the game as an official and keep "doing his bit" by conducting his farm at Humboldt, Iowa.

The Iowan has been accepted by both principals. There was some argument over the selection of the third man, but Olin and Lewis agreed that Gotch is one of the most capable wrestling judges in the country, and both signified their willingness to have him render the decisions.

For the first time since he retired Gotch officially and publicly will hand over the title he won to the winner of the Wednesday-night battle. There have been wrestlers all over the country claiming to have been given this championship by Gotch, but he has transferred his championship. Since he is assured now that he never will reenter the game, he has agreed to announce the winner of the bout at the Coliseum as the world's champion.

Ben Reuben has been working valiantly in preparation for his elimination bout tomorrow night at the Haymarket Theater, with Walter Evans, the winner to get a place on the Coliseum card and a chance for the middleweight title. Mike Yokel, most logical candidate for the championship in the 158-pound class, will be the opponent of the winner of this bout, in a preliminary to the Olin-Lewis argument.

Frank Gotch, once wrestling king,

Who will again appear in the padded arena, but this time as the third man. He will referee the bout between Strangler Lewis and Olin the Finn next week in Chicago.

Wrestling.

JAPANESE FANS INSIST ON PROMOTING ITO MATCH

Are Afraid that Famous Jiu-jitsu Expert may be Jockeyed Out of Victory—Promoter Recently Arrived from Japan to Handle Kervaras Contest for Them — Match Means Much to Nipponese.

BY HOWARD ANGUS.

THE wrestling tangle becomes more twisted every day. Now it develops that Ito, the world-famous Japanese jiu-jitsu expert, is not running out on Kervaras at all. He is perfectly willing and extremely anxious to meet the Greek in a finished match.

The man from whom Ito is running is Tim McGrath, the wrestling promoter. Ito doesn't want to wrestle Kervaras for McGrath. He has nothing against Tim, but it seems that the Japanese have decided to promote the contest themselves. They have come to the conclusion that the affair is too important to trust to outside hands. Their honor, athletics and great art of self-defense are at stake. They refuse to take the slightest chance of having Ito jockeyed out of the victory. And Ito rests in the hollow of their hands.

The Japanese take a much more important part in the matching of their athletes than an American can understand. In Japan the fans are practically the dictators. And transplanted to this soil, they insist on being the dictators here. The little brown man is a much more rabid jiu-jitsu enthusiast than the American is a baseball fan. A contest between Ito and the athlete of any other nation is more than a mere sporting event to him. It is a fight for supremacy between the representative of Japan and an outsider. The honor, the integrity, the position of his people are at stake. While the contest lasts he is almost a fanatic. Victory sends the blood surging through his veins, for in it he sees the proven superiority of Japan. Defeat to him is tragic. His defeated countryman is lucky if he has only the little brown man's scorn, and is more apt to have his hate. In being defeated he has played a traitor's part.

On more than one occasion it has been rumored that Ito's life would be in danger if he should lose. At his contest with Berne hundreds of Japanese spectator swere armed. Ito won, and they carried him out on their shioulders. But if Ito had lost it would probably have gone hard with Ito.

There is a story that Ito was told when he began his wrestling invasion of the world some six years ago that he would be exiled forever if he lost.

The Japanese worship a winner, but they refuse to house a loser.

The man who has been selected to promote the Ito-Karvaras contest is named Kamima. He is the city editor of the North American Herald, a large Japanese daily newspaper. A year ago he came to this country from Japan, and he has not as yet entirely mastered the English language. But in Japan he was a wrestling and jiu-jitsu promoter and is thoroughly familiar with the art. The prominent Japanese merchants of this city are his financial backers, and they have told him to go the limit to make the match a success.

The contest will be held on a Saturday night. That is because the Japanese fruit growers, gardeners, orange pickers, beat raisers and what not can best be here on a Saturday night.

For weeks before the contest runners and criers will be sent out to tell these Japanese by word of mouth that Ito is to wrestle. Many of them cannot read. And they will all be present.

The Shrine Auditorium has already been engaged for the contest, and the Japanese promoters say that it will be filled to overflowing with little brown men alone.

For once a match held in this city takes on international importance and intense dramatic interest. The East and the West meet once more.

LEAGUE STANDINGS.

PACIFIC COAST LEAGUE.

	W.	L.	P.c.		W.	L.	P.c.
S. Francisco	14	3	.800	Oakland	11	13	.458
Vernon	12	12	.500	Portland	10	13	.435
Salt Lake	12	12	.500	Los Angeles	9	11	.450

YESTERDAY'S RESULTS.

San Francisco, 10; Portland, 2.
Oakland, 4; Vernon, 3.
Los Angeles-Salt Lake game postponed.

NATIONAL LEAGUE.

	W.	L.	P.c.		W.	L.	P.c.
New York	9	2	.800	Cincinnati	7	5	.500
St. Louis	8	3	.727	Brooklyn	6	6	.500
Boston	8	4	.667	Pittsburgh	3	10	.333
Chicago	5	7	.333	Philadelphia	3	7	.300

YESTERDAY'S RESULTS.

Cincinnati, 6; Chicago, 4.
All other games postponed.

AMERICAN LEAGUE.

	W.	L.	P.c.		W.	L.	P.c.
New York	7	1	.700	St. Louis	3	7	.417
Chicago	6	1	.692	Philadelphia	3	7	.417
Boston	6	4	.545	Washington	3	7	.300
Cleveland	7	4	.538	Detroit	3	8	.273

YESTERDAY'S RESULTS.

Cleveland, 8; Chicago, 0.
All other games postponed.

AMERICAN ASSOCIATION.

	W.	L.	P.c.		W.	L.	P.c.
Indianapolis	13	7	.650	Columbus	9	9	.500
Kansas City	13	8	.619	Minneapolis	8	10	.444
Louisville	10	8	.556	St. Paul	8	10	.444
Milwaukee	9	8	.529	Toledo	3	10	.167

YESTERDAY'S RESULTS.

Columbus, 5; Milwaukee, 2.
Kansas City, 4; Louisville, 1.
Minneapolis, 6; Indianapolis, 5.
St. Paul, at Toledo, wet.

SOUTHERN ASSOCIATION.

	W.	L.	P.c.		W.	L.	P.c.
New Orleans	10	5	.667	Nashville	7	7	.467
Chattanooga	9	6	.571	Memphis	7	8	.467
Atlanta	9	7	.563	Birmingham	7	8	.467
Little Rock	7	7	.500	Mobile	6	10	.375

YESTERDAY'S RESULTS.

Memphis, 8; Nashville, 2.
Chattanooga, 9; Little Rock, 4.
Atlanta, 4; Mobile, 2.
Birmingham, 6; New Orleans, 2.

WESTERN LEAGUE.

	W.	L.	P.c.		W.	L.	P.c.
Sioux City	6	3	.625	Joplin	5	5	.500
Denver	4	3	.571	St. Joseph	4	5	.429
Des Moines	4	3	.571	Omaha	4	5	.429
Lincoln	5	5	.500	Wichita	3	6	.250

YESTERDAY'S RESULTS.

All games postponed.

NORTHWESTERN LEAGUE.

	W.	L.	P.c.		W.	L.	P.c.
Tacoma	2	0	1.000	Vancouver	1	2	.333
Butte	2	0	1.000	Seattle	1	2	.000
Great Falls	1	0	1.000	Spokane	0	3	.000

YESTERDAY'S RESULTS.

Butte, 5; Spokane, 2.
Tacoma, 9; Vancouver, 7.

Whoop!

TRAPSHOOTERS READY TO FEED.

Neat Bill of Fare Now Ready for Inspection.

California - Nevada Affair Kicks up Enthusiasm.

Trophies and Money will be Passed Out Lavishly.

BY E. C. CROSSMAN.

I am authorized to state by Mr. F. Henry Teeple, manager of the Los Angeles Gun Club, that the menu of the delectable and toothsome trapshooting feast to be given on the three happy days starting May 21 is now ready for the inspection of the sharks, wolves, cup hounds and other voracious specimens of the trapshooting pack that will attend this feast. Having had a finger in the programme pie for this shoot, I am not at liberty to pass much unprejudiced comment upon it, save to say that it looks like a man's sized shoot, fit for the good shot, who, by all the rules of this cruel world, grabs off the bacon, and also attractive to the mediocre performer, who, although not sure of getting his money back as he is in the sissified and pussy-footed money-back and jackrabbit systems, is sure of a good run for his white alley, and a good chance to make a clean-up now and then that will offset all his losses. The shooter not caring for such an event can shoot for birds, which is all the various money-back purse divisions amount to anyhow.

AHA!

The California-Nevada State shoot opens on Monday, May 21, this being the first gun fired in the regular competition, but the preliminary joy starts on Saturday, the 19th, when the visitors pick out the right spots for their hind feet and dope out the trees that may blot out a bird from view and learn which trap to curse by the beards of their fathers as throwing a bird which no man born of woman can hit with any sort of gun built. Every big shoot has such a trap—and the only thing that stands in the way of correcting it the first hour or so is the fact that they don't agree as to which trap is the bad one, and the traps are situated some fifty yards apart and shot in entirely different events.

Trophies and money amounting to just a bit under 1200 sesterces are hung up for this big shoot, the cash being 1000 pieces-of-eight — count 'em — plus 125 in the form of dimes and pins and other such articles of frippery.

Starting at the start, which is the opening of the Monday shoot, the programme calls for ten events of twenty birds each, or 200 for the day's toll of the slain. The entrance is $2.50 per event, including the birds, or 50 cents per event for the birds alone, which same is a term denoting the man who doesn't care to buck the game to the extent of betting $2 on his skill. Said cautious man shoots merely for the fun and a show for the trophies, and pays 2½ cents for the birds.

NEATLY SPLIT.

The kitty, made up of the $2 paid in to enter each event, is to be split thusly: 40, 30, 20 and 10 per cent. clam shooting, which means that in each event the twenty straight scores would split among them 40 per cent. of the purse—six gents, then the purse is split six ways, and so on. If there be, say in event No. 1, a 20, a 19, an 18 and a 17, then all those breaking 20 split 40 per cent. of the kitty among them, those with 19, 30 per cent.; 18, 20 per cent., and 17, 10 per cent., which means splitting about $5.50 among sixteen gents. The able mathematician may be able to calculate from this the fact that it pays to break as many as possible. Inasmuch as there are but four moneys and 17 is the lowest as a rule, those breaking less than 17 have had the experience and a run for their money—that's all. This is a man's sized game, as before mentioned.

Also at the end of the day there is a sum of 300 bucks to be split up as average money for the high guns, high man getting $30, next $25, third $20, $15 for fourth and $10 each for the next eleven men. Also the five high places on this day draw down a handsome diamond pin per each, which means that if three men tie with, say 195, they shoot off the tie, and the two losers get nix, while the 194, 193 and 192 men perform likewise, the pins being for places, not high men.

As a sop to the poor shooter, $10 each will be awarded to the five lowest places in the total for the day.

The second day, Tuesday, sees a repetition of the programme, with the following old and historic California-Nevada Association trophies hung up. First event, twenty-five birds, Hunter Arms Company trophy; second event, Sorenson trophy; third event, Peters trophy; fourth event, California-Nevada trophy; fifth event, the same; sixth event, the Roos trophy, and seventh event, the Hunter trophy, number two. Each of these will go on the twenty-five-bird event listed.

The same system for splitting the purse, and the same high average money applies, with the addition of $140 for high average for the two days, split $14 for each place of the first ten places, clam shooting, not high gun. Also there are five more diamond pins for the five high places Tuesday, and $10 each for the five lowest places.

GRAND SHOW-DOWN.

The third day is the grand showdown. Starting at 9 a.m. sharp, there will be staged the California-Nevada State championship at 100 targets, sixteen yards, entry, $7.50 including the birds. The rewards for valor will be 15 per cent. of the kitty to the first place, 13 per cent. to the second, 10 per cent. to the third, 8 per cent. to the fourth, and 5 per cent. each all the way down to the fifteenth place. Also there will be split $200 high average money, $20 going to each one of the places down to tenth, class shooting. Also there are seven interstate trophies for the seven high men—not high places—in this event, and the winner will be given $50 if he attends the Grand American Handicap in August, at Chicago, as part of his expense money for representing California and Nevada.

Following the grand State shoot before described, there will be a hundred-bird handicap race with $7.50 entrance, with the kitty split a bit more stiff-necked than in the straight cut-throat, 16-yard, 100-bird, race for the State championship. A diamond pin will go to the shooter making the high score from each distance, pin for high man standing at sixteen yards, another for seventeen, and so on to the 22-yard distance.

Saturday and Sunday, although not scheduled as part of the regular registered shoot, include some nice little cut-throat events for the ambitious, and plenty of practice for those playing the cards out closer to their vests. On Saturday, starting at 1 p.m., there is to be a hundred bird distance handicap, birds 2 cents each, optional entrance of $2, with two diamond pins for first and second men, some split of kitty as in regular shoot events. Sunday there is to be a hundred bird race at sixteen yards, same cost for birds, same optional entrance, two pins for prizes, twenty-five birds over each of the four traps. Then there is to be a fifty-bird handicap race, and winding up, a twenty-five pair double race to be known as the Los Angeles double championship.

Scores made Sunday will be counted on long run trophies.

The Pacific Coast Handicap, of equal importance with the California-Nevada, comes off at San Jose on the 27th of May, and the locals plan to charter a car and attend in a body. If they do, small kids, dogs and other live stock are advised to avoid the right of way of the Espee during the passing of this particular train.

BALL PLAYERS ARE ELIGIBLE.

[DIRECT WIRE—EXCLUSIVE DISPATCH.]

ST. LOUIS, April 26.—Seven prominent members of the Browns are eligible for service with the United States army in case the draft bill is passed by Congress. The fact, however, that the American League owners decided to have their men drilled at the training grounds by army officers may mean that the ball players will not have to answer with the first increment of recruits, but will be permitted to gain further training through the season and answer the call to the colors, well trained, at the end of the league race.

The men eligible for service are: Pitchers Earl Hamilton, Ernie Koob, Allan Sothoron and Jim Park; Catcher Hank Severoid, Outfielders Bill Rumler and Bill Jacobson.

The Women.

NORTHERNER IS TO HAVE CROWN

Southern Golfers All Out of the Title Play.

Present Champion to Defend Her Laurels.

Opponent to be an Old-time Friendly Rival.

BY ALMA WHITAKER.

Even when they play the State championship on a southern course it would seem that we must have a northern woman golf champion. For in the semi-final matches at the Los Angeles Country Club yesterday both Miss Cheeseborough and Mrs. Hubert Law of San Francisco won their matches.

Miss Edith Cheeseborough defeated Mrs. Guy Cochrane of the Los Angeles club in the drizzling rain by 3 up and 2. Mrs. Hubert Law defeated Miss Doreen Kavanagh of the Los Angeles club 4 up and 2.

So Miss Cheeseborough and Mrs. Law, the ex-State champion and the title holder, will once again play "the lion and the unicorn fighting for the crown" in the finals today.

In the championship defeated eight flight Mrs. F. F. Carpenter of Midwick won from Mrs. J. W. Elliot 6 up and 5, and Miss Elizabeth Sherk of Midwick won from Mrs. Requa 4 and 2. So the southern champion and runner-up will play in the finals for the cup today.

Mrs. R. G. Field of San Francisco is the winner of the second flight. She defeated Mrs. Norman Jack of the Brentwood Country Club 2 and 1.

But a Brentwood player is the winner of the third flight in the person of Miss Ruth Killian, who defeated Miss Kathleen Kavanagh 2 and 1.

Still another San Francisco player shines as the winner of the fourth flight in Mrs. Charlis Clark, who defeated Mrs. Walter Leeds 4 up and 3.

The Los Angeles players really figured very creditably, although they will carry home no trophies from the tournament. They at least gave the star northerners a good run for their laurels. And Midwick will secure at least two cups, those in the defeated eight for winner and runner-up. But the northern players are certainly carrying off the chief honors, both in quality and quantity. It was jolly to have so many of them make the long journey and no one grudges them the spoils of victory. It is the sort of invasion we can endure very happily.

If the northern visitors can be persuaded to stay over a dinner-dance to celebrate their achievements will be held at the Los Angeles Country Club tomorrow night. We could not help feeling a little chagrined that sunny Southern California should have elected to wait from the heaven in the middle of the tournament, but a little weather has no terrors for the visitors.

TROUT
Season Open May 1st
Catch the BIG ONES
By using
CLINE EQUIPMENT

WE MAKE A SPECIALTY OF BEAR GUT TACKLE.

FLIES, LEADERS, CREELS, HOOKS, SPINNERS, LINES, RODS
REELS, SPLIT SHOT, FLY BOOKS, FISH KNIFE, SWEATERS, FISHING HAT, FLASK

...Complete Outing and Athletic
Cline-Cline Co.
SUCCESSORS TO DYAS-CLINE CO.
...14 W. ...3rd St.
Spring St. at Sixth

...INE
...OUNG
...MERICANS

Are responding daily to the Nation's call for men to man its ships. More are wanted—wanted quickly. Young men from 16 to 35 years of age are invited to join the navy in the defense of home and country. Aid the Nation! Honor yourself! You have a duty to perform. Do it! Consult Lieut. Cushman, 220 Union Oil Bldg., corner Seventh and Spring streets.

...Youths under the age of 18 years must have their parents' consent.

—the great run in which a Maxwell touring car is endeavoring to follow the S. P. "Lark" between Los Angeles and San Francisco for eight consecutive nights continues. Yesterday the car arrived in San Francisco at 9:26 A. M. having made the run from here in 13 hours, 26 minutes. This morning it is due to arrive in Los Angeles again, and will leave here tonight for the fourth great run. One car—the Maxwell. One driver—Ray McNamara. Timed and checked by the Western Union. Four passengers carried.

Follow This Schedule Daily for Total Mileage

	Leaving Time.		Total	Arriving Time.		
	Day	Maxwell	Clock	Miles	Maxwell	Clock	Day
Lv. L. A.				410			
Ar. S. F.							
Lv. S. F.				392			
Ar. L. A.							

LORD MOTOR CAR CO.
1101-09 South Hope
Los Angeles

Times do Change.

ATHLETES JOINING BACK-TO-NATURE ARISTOCRACY.

Frank Chance and James Jeffries Meet and Discuss the Effect of Rain on Cattle and Potatoes — Plowshare takes its Place Alongside of Bayonet in These Stirring War Times.

BY HARRY A. WILLIAMS.

FRANK CHANCE swerved up to the Spring-street curb, his touring car all awash with liquid loam.

"Old Man J. P. sure gummed up the great national pastime," said the P.I., "but he boosted the great indoor sport of running an orange ranch. This may save me an irrigation."

Jeff's ponderous car swung close to the sidewalk with the metallic click of skid chains, and made fast.

"Speaking of sports, how about the great national pastime of raising cattle?" interjected Jim, as he mopped the drizzle from his goggles. "If this rain doesn't make the pasturage grow so that you can hear it, then as a farmer I'm no prophet."

Both ex-champions were right in from the ranch, bearing the honest trademark of country mud.

No class is much stronger for this back-to-the-soil movement than the sporting element. This tendency, however, is of comparatively recent origin. Formerly, professional athletes burned up their bank rolls along with the midnight kerosene. Their associates torpedoed them financially and left them derelicts on the troubled sea of sportdom.

There was no baseball, and the May queens who had intended to get out and rehearse stayed inside. It was no fit day for athletes, either male or female. The baseball athletes sat around and smoked and chewed. May queens did the same thing—that is, they sat around. The average May queen does not chew tobacco. Her only dissipation is chewing the rag.

Had there been a swimming meet scheduled it would have proceeded per advertisement, as rain does not interfere with aquatic sports, which are held in the water. But this would have done the May queens no good, as they couldn't rehearse in bathing suits. They wear bunting and cheesecloth and sit up where it is high and dry. A May queen in the water would look like a piece of kelp tied up in a flour sack.

Earl Gardner, a popular guy.

This thin gentleman, who was rushed in at the eleventh hour to plug a gap at second base in the Angel infield, has won a nifty home for himself by his fine fielding and his tremendous hitting. His slugging has won him the clean-up position in the batting order.

John L. Sullivan made a million in the ring and quit broke, bent and twisted. John L. was something of a human fish, and the finish found him flatter than a halibut. Getting his second wind, and with it his second senses, he gleaned some coin from the stage and planted it in the ground. He is now a New England farmer. Frank Gotch has enough tillable land to set a new county up in business. Wolgast owns a large slice of Wisconsin. Chance is the proprietor of a citrus hacienda. Jeff's chief delight is associating with the live stock. Del Howard rules a vast domain in Central California during the off-season. Lesser instances could be cited almost ad infinitum.

All of which brings us to the recently-founded "aristocracy of agriculture," or rather a belated appreciation of this aristocracy. It always has existed for, as Crowley said, "God the first garden made, and the first city Cain." Cain was a lowbrow and a bully, and never raised any potatoes. He never even attained to the medium-priced estate of a commuter. Nobody ever saw him on the business end of a cultivator.

The original city man has been greatly improved upon, but he is by no means the whole cheese. The big-town folks are now taking off their hats to that beauty-crowned nobleman of nature, the farmer. And it has been so short a time since we all were kidding him.

When the guileless granger drove into town on a Saturday, the kids of the street declared a half-holiday. Among the names to which he answered were "hayseed," "rube" and "hick." Also he was regarded as the legitimate prey of the professional humorist, generally being depicted with timothy hay in his whiskers and an oat straw behind each ear.

The first farmer was the first man, and there is no art until tillage breaks the ground: Cincinnatus was yanked from the plow to save an important election, and Virgil, Whittier, Burns, Byron, Longfellow and other well-known poets rhapsodized over the clod-hopper, and yet until recent years city folks treated the farmer and his noble calling with royal disdain.

Then came the telephone and the automobile to make all men equal, followed by the social and financial emancipation of the horny-handed sons of toil. Followed the war to disturb this equality, place the farmer in a class by himself and establish the "aristocracy of agriculture." The hayseed of yesterday is the patriot of today. He is the man behind the whole works. Not purple robes and togas, but overalls and jumper are the royal raiment of the time. It is not alone, "can you shoot straight?" but "can you plough straight?" The harvester ranks with the machine gun, and the spade fork is as important as the bayonet.

Not every man is equipped to chase submarines, but he can steer a mowing machine in the "inland navy" where

"The wide-extended plain
Is billowing with its ripened grain,
And on the summer winds are rolled
Its waves of emerald and gold."

The grand old U. S. isn't going to beat its swords into plowshares and its bayonets into pruning hooks. Not just yet. Rather it is going to use all four implements in its business. The guy who can make two potatoes grow where there grew but one before is a sportsman and a patriot. Rah for the rurales!

Practically everything was postponed yesterday, except the rain.

MAXWELL IS ON FOURTH TRIP.

Reaching San Francisco after the third lap of its great endurance and consistency run between Los Angeles and San Francisco at 9:26 o'clock yesterday morning, the Maxwell touring car, being driven by Ray McNamara for a series of eight trips between Los Angeles and San Francisco, made the trip northward in thirteen hours and twenty-six minutes.

The car left again at 8 o'clock last night, and will arrive in Los Angeles between 9 and 10 o'clock this morning. The run is to be continued if possible until eight trips have been made on as many consecutive days.

Rare bargains are daily offered in the "For Sale, Business Property" columns in The Times "Liner" pages.

"When Felix Fiefifteen Hints He Hints!" . . . . . By GALE

("Copyright 1917, by E. W. Gale, Jr.")

VERNON LOSES THIRD STRAIGHT GAME.

[BY A. P. NIGHT WIRE.]

OAKLAND, April 26.—Vernon lost its third straight game, Prough being invincible. Galloway, whose errors figured largely in the Tigers' two previous defeats, let in a run in the first inning when he muffed the ball on a squeeze play, but afterward steadied. Sharp fielding cut off Oakland runs, Arellanes picking two Oaks off bases. Score:

VERNON.	AB	R	H	O	A
Dugan,rf	3	0	1	0	0
Cutshaw,2b	4	0	1	1	4
Calhoun,3b	4	0	1	1	1
McCarty,1b	3	0	0	14	1
Griggs,lf	4	1	1	1	0
Cal'han,ss	4	0	0	1	3
Mayfield,cf	4	0	1	3	0
Mitze,c	4	0	1	3	0
Ar'lanes,p	1	0	0	1	0
Stovall,x	1	0	0	0	0
Totals	37	1	5	24	9

OAKLAND.	AB	R	H	O	A
Mower,2b	3	1	2	0	5
Adams,1b	3	0	0	11	0
Lane,rf	3	0	0	1	0
Lee,lf	3	0	2	2	0
Murphy,cf	3	0	0	3	0
Murray,3b	3	0	0	0	2
Shanahan,ss	3	0	0	2	3
Murray,c	3	0	0	6	0
Prough,p	3	0	0	0	3
Totals	27	1	4	27	13

x—Batted for Arellanes in eighth.

SCORE BY INNINGS.

Vernon	1	0	0	0	0	0	0	0	0	1
Oakland	1	0	1	0	1	1	0	0	x	4

SUMMARY.

Errors—Galloway, Mower, Murray, Shanahan. Stolen bases—Mower, Adams, Lee. Bases reached on errors—Arellanes, 3; Prough, 1. Three-base hits—Murphy, Murray. Sacrifice hits—Adams, Griggs, Lane. Bases on balls—Off Arellanes, 2. Struck out—By Arellanes, 5; by Prough, 3.

BAUM PITCHES AIR TIGHT BALL, WINS.

[BY A. P. NIGHT WIRE.]

PORTLAND (Or.) April 26.—Baum pitched airtight ball, while Houck was hit hard and got very wobbly support. Leake replaced Houck in the second inning, but the game was lost. Score:

SAN FRANCISCO.	AB	R	H	O	A
Fgerald,lf	4	2	3	1	0
Pelt,2b	4	0	1	1	3
Mahaffey,cf	3	0	1	1	0
Schaller,lf	3	0	1	2	0
Downes,3b	4	0	0	1	2
Hoover,1b	4	0	1	11	0
Cr'ass,ss	4	0	0	1	3
McKee,c	4	0	1	3	0
Baum,p	4	1	2	2	0
Totals	39	3	10	27	13

PORTLAND.	AB	R	H	O	A
H'locher,ss	5	0	2	2	1
Bodie,2b	5	0	0	2	0
Wills,rf	4	0	0	1	0
Borton,1b	4	0	1	9	1
Varner,lf	4	0	0	1	0
Williams,cf	4	0	0	1	0
Fisher,3b	4	0	0	1	1
Agnew,c	4	0	0	6	0
Houck,p	0	0	0	0	0
Leake,p	1	0	0	0	1
O'Brien,o	1	0	0	1	0
Totals	36	0	3	27	13

SCORE BY INNINGS.

San Francisco	1	2	0	0	0	0	0	0	0	3
Portland	0	0	0	0	0	0	0	0	0	0

SUMMARY.

Errors—Koerner, Hollocher, 2; Wills, Borton, 2. Struck out—By Houck, 1; by Baum, 3; by Leake, 2. Bases on balls—Of Houck, 1; of Baum, 4; off Leake, 1. Two-base hits—Pick Fitzgerald, Leake. Sacrifice hits—Schaller, Hooper pitched—By Houck, 1 1-3. Charge defeat to Houck. Runs responsible for—Houck, 3; Baum, 1.

SPRINGFIELD CLUB GETS WALLOPED.

[BY A. P. NIGHT WIRE.]

SPRINGFIELD (O.) April 26.—The Pittsburgh Nationals defeated the local club of the Central League in a ten-inning game today, 4 to 2. In the tenth, after Gleason had singled, Pitcher Jacobs hit a home run over the fence.

CLEVELAND BLANKS WHITE SOX PLAYERS.

[BY A. P. NIGHT WIRE.]

CHICAGO (Ill.) April 26.—Cleveland shut out Chicago, 3 to 0 today. Schalk allowed the third strike on Chapman to get away from him on the first inning and this was followed by Speaker's triple, Speaker then scored on wild pitch. Leibold's muff of a fly enabled the visitors to score again in the eighth. Bigbee kept the local's hits well scattered. The score:

CLEVELAND.	AB	R	H	O	A
Graney,lf	4	0	1	0	0
Chapman,ss	4	0	1	2	4
Speaker,cf	3	1	1	1	0
W'gner,3b	3	1	1	1	2
Guisto,1b	3	0	1	11	0
Roth,rf	3	0	0	1	0
Evans,2b	3	0	0	1	4
O'Neill,c	3	0	0	5	0
Bagby,p	4	0	1	0	4
Totals	31	2	6	27	13

CHICAGO.	AB	R	H	O	A
Leibold,rf	4	0	1	1	0
Risberg,ss	4	0	0	1	3
E.Collins,2b	4	0	0	2	3
Jackson,lf	4	0	0	2	0
Felsch,cf	4	0	0	1	0
Gandil,1b	3	0	1	10	1
Weaver,3b	3	0	0	1	2
Schalk,c	3	0	0	7	0
Cicotte,p	3	0	0	0	2
Mayer,p	0	0	0	0	0
Russell,x	1	0	0	0	0
Totals	33	0	2	27	11

x—Batted for Faber in eighth.

SUMMARY.

Errors—Chapman, Leibold. Two-base hits—Wambsganss, Felsch. Three-base hits—Speaker, Guisto. Double play—Wambsganss to Guisto. Bases on balls—Off Bagby, 1. Innings pitched—By Faber, 8; by Mayer, 1. Struck out—By Faber, 3; by Bagby, 2; by Russell, 1.

LONG HITS WIN FOR MATTY'S REDS.

[BY A. P. NIGHT WIRE.]

CINCINNATI, April 26.—By bunching long hits with Chicago's errors, Cincinnati won, 6 to 4 today. The game was featured by long hits. Ruether, batting for Deal in the sixth, tripled with the bases full. Three of Cincinnati's seven hits were triples and one was a home run by Groh in the eighth. The score:

CHICAGO.	AB	R	H	O	A
Seider,ss	4	0	0	2	3
Wolter,rf	3	0	1	1	0
Doyle,2b	4	0	0	2	4
Merkle,1b	4	0	1	9	0
Williams,cf	4	1	1	1	0
Mann,lf	4	0	1	2	0
Wilson,c	3	1	0	4	1
Deal,3b	3	0	0	1	2
Hunter,2b	3	0	0	2	3
Douglas,p	2	0	0	1	1
Ruether,x	1	0	1	0	0
Schick,xx	0	1	0	0	0
Flack,xxx	1	0	0	0	0
Totals	35	4	7	24	13

CINCINNATI.	AB	R	H	O	A
Groh,3b	4	1	1	1	1
Kopf,ss	4	1	1	1	3
Neale,lf	4	0	1	2	0
Chase,1b	4	0	1	10	0
Thorpe,rf	4	0	0	0	0
Rhoads,2b	4	0	0	2	3
Wingo,c	3	0	0	6	0
Fisher,x	1	0	0	0	0
Ring,p	3	0	0	0	3
Totals	36	2	4	27	10

x—Batted for Deal in sixth.
xx—Ran for Ruether in sixth.
xxx—Batted for Douglas in ninth.

SUMMARY.

Errors—Seider, 2; Merkle, Wilson, Hunter, Chase, Cueto. Two-base hit—Kopf. Three-base hits—Chase, Wingo, Ruether, Neale. Home run—Groh. Double play—Kopf to Chase. Bases on balls—Off Ring, 1; of Douglas, 4. Hit by pitched—By Douglas, 1. Struck out—By Ring, 2; by Douglas, 4.

OFFICIAL SANCTION GIVEN SOX SALE.

[BY A. P. NIGHT WIRE.]

CINCINNATI, April 26.—The sale of Player Eldred by the Chicago American League club to the Newark team, was given official sanction by the National Baseball Commission here today when it dismissed the claim of the Milwaukee club, which contended that the player was returned to the Seattle club and that Seattle entered into an agreement to sell him to Milwaukee upon delivery by Chicago.

A careful, daily reading of the "Miscellaneous Swaps" columns in The Times "Liner" pages will enable you to dispose of useless articles advantageously.

THEY'RE "SOMEWHERE."

[LOCAL CORRESPONDENCE.]

SANTA MONICA, April 26.—While many Santa Monica boys are with the naval marines and militia, their parents do not know where they are, owing to the activity of the censor. Mr. and Mrs. T. H. Townsend received a letter today from their son George, but the missive bore no postmark or date.

HE COULDN'T RESIST.

[LOCAL CORRESPONDENCE.]

VENICE, April 26.—John Harnot, arrested two days ago on suspicion of burglary, found the door of the jail slightly ajar this morning when Jailer W. Harris was handing out breakfast and walked out to freedom.

WILL OPEN MARKETS.

[LOCAL CORRESPONDENCE.]

SANTA MONICA, April 26.—Plans were announced today by the members of the Garden Committee as to the establishment here in the near future of two municipal markets as exchanges where the persons who undertake to increase the production in the city may sell or trade their products for that of others.

PIONEER DIES.

[LOCAL CORRESPONDENCE.]

SANTA ANA, April 26.—William White, pioneer baker of this city, dropped dead at his home, No. 825 North Ross street, this forenoon. He was 60 years old. Death was due to heart trouble.

Yosemite Now Open.
Round-trip fare, $20.80, every day.

Abortive.

GERMAN ATTACKS FAIL TO LOOSEN FRENCH GRIP.

[BY ATLANTIC CABLE AND A. P.]

FROM A STAFF CORRESPONDENT OF THE ASSOCIATED PRESS, FRENCH HEADQUARTERS ON THE FRENCH FRONT, April 26.—The renewed German efforts twice last night to loosen the French grip on the Chemin des Dames around Cerny, westward of Craonne, wilted, then died away under the stubborn resistance of the French. Strong German forces were thrown toward the French positions about nightfall along a 2000-yard front, where the French, as a result of their forward push last week, virtually dominate the valley through which the Ailette stream runs.

Craonne, which sits on the road and commands the main road from Rheims to Laon on the plain spreading eastward of Hurtebise farm, shares with Cerny constant German attention. In consequence of its situation near Craonne, the continued possession of which is of great importance to the Germans, the opposing artilleries fight an incessant duel in this sector and the Germans are doing their utmost by holding Craonne to threaten the French advance across the flat lands toward Laon.

ENGLAND PLANNING TO ENLIST ALIENS.

[BY ATLANTIC CABLE AND A. P.]

LONDON, April 26, 8:05 p.m.—Lord Robert Cecil, Minister of Blockade, told the House of Commons today that there would be introduced shortly a bill dealing with the enlistment of friendly aliens of military age. He did not say whether Americans would be included.

'PHONE MAN A MAJOR.

[BY A. P. DAY WIRE.]

SAN FRANCISCO, April 26.—D. P. Fullerton, general superintendent of plant for the Pacific Telephone and Telegraph Company, today received his commission as major in the Reserve Signal Corps, U.S.A., on authorization of President Wilson. During the past few weeks Mr. Fullerton has been engaged in organizing from among company employees three companies for the Reserve Signal Corps and in mobilizing facilities and service of the telephone company to meet war conditions.

Speed + Safety
Practically every driving device
DIXON
GRAPHITE
Automobile
LUBRICANT
With life, limb and success at stake they take no chance on lubrication going wrong.
You cannot afford to be less careful.
Send paper dollar for a Dixon Pocketknife
JOSEPH DIXON CRUCIBLE CO.
Jersey City, N. J.
Established 1827

Money can be had at low rates of interest on patrons of the "Times Loan" columns in The Times "Liner" pages.

MOTOR CAR DEALERS ASSOCIATION DIRECTORY

BUICK — HOWARD AUTO CO., 1323 So. Flower St. Home 60009, Main 9040.

CADILLAC "8"—DON LEE, 12th and Main Sts. Phones: Main 8763; 60339.

CHANDLER—Earl V. Armstrong, Inc. 1144 South Hope Street. Main 3459; 60895.

CHALMERS—HUPMOBILE—Greer-Robbins Co., Twelfth and Flower Streets. Broadway 5410; A1187.

MITCHELL—SAXON—J. V. BALDWIN MOTOR COMPANY. 12th & Olive. Phones: Bdwy. 148; 60517.

Times Directory of Motor Trucks

MORELAND THE ONLY SUCCESSFUL DISTILLATE TRUCK EVER PRODUCED MORELAND MOTOR TRUCK CO.

TAILORED AT FASHION PARK

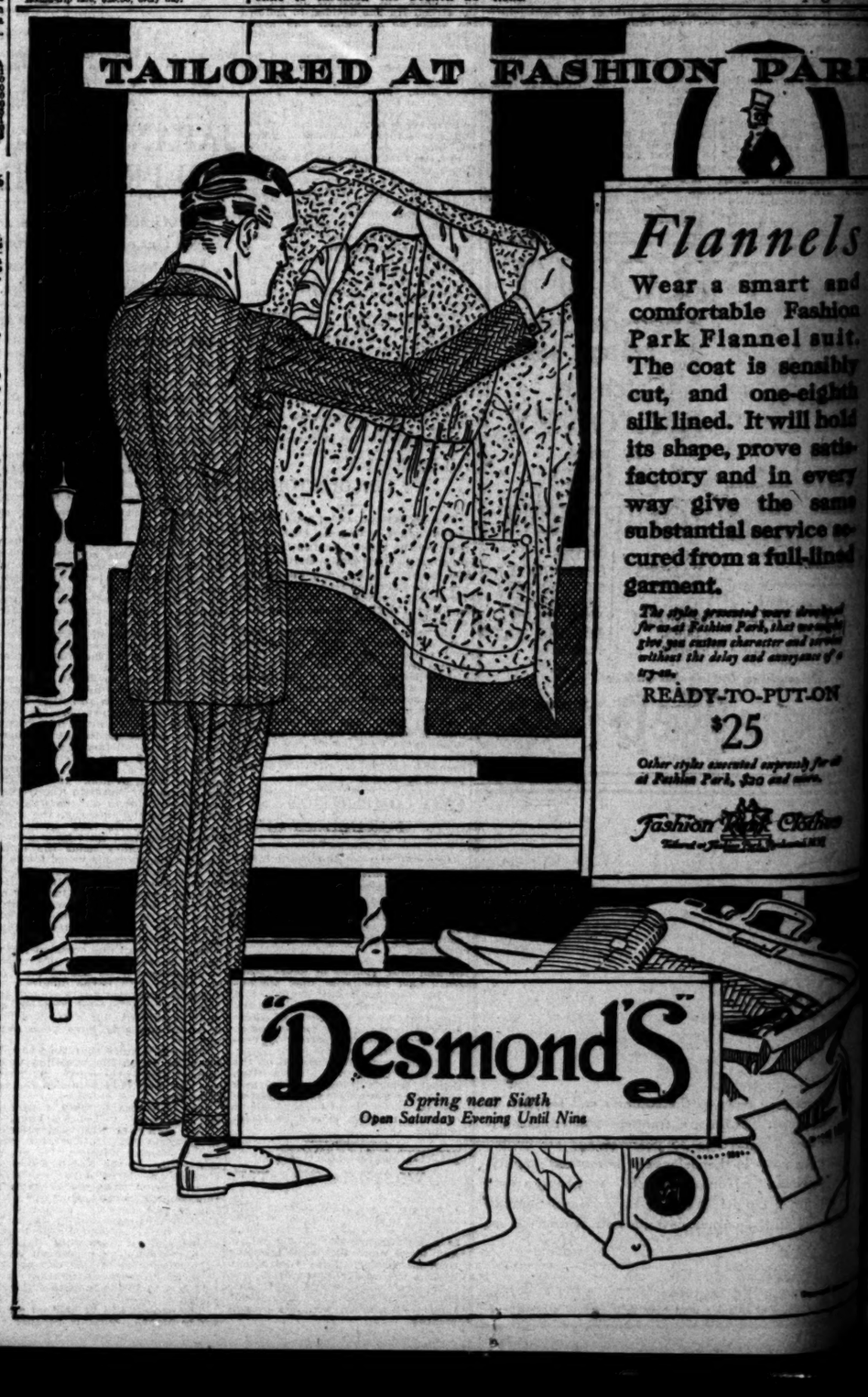

Flannels

Wear a smart and comfortable Fashion Park Flannel suit. The coat is sensibly cut, and one-eighth silk lined. It will hold its shape, prove satisfactory and in every way give the same substantial service secured from a full-lined garment.

The styles presented were developed for us at Fashion Park, that we might give you custom character and service without the delay and annoyance of a try-on.

READY-TO-PUT-ON
$25

Other styles executed expressly for us at Fashion Park, $30 and more.

Fashion Park Clothes

"Desmond's"
Spring near Sixth
Open Saturday Evening Until Nine

Business Page: Money, Stocks and Bonds—Grain—Mines—Financial Markets Abroad.

. . . By GALE

GRIP.

ALIENS.

Speed + Safety
Practically every racing driver of note uses
DIXON'S GRAPHITE Automobile LUBRICANTS
With life, limb and success at stake, they take no chances on lubrication going wrong.
You cannot afford to be less careful.
Ask your dealer for the Dixon Lubricator Chart
JOSEPH DIXON CRUCIBLE CO.
Jersey City, N. J.
Established 1827

Money can be borrowed at low rates of interest by patrons of the "Money to Loan" columns in The Times "Liner" pages.

ION PARK

Flannels
Wear a smart and comfortable Fashion Park Flannel suit. The coat is sensibly cut, and one-eighth silk lined. It will hold its shape, prove satisfactory and in every way give the same substantial service secured from a full-lined garment.
The styles presented were developed for us at Fashion Park, that we might give you custom character and service without the delay and annoyance of a tryout.
READY-TO-PUT-ON
$25
Other styles executed expressly for all of Fashion Park, $20 and more.
Fashion Park Clothes

Stocks and Bonds.

WALL STREET TRADING IS LARGEST IN WEEKS.

Total Sales Amount to More than a Million Shares, with Continued Advances in Prices and with Many Prominent Issues Attaining Highest Figures Thus Far this Year—New York Money Rates Easier.

[BY A. P. NIGHT WIRE.]

NEW YORK, April 26.—Additional advances in stocks today, only a small part of which were lost, again received their share efforts of the short interest to cover contracts. Today's best prices many of the most prominent stocks registered net quotations thus far this year. United States Steel, which gained points to yesterday's gain and was within a point of its high price this period. Other industrials list embracing all the leading equipments and munitions as well as a score of specialties established much of their advance in the last hour, some showing net losses. Almost the only losers were the shippings and a few issues rising steadily in the weakness elsewhere, the closing with an irregular tone.

Sales amounted to slightly over a million shares, the largest for two weeks. Prices were brought into line by dealings but these did little credence in high quarters.

Money rates were easier, loans holding between 2 and 2½ per cent against yesterday's maximum of 2½ per cent. Bonds were irregular. Total sales, par value, $4,550,000. United States bonds were unchanged on call.

COMPARISON OF SALES.

[BY DIRECT WIRE—EXCLUSIVE DISPATCH.]

NEW YORK, April 26.—The following is comparison of today's stock and bond sales:

	1917.	1916.	1915.
Monday	$4,942,101.67	$4,783,094.50	$2,884,392.82
Tuesday	4,174,405.78	5,071,857.18	2,686,514.09
Wed'day	4,468,784.55	5,964,748.31	3,182,534.25
Thursday	5,057,180.43	3,918,185.25	4,126,518.54

COMPARISON OF BOND SALES.

Tuesday, April 24, 1917	$	4,952,000
Same date last year		3,040,000
From January 1 to date		256,905,000
Same period in 1916		535,774,000

COMPARISON OF STOCK SALES.

Total sales, April 26, 1917	881,510 shares
Same day of week last year	718,100 shares
From January 1 to date	22,902,522 shares
Same period in 1916	25,706,581 shares

FOREIGN EXCHANGE.

[BY DIRECT WIRE—EXCLUSIVE DISPATCH.]

NEW YORK BUREAU OF THE TIMES, April 26.—Foreign exchange:

	Demand or check.	Cable.
London	4 75 15/16	4.76 7-16
Paris	5 11¼	5.10¼
Germany	57.00	57.10
Peking	50.25	50.37½
Shanghai	84.25	84.37½
Bombay	32.25	32.37½
Calcutta	32.25	32.37½
Italy	5.01¾	5.00¾
Kobe	50.75	50.87½
Yokohama	50.75	50.87½
Manila	51 12½	51.25
Holland	40.87½	41.00
Russia	29.25	29.35
Copenhagen	28.35	28.50
Stockholm	29.00	29.20
Christiania	28.50	28.60

MERCANTILE PAPER.

[BY A. P. DAY WIRE.]

NEW YORK, April 26.—Mercantile paper, 4¾@4½ per cent. Sterling, sixty-day bills, 4.72; commercial, sixty-day bills on banks, 4.72; commercial, sixty-day bills, 4.71½; demand, 4.75¾; cables, 4.76 7-16. Bar silver, 73¼. Mexican dollars, 56¾. Government bonds steady; railroad bonds irregular. Time loans firmer; sixty days, 3¾@4; ninety days, 4@4¼; six months, 4¼@4½. Call money weak; high, 2½; low, 2; ruling rate, 2½; last loan, 2¼; closing bid, 2; offered at 2¼.

MEXICAN DOLLARS.

[BY A. P. NIGHT WIRE.]

SAN FRANCISCO, April 26.—Mexican dollars, 56½.

LONDON MONEY MARKET.

[BY ATLANTIC CABLE AND A. P.]

LONDON, April 26.—Bar silver, 37 5-16d per ounce. Money, 4@4¼ per cent.

STOCK QUOTATIONS IN NEW YORK.

[Furnished by Logan & Bryan, Members New York and Boston Stock Exchanges, Van Nuys Building. Los Angeles.]

NEW YORK, April 26.—Following are the closing quotations:

	High.	Low.	Bid.	Asked.
Allis-Chalmers			31¼	32
Allis-Chalmers pfd			77	78
Alaska Gold			6¾	7
Alaska Mex			11	12
Am. Agricultural	61¼	60¾	61	61¼
Am. Beet Sugar	61¼	60¾	61	61¼
Am. Beet Sugar pfd			97½	98
Am. Can	47¾	47	47¾	48
Am. Can pfd			114	114½
Am. Car & Fdy	96	95	96	97
Am. Car & Fdy pfd			120	122
Am. Cotton Oil			57	58
Am. Cotton Oil pfd			97	98
Am. Ice Securities	29¾	29¼	29¾	30
Am. Linseed	31½	31	31½	32
Am. Linseed pfd			82	84
Am. Locomotive	77¾	76¾	77¾	78
Am. Locomotive pfd			107½	108
Am. Smelting & Ref	97¾	96¾	97¾	98
Am. Smelting & Ref pfd			107	107½
Am. Steel Foundries	61¾	61	61¾	62
Am. Sugar Refining	117¾	116¾	117¾	118
Am. Sugar Refining pfd			119	120
Am. Tel. & Tel.	117¾	117	117¾	118
Am. Tobacco	1,300	1,300	1,300	1,310
Am. Tobacco pfd			100	101
Am. Woolen	71¾	70¾	71¾	72
Am. Woolen pfd			107	108
Anaconda Copper	100	98¾	100	100¼
Atchison	100	100	100	100¼
Atchison pfd			93	94
Atlantic Coast Line			118	119
Baldwin Loco	89¾	88¾	89¾	90
Baldwin Loco pfd			107	108
Baltimore & Ohio	1,000	1,000	1,000	1,010
Baltimore & Ohio pfd			84	85
Bethlehem Steel	1,000	1,000	1,000	1,010
Bethlehem Steel pfd			100	101
Brooklyn Rapid Transit	26¾	26¼	26¾	27
Brunswick Co.	17	16¾	16¾	17
Butte & Superior			71	72
Butte & Superior M. L.			14¾	15
California Petroleum			13	13½
California Petroleum pfd			47	48
Canadian Pacific	155	155	155	156
Central Leather	100	99¾	100	100¼
Central Leather pfd			107½	108
Central of New Jersey			185	190
Chandler Motors			85	90
Chesapeake & Ohio	66¾	66¼	66¾	67
Chicago & Alton			15	16
Chicago & Alton pfd			40	45
Chicago Great Western	17¾	17¼	17¾	18
Chicago Great Western pfd			30	32
Chicago Great Western D.			13	14
Chicago Great Western F.			13	14
Chicago Great Western Ry.			13	14
Chicago Milwaukee & St. P.	52¾	52¼	52¾	53
Chicago Milwaukee & St. P. pfd			77	78
Chicago & Northwestern	100	100	100	100¼
Chicago & Northwestern pfd			130	131
Chicago Pneumatic Tool	100	100	100	101
Chicago Rock Island & P.	21¾	21¼	21¾	22
Chicago Rock Island & P. pfd			41	42
Chino Copper	1,000	1,000	1,000	1,010
Colorado Fuel & Iron	39¾	39¼	39¾	40
Colorado Fuel & Iron pfd			97	98
Colorado Southern	1,000	1,000	1,000	1,010
Colorado Southern 1st pfd			84	85
Colorado Southern 2d pfd			77	78
Columbia Gas & Electric	57¾	57¼	57¾	58
Columbia Graphophone	1,000	1,000	1,000	1,010
Columbia Graphophone pfd			100	101
Commercial Cable	100	100	100	100¼
Consolidated Gas	132¾	132	132¾	133
Consolidated Gas pfd			107	108
Corn Products	17¾	17¼	17¾	18
Corn Products pfd			84	85
Crucible Steel	1,000	1,000	1,000	1,010
Crucible Steel pfd			100	101
Cuba Cane Sugar	1,000	1,000	1,000	1,010
Cuba Cane Sugar pfd			100	101
Cuba Cane Sugar rights			1	1½
Cuba Cane Sugar rights pfd

Business Page: Citrus Fruits, Butterand Eggs—Current Trade— Local Produce Markets.

COMMERCIAL.

LOCAL PRODUCE MARKET.

Flour prices in Los Angeles today are the highest that have been recorded in this city for many years, and if the primary markets for wheat continue to soar, there is no telling to what heights local prices will attain. The best grade of family flour now costs $12.60 a barrel and medium grades range from $11.80 to $12.20. No. 1 hard baker's flour costs $13.80 per barrel and lower grades run from $11.80 to $12.60 per barrel. Although there has been a great deal of talk about government regulation of food production and distribution, speculators in the wheat pit have not paid much attention to the bearish factor and have been shooting up prices every day for the past fortnight. This has, of course, sent flour prices skyward. Practically every day witnesses the advance of certain feeds and meals and poultry men are complaining about the excessive costs of their business at present. If prices for wheat at the primary centers continue to climb at the present rate it would not be surprising to see the better grades of family flour bringing $15 a barrel in this city within a comparatively short time.

New-crop onions are cheaper, the Crystal Wax variety being quoted yesterday at $2.50 to $2.75 a hundred and Bermudas at $3.25 to $3.50. Even with these low prices for new stuff, dealers are demanding 10 cents a pound for old brown stock, and claiming that they are getting it.

Egg quotations did not vary at Thursday morning's session of the Produce Exchange and trading was exceptionally quiet. Cheese offerings did not arouse interest and there was no activity in that staple. According to Secretary Hudson, the receipts consisted of 590 cases of eggs, 54,810 pounds of butter, 23,150 pounds of cheese, 2211 sacks of potatoes and 300 sacks of beans.

HOME BUTTER AND EGG QUOTATIONS.

BUTTER—Creamery extras, 32 per pound; firsts, 31. The selling price to the trade is 4 cents higher than above quotations.

EGGS — Fresh extras, 31½; case count, 30; pullets, 28. All eggs sold include cases and fillers, valued at 35 cents.

PRICES CURRENT.

CHEESE — California fresh, 24; eastern daisies, 29; twins, 28; Oregon, longhorns, 29; Tillamook triplets, 27¾; Oregon triplets, 26; domestic Swiss block, 32; wheel, 35@43; Edelweiss limburger, 30@31; Canada cream, 26; German brick, 27; Limburger, 26; cream brick, 27; Martin twins, 28; Martin daisies, 28.

CITRUS FRUIT — Oranges, navels, 2.50@3.00; tangerines, 1.50; lug; lemons, 1.75; packed, 2.00; juice, 1.25; grapefruit, extra fancy, 3.00@3.50; limes, 1.00 basket.

FRESH FRUITS — Apples: Spitzenbergs, 2.25@2.60; White Winter Pearmains, 2.10@2.50; Yellow Newtown Pippins, 2.00@2.35; Roman Beauties, 2.50@2.75; Winesaps, 2.35@2.65; bananas, 5@5½ lb.; loquats, 13 lb.

BERRIES — Cranberries, Late Howes, 7.00@7.50; strawberries, 5@7 basket.

GREEN VEGETABLES — These quotations are for first-class shipping stock: Alligator pears, 8.00@12.00 doz.; artichokes, 75@85 doz.; asparagus, 7@8½ lb.; green beans, 22 lb.; wax beans, 25 lb.; beets, 45 doz.; cabbage, 6 per lb.; red cabbage, 6 per lb.; carrots, 40 doz.; cauliflower, 1.25 doz.; celery, 6.00 crate, 1.00@1.25 doz.; chile, 20; hothouse cucumbers, 1.00@1.75 per doz.; eggplant, 15 per lb.; onions, 25 per doz.; oyster plant, 45 doz.; leeks, 30 doz.; plants, per lb.; horseradish root, 10; lettuce, 25 doz., 1.00 crate; chicory, 40@50 doz.; parsnips, 50 doz.; peas, 5@5½ lb.; Telephone peas, 6@8½; bell peppers, 35; spinach, 25 doz.; mint, 40 doz.; radishes, 25; rhubarb, Crimson Winter, 90@1.00; strawberry, 1.25; romaine, 45 doz.; summer squash, 1.50 crate; turnips, 50 doz.; tomatoes, 2.25 crate, 2.50@2.50 lug.

POTATOES — Northern, 6.25@6.50; Oregon, 5.75; new, 9 lb.; sweet potatoes, 6¼; Tennessee, 8½.

BEANS — (Per 100 lbs.) Pink, No. 1, 14.60; Lady Washington, 17.00; small white, 17.00; limas, No. 1, 16.50; Mexican reds, 11.00; Baby Mexicans, 14.50; sprays, 12.00; black eyes, 9.50; Garvanzas, 8.50; lentils, 18.00.

ONIONS AND CHILE — Strings, 21; Jap chile, 20; loose, 20; chile tepin, 60 lb.; garlic, 5; brown onions, 10 lb.; Crystal Wax onions, 2.50@2.75 crate; bolling onions, 2.25@2.50 a crate; Bermuda, 3.25@3.50.

DRIED FRUIT — (25-lb. boxes, faced, 50c, ½c less.) Apples, evaporated, 50s, choice, 9½; extra choice, 11; extra choice, 25s, 11½; apricots, choice, 17½; extra choice, 18; fancy, 19½; peaches, choice, 10; extra choice, 10½; fancy, 11; prunes, 20-30s, 11½; 30-40s, 12; 40-50s, 11½; 50-60s, 11½; 60-70s, 11½; 70-80s, 11; 80-90s, 10; 90-100s, 9½; citron, 20 lb.; lemon peel, 20; orange peel, 20; evaporated pears, 12½.

RAISINS, FIGS AND DATES — Raisins, seeded, 36 16-oz., fancy, 10; fancy, 12-oz., 8½; Not-a-Seed, 48 12-oz., 9; L.L., 3-crown, 1.85; 4-crown, 2.15; 5-lb., extra choice, seeded, 2.50; 48 1-lb. Sun Maid, 4.75 case; seedless Sultanas, 10; Thompson bleached, 50s, 13½; loose muscatel, 50s, 2-crown, 4.00; 3-crown, 4.25; 4-crown, 4.50; vineyard run, 50-lb. boxes, 4.00. Figs, 6-oz. pkgs., 2.75; 5-layer, 1.75 box; bulk figs, 25-lb. boxes, black, 2.50; white, 2.75. Dates, Golden, 60s, 12½; 50s, 14; Fard, 60s, 17; 12s, 20; Dromedary, 50s, 4.25.

NUTS — New almonds, fancy, IXL, 19@20; No Plus Ultra, 18½@19; pecans, large, 19; cocoanuts, per doz., 1.50; filberts, 19@20; Brazils, 22; walnuts, Asso. No. 1, 19@19½; Jumbo, 19½@20; budded, 23; orchard run, 15; Manchurian walnuts, 18 lb.; pine, 20 lb.; hickory, 8 lb.; eastern popcorn, 6@6½; yellow popcorn, 7; peanuts, raw, 10; parched, 11.

RICE — (Per 100 lbs.) Extra fancy head, Carolina, 8.00@8.25; Patna, 7.00@7.50; fancy head, 7.75@8.00; Blue Rose, 7.50@8.00; Red Rose, 6.50@7.00; Japanese, 7.25@7.50; California, 7.50; Siam, 6.50; China, No. 1, 8.25; brewers', 3.50@4.00; broken, 5.25@5.50; rice bran, 45.00 ton; rice middlings, 52.00 ton; rice polish, 49.00 ton.

Provision List.

LIVE STOCK — Following are prices f.o.b. shipping point: No. 1 fed steers, 900 to 1200 lbs., 10; seconds, 9½; No. 1 fed cows and heifers, 8; seconds, 7@7½; good bulls and stags, 6@6½; common bulls, 6@6½; calves, 6@6½; light calves, 10½; sheep, ewes, 9.50; suckling lambs, 13.00. Following quotations are based on delivered prices weighed off cars f.o.b. Los Angeles: Hogs, choice grain fed, 100 to 150 lbs., 12@12¼; 150 to 175 lbs., 12¼@12½; 175 to 225 lbs., 12¼@12.

POULTRY — Prices to producers: Broilers, 18@25; fryers, 28; roosters, 28; old cocks, 9; hens, 18@22; turkeys, hens, 22@25; toms, 24@27; ducklings, 20; young geese, 18. Selling price to trade is 3 cents higher than above quotations.

MUTTON — Wethers, 55 lbs. and under, 18; No. 2, 17; ewes, 55 lbs. and under, 17; No. 2, 16.

LAMBS — Plain milk, 40 lbs. and under, 22; No. 2, 20.

BEEF — No. 1 steers, 15½; medium steers, 13½; No. 1 cows, 14½; No. 2 cows, 13½; steer hindquarters, No. 1, 17; cows, 16; forequarters, 13½; short loins, 25@28; loins, No. 1, 32; medium loins, 21; No. 1 8-rib cut, 19; No. 2 8-rib cut, 17; loin butts, 19; short chux, 12½; full chux, 12½; triangles, 12; plates, 10½; cow rounds and rumps, 15½; steer rounds and rumps, 16.

VEAL — Heavy, 16; light, 18.

PORK — Dressed hogs, heads on, 19½; heads off, 20½; trimmed hogs, 23; loins, fresh, 24; leg, fresh, 23½; picnics, fresh, 19; bellies, 23; leaf lard, 20.

HAMS — (Following quotations are based on grades furnished by leading packers:) Extra fancy, 29½; fancy, 29; medium, 28; skinned, extra fancy, 31; boiled, fancy, 39½; medium, boiled, 38½.

BACON — (Following quotations are based on grades furnished by leading packers:) Extra fancy, 38@39; fancy, 34½@36; narrow, 27; bacon backs, 27; boneless butts, 28; picnics, 21; boned picnics, 24.

SALT AND SMOKED MEATS — D.S. bellies, 23; D.S. clear backs, 22; D.S. fat backs, 22; beef tongues, 38; do., boiled, 40; insides, 36; dried beef knuckles, 34.

FRESH FISH — Wholesale price per pound: Barracuda, 10; halibut, 11; rock cod, 7; sand dabs, 9; salmon, 20; mackerel, 9; smelt, 8@10; tuna, 6; carp, 6; cockles, 7; bonita, 6; blue perch, 7; sole, 8; mussels, 5; smoked albacore, 12½; striped bass, 20; clams, 7; bulk oysters, 1.00 a hundred; quart oysters, 8.50 dox.; California oysters, 60 a hundred; lobsters, 26@28; scallops, 5.50 a gallon; crabs, 3.50@4.00 dox.; salmon trout, 25@27; yellowtail, 10; picked shrimps, 50; catfish, 18.

SUGAR — (Per 100 pounds.) Prices quoted below are for the city of Los Angeles and are based on sacks; barrels, add 10 cents; ¼ barrels, 25 cents; boxes, 50 cents; bales, 25s, 10 cents; 10s, 15 cents; 5s, 20 cents; 2s, 50 cents. All prices are net cash, less 15 cents a hundredweight if invoices dated from the first to the fifteenth of the month, inclusive, are paid not later than the twenty-fifth of the same month, or if dated from the sixteenth to the last day of the month are paid not later than the tenth of the following month: Beet, granulated, 5.80; standard cane, 5.90; standard berry, 9.00.

WHEAT FLOUR — Quoted by bbls.: Capitol Milling Co.: Capitol, 12.60; Eclipse, 12.20; Trophy, 11.80; No. 1 hard baker's, 13.80; baker's extra blend and California wheat blend, 12.60; Our Giant, 12.50; Eclipse, 11.80; Los Angeles Milling Co.: Forex, 12.60; Purity, 12.20; Morning Glory, 11.40; Forex bakers' extra, 12.60; bakers' pastry, 11.80.

GRAIN AND FEED — Per 100 lbs.: Alfalfa meal, 1.60; alfalfa molasses, 1.65; barley, rolled, 3.30; ground barley meal, 3.60; reclaned barley, 2.35; corn, whole yellow, 3.75; whole white corn, 3.85; corn, cracked, 3.80; Egyptian corn, 4.00; white feed oats, 3.25; bran, 2.65; shorts, 2.25; No. 1 wheat, 100-lb. sacks, 4.75; cracked wheat, 5.10; Milo maize, 4.00; oilcake meal, 3.20; rye seed, 4.35; rolled oats, 3.80; buckwheat, 4.50; molasses beet pulp, 1.70; steam-dried beet pulp, 1.70; feed meal, 3.85.

HAY — Alfalfa, 18.00@20.00 ton; barley hay, 18.00@21.00; tame oat hay, 19.00@24.00; stock hay, 15.00. The above quotations are furnished by the Newmark Grain Company and are prices f.o.b. Los Angeles, paid to producers for ordinary stock. Fancy grades bring 2.00 to 5.00 per ton more.

Oil List.

Pearl oil, Ventura or Union water white, iron bbls. and wagons ..... $ .09
Pearl oil, in cases ..... .17
Union gas machine gasoline, drums ..... .47
Union gas machine gasoline, cases, 2 5s ..... .55
Boscene oil, in cases, 2 5s ..... .19
Headlight, in cases, 2 5s ..... .19
Union headlight, in cases, 2 5s ..... .20
V. M. & P. naphtha, drums ..... .19
V. M. & P. naphtha, cases, 2 5s ..... .27
Union benzine, bulk ..... .19
Union benzine, in cases ..... .27
Red Crown, Puente, Union and Ventura gasoline, iron bbls. and tank wagons ..... .20
Red Crown, Puente, Union and Ventura gasoline, cases, 2 5s ..... .28
Distillate, iron bbls. and tank wagons ..... .10
Distillate, cases, 2 5s ..... .18
Linseed oil, raw, in bbls. 1.28
Linseed oil, raw, in cases 1.35
Linseed oil, boiled, in bbls. 1.30
Linseed oil, boiled, in cases 1.37
Turpentine, iron bbls. ..... .65
Turpentine, in cases, 2 5s ..... .72

PRODUCE MARKET IN SAN FRANCISCO.

[BY A. P. DAY WIRE.]

SAN FRANCISCO, April 26.—Receipts—Flour, 4850 quarters; barley, 1320 centals; beans, 355 sacks; potatoes, 8195 sacks; hay, 360 tons; hides, 1455 in number; wine, 49,500 gallons.

Flour 12.20@12.60; wheat, nominal; 4.35@4.50; barley, feed, 3.00; oats, white, 2.80@2.85.

Fruit — Strawberries, southern, 50 @1.00; Washington Winesaps, 2.50@2.60.

Vegetables — Summer squash, 1.25 1.75; asparagus, 2.00@2.50 box; southern iced lettuce, 75@85; uniced, 50@65; bay peas, 3½@4; Mexican re-packed tomatoes, 2.25@2.75; river potatoes, 4.75@5.00; Crystal Wax onions, 3.15@3.25; cucumbers, 1.25@2.25 box.

SHIPPING.

HARBOR OF LOS ANGELES.

[In conformity with the desires of the Department of State, as expressed in its communication to the newspapers of the country, The Times withholds data regarding the arrival and departure of merchant vessels.]

LOCAL CARRIERS.

Steamer for Catalina Island leaves San Pedro at 10 a.m. Returning leaves Avalon at 3:15 p.m., arriving at San Pedro at 5:45 p.m.

Launches for Long Beach leave foot of Fifth street, San Pedro, hourly from 10 a.m. to 9 p.m. Returning, first launch 7 a.m. Produce, Enel San Pedro ferry every ten minutes from foot of Fifth street, San Pedro. Terminal Island ferry from foot of Fifth street, San Pedro, every half hour.

TIDE TABLE.

Friday,	April 27	12:19	8.22	2.27	7.27
		0.4	3.1	3.0	
Saturday,	" 28	1:09	9.25	4.46	10:00
		4.7	0.6	3.7	2.9
Sunday,	" 29	2:50	10:39	6:24	11:16
		3.3	0.7	3.7	2.4
Monday,	" 30	4:14	11:19	5:47	....
		3.5	0.7	4.0	
Tuesday,	May 1	12:03	5:22	11:54	6:14
		3.8	0.5	4.3	4.4

NOTE — In the above tabulation of tides the daily tides are given in the order of their occurrence, commencing with the early morning tide in the left hand side column. The column succeeding tides as they occur. On some days but three tides occur, the fourth tide occurring on the following morning. Comparison will show the high and low.

PORT ITEMS.

That the United States Shipping Board is getting ready for action is indicated by application blanks received here today for immediate engagement of men capable of acting as inspectors of wooden ships under construction. If applicants have sufficient indorsement to show ability, examinations will be waived to save time. Capt. Hugh R. Pillsbury of San Francisco will probably have charge of the Pacific Coast work, dividing the territory into districts and assigning inspectors to each to see that vessels are properly constructed.

Word has been received here that "Scott" McTaggart, formerly first officer of the steamer Hanalei, has been appointed to a position in the Marine Department. McTaggart was the hero of the wreck of the Hanalei off Bolinas in November, 1914. After his arm had been broken by the recoil of the Lyle gun that sent the life line ashore, he dragged two women to safety when the dangling brake club. He was afterward given up for lost, but was rescued after daylight clinging to a spar.

The fleet of San Pedro canneries and fish markets are in better sanitary condition than any others on the coast. Entire State was the judgment here today by Health commissioner I. M. Powers, who, in company with Health Officers W. A. Weldon and Arthur Potts made an inspection of all the plants here. New drains have been installed at the markets and all offal from the canneries is hauled to sea and dumped.

Work was begun today on the plant of the Puente Oil Company at Fish Harbor. Tanks will be erected to store fuel oil for the fishing fleet and the plant inclosed in a seven-foot concrete fence. A spur track is being laid to the site by the Salt Lake road and pipe line will extend to the wharf to supply boats. A permit was issued this morning for the construction of the pumping house.

Innumerable money-making business chances are daily advertised in the "Business Chances" columns in The Times "Liner" pages.

DAILY EASTERN CITRUS MARKET QUOTATIONS.

Citrus Fruit Shipments.

SOUTHERN CALIFORNIA.

	Oranges.	Lemons.
April 25	256	43
Total to date this season	20,695	3,562
Total to same date last season	17,765	2,943

New York Market.

[BY DIRECT WIRE—EXCLUSIVE DISPATCH.]

NEW YORK, April 26.—Thirty-two cars on track, one sweets, nine mixed cars, and three cars lemons sold. Oranges steady on best stock, weak and easier on choice and poor stock. Lemons higher on fancy, lower on choice and poor stock. Raisins.

NAVELS—	Appr.	NAVELS—	Appr.	NAVELS—	Appr.	NAVELS—	Appr.
Mahala	$2.30	Orange Queen	2.30	Royal	1.90	Girl	1.85
Swastika	1.40	Golden Cluster	2.00	Robusta	1.90	Volunteer, imp.	2.30
S. Antonio Supr.	2.15	Regal	2.25	Redlands	2.15	Highway	2.10
S. Antonio Red	2.00	Regent	1.75	Hobo	2.00	Amanda	2.10
Chinese, fcy.	1.50	Regent, fcy.	1.75	Athlete, imp.	2.40	Carlo	1.70
Chinese, ch.	1.30	Orchard	2.05	Moose	2.55	Cut and Try, imp.	1.25
Champion	2.05	Standard	2.15	Prong Horn	2.15	Cut and Try	2.05
Seal Rock	2.10	Orchard, imp.	2.70	Buck	1.70	Ajax	1.95
Red Haven	2.05	Standard, imp.	2.10	Jameson	2.25	Mountaineer	1.40
Rising Good	1.75	Rose Red	2.10	Justrite	1.85	NAVELS(late)—	
Blue Top	1.60	Naralimo	2.00	Keho	2.10	Robusta	2.25
Red Top	1.65	Circus	1.65	Arroyo	1.55	Hobo	1.55
Pemrio	.90	Golden Cross	2.10	Tournament	2.15	SEEDLINGS—	
Bluegrass Bells	1.90	Iris	2.75	Lotus	2.75	Tesoro R. Blue	1.55
Bluegrass R. imp.	1.80	Violet	2.45	Monogram	2.25	Tesoro R. Red	1.30
Highgrove Maid	1.65	Pinnacle	2.05	Diamond S	1.60	Red Band	1.30
Salina	1.00	Kenilworth, imp	2.75	Pet, imp.	2.40	SWEETS—	
Vanilla	2.50	Kenilworth, imp.	2.75	Kenilworth	2.30	S. Antonio Supr.	1.85
Bluegrass Bells	2.10	Paul Nerson, imp.	2.70	Diamond S	1.60	S. Antonio Red	1.05
Gold Medal	1.95	Blue Globe	2.00	Kenilworth, imp	2.55	Tesoro R. Blue	1.55
Silver Medal	1.75	Red Globe	2.10	Paul Nerson, imp.	2.45	Tesoro R. Red	1.40
Bronze Medal	1.25	Blue Husar	2.80	Robusta	2.15	BLOODS—	
Orange Queen	2.30	Alta Loma	2.10	Hobo	1.85	Rosemoyne	1.70
Golden Cluster	1.80	Queen Bee	2.75	Highway	2.10	Highway	1.50

TANGERINES—Pinnacle, 2.10; Lotus, 2.15; Monogram, 1.75. BLOODS (halves)—Champion, 1.00; Naralimo, 95; Circus, Naralimo, 90; Innasett, 1.20; Blue Globe, 1.10; Red Globe, 90; Perpetual, 85; So. Beauties (Ruby,) 1.25; Justrite, 95; Quail, 85. NAVELS (quarters)—Quail, Majesty (midget,) 50. TANGERINES (halves) Orchard, 1.05; Naralimo, 60; Pinnacle, 1.25; Majesty, 1.10; Kenilworth, 1.10. LEMONS—Punch (vent.,) 3.50; Club (vent.,) 2.10; Zair Zeo, 1.95; Chaos, 1.40; Dreadnaught (vent.) 1.70; Sunny South (vent.,) 1.15; Rosemoyne, 3.25; Girl, 2.00.

Philadelphia Market.

[BY DIRECT WIRE—EXCLUSIVE DISPATCH.]

PHILADELPHIA, April 26.—Nineteen cars sold. Market unchanged on oranges, lower on lemons.

NAVELS—	Appr.	NAVELS—	Appr.	NAVELS—	Appr.	NAVELS—	Appr.
S. Antonio Supr.	$2.35	Del Oro	1.60	Red Globe	2.10	Puritan	2.10
S. Antonio Red	1.80	Regal	1.80	El Camino	1.80	Holly	1.80
Mars	1.70	Kenilworth	2.50	Fort Pitt	2.35	Setzer	1.95
Victory	1.40	Pennant	2.40	Old Mill	1.70	Palm Tree	1.95
Saturn	1.35	Blue Globe	2.00	Dos Palmas	1.65	Pentana Girl	2.35
Flux	1.00	Golden Orange	2.00	El Toreador	1.20	Fountain of Gold	1.95
Amphis	.85	Prairie Chicken	1.45	We Four	2.15	Morning Star	1.40
Lotsang, imp	1.80	Pride Chicken	1.45	Little Fellow	1.65		

LEMONS—Superior, 1.35; W. Land, 2.75; Del Diablo, 2.05; Del Diablo, tree ripe, 1.70; Fuchsia, 2.00. SWEETS—Premium, 2.05; Superior, 1.35.

Pittsburgh Market.

[BY DIRECT WIRE—EXCLUSIVE DISPATCH.]

PITTSBURGH, April 26.—Two cars sold. Market steady on oranges and lemons.

NAVELS—	Appr.	NAVELS—	Appr.	LEMONS—	
Blue Globe	$2.15	Pepperiest	1.50	Splendor	2.00
Red Globe	1.80	Cal. Orange	1.80	Sparkle	1.85

Boston Market.

[BY DIRECT WIRE—EXCLUSIVE DISPATCH.]

BOSTON, April 26.—Twenty-seven cars sold. Market lower on oranges, doing better on lemons.

NAVELS—	Appr.	NAVELS—	Appr.	NAVELS—	Appr.	NAVELS—	Appr.
Chanticleer	$2.25	Glenwood, imp.	2.15	Kenilworth	2.50	Yankee Doodle	1.95
Regal	2.15	Alhallan, imp.	1.95	Pennant	2.05	Rome of Ramona	1.75
Royalto	2.10	Parrot	2.05	Princess	2.40	Fire	1.75
Supreme	2.10	Pointer	2.10	Our Pride	1.90	Lotus	2.80
Ramona Gold	2.00	Pennant	2.20	Merit	1.90	Mongrian	1.65
Ramona Blue	1.85	Glen Brune	2.40	Corona Crown	1.90	Golden Cross	2.80
Rialto Crest	1.80	Allison	2.15	Camp	2.05	Red X	2.10
Outlook	1.75	Viking	1.80	Family	1.90	Red Cross	2.00
Desert	1.70	Argood	1.70	Kenilworth	2.00	Red 2	2.10
Ramona	1.60	Ace of Palmes	1.85	Pennant	1.95		
Daisy	1.80	Garfian	2.30	Dandy	1.95		
Dan Patch	2.00	Bravado	1.70	Sweetheart	2.05		

LEMONS—Trail, 2.55; Canyon, 2.85; Mogul, 2.05; Nimrod, 1.60. TANGERINES (halves) Kenilworth, 1.20.

Cotton.

TEN-POINT ADVANCE AS MARKET OPENS.

OVERNIGHT COVERING ORDERS FOLLOW LIVERPOOL RISE.

Prices Soon Turn Easier, After Which Trading is Steadier and Closing is Very Strong—Freer Spot Offerings and Favorable Crop Progress is Reported.

[BY DIRECT WIRE—EXCLUSIVE DISPATCH.]

NEW YORK BUREAU OF THE TIMES, April 26.—The cotton market today opened at an advance of 6 to 10 points over-night covering orders, in sympathy with a sharp advance in Liverpool. Prices, however, turned easier soon after the opening, with net losses of 11 to 12 points. Following the decline, the market steadied on covering and trade buying of new-crop deliveries, and there was quite a sharp rally during the afternoon session, the closing being very steady at a net advance of 8 to 13 points for the day.

Reports of freer spot offerings and favorable crop progress seemed to be responsible for the early selling movement, although no aggressive pressure was in evidence. The recovery was stimulated by a more optimistic view of peace prospects. July contracts sold up from 19.47 to 19.70, closing at 19.66.

There were reports that southern holders were offering cotton more freely to New England spinners than for some time past and there was considerable selling here for New Orleans account.

A report issued by a local firm estimated a decrease in cotton acreage, on the average, of 1 per cent., but the figures did not create any fresh sentiment.

RANGE OF PRICES.

Option—	Open.	High.	Low.	Close— Bid.	Asked.
January	18.70	18.72	18.56	18.74	18.75
March	....	....	....	19.05	....
May	19.55	19.60	19.38	19.57	....
June	....	....	....	19.60	19.68
July	19.66	19.70	19.47	....	....
October	18.80	18.85	18.59	18.82	18.85
December	19.15	19.15	19.00	19.15	19.71

NEW ORLEANS MARKET.

[BY DIRECT WIRE—EXCLUSIVE DISPATCH.]

NEW ORLEANS, April 26.—The New Orleans spot cotton market today: Low ordinary, 16.56; ordinary, 17.31; good ordinary, 17.81; strict good ordinary, 18.31; low middling, 18.81; strict low middling, 19.00; middling, 19.19; strict middling, 19.38; good middling, 19.56; strict good middling, 19.74; middling fair, 20.11; middling fair to fair, 20.36; fair, 20.61. Sales, 2535 bales, including 1924 on hedge basis. Tone of market steady.

LIVE-STOCK MARKET AT VARIOUS CENTERS.

[BY A. P. NIGHT WIRE.]

PORTLAND (Or.) April 26.—Hogs steady; receipts, 7.62. Bulk of packing grades, 15.55@15.60; heavy packing, 15.65@15.80; light packing, 15.55 @15.80; rough heavies, 14.25@15.00; pigs and skips, 13.75@14.25; stock hogs, 12.25@13.50. Cattle steady; receipts, 45. Steers, prime light, 10.00 @10.50; prime heavy, 9.55@10.25; good, 9.75@10.00; cows, choice, 8.00 @8.75; medium to good, 7.75@8.25; ordinary to fair, 6.75@7.50; heifers, 8.25@9.00; bulls, 5.50@8.00; calves, 8.00@10.00. Sheep steady; receipts, 18. Lambs, east of mountains, 13.00 @13.50; lambs, valley, 12.75@13.25; lambs, shorn, 11.00@11.50; prime wethers, 11.50@12.00; chbice ewes, 10.00@10.75; heavy ewes, 9.00@10.00.

KANSAS CITY MARKET.

[BY A. P. NIGHT WIRE.]

KANSAS CITY, April 26.—Cattle, receipts, 1900; steady. Prime-fed steers, 12.00@12.75; dressed beef steers, 9.25@12.00; western steers, 9.25@12.50; cows, 6.50@10.50; heifers, 8.00@11.25; stockers and feeders, 7.50 @10.50; bulls, 7.50@10.40; calves, 7.50 @13.00.

CHICAGO MARKET.

[BY A. P. DAY WIRE.]

CHICAGO, April 26.—Hogs, receipts, 22,000; strong, 10 above yesterday's average. Bulk, 15.50@15.85; light, 14.60@15.85; mixed, 15.25@ 15.95; heavy, 15.25@15.95; rough, 15.25@15.40; pigs, 9.85@13.65. Cattle, receipts, 4000; steady. Native beef cattle, 9.00@15.40; stockers and feeders, 7.15@10.00; cows and heifers, 5.70 @11.20; calves, 8.00@12.00. Sheep, receipts, 15,000; steady. Wethers, 10.75@13.10; lambs, 12.25@16.60.

Curious.

NIGHTSHIRT FIRE EXCITES REDONDO.

NEIGHBORS SEND HURRY CALL FOR THE DEPARTMENT.

Elderly Blind Man Sits Too Close to Stove and When His Garment Ignites Commotion is Caused. Osteopaths will Give First-aid Demonstration.

[LOCAL CORRESPONDENCE.]

REDONDO BEACH, April 26.—Because he sat too near the stove and his nightshirt caught fire, Dr. H. H. Gebhart, who occupies the Harry Ralph home at the corner of Ruby street and Broadway, caused some commotion in the neighborhood last night which resulted in neighbors sending in a hurry call to the fire department. Dr. Gebhart, who is elderly and blind, did not know how much damage had been done. The firemen found that one chair and several articles about the kitchen had been burned.

WILL DEMONSTRATE.

The Los Angeles College of Osteopathy will meet here Friday, May 4, and demonstrate first aid to the injured and Red Cross work, on the local baseball field.

In the afternoon they will enjoy aquatic sports in the plunge, and boating, and there is to be a dance at the pavilion at night. The grammar schools and high schools will be dismissed Friday to witness the instructive drills in first aid to the injured given by the medical students.

CHAUTAUQUA OPENS.

The Redpath Chautauqua opens here tomorrow, with William Jennings Bryan, the light opera, "Pinafore," "Little Women," by Louisa M. Alcott, and several other offerings. The Chautauqua tents are opposite Hotel Redondo on the esplanade near the sea, and the programmes will be held from April 27 to May 3.

WAS RELATIVE OF DANIEL WEBSTER.

[LOCAL CORRESPONDENCE.]

OJAI, April 26.—Mrs. Mary L. Vose, who was a kinswoman of Daniel Webster, died at her home here after an attack of pneumonia. Mrs. Vose was well known in Los Angeles, having lived there for a number of years. She was born in Kennebunkport, Me., March 14, 1827. She was married in 1855 to Francis Vose. In 1900 Mrs. Vose and her son, Nathaniel, moved from Illinois to Los Angeles, and ten years later moved to Ojai, where she had since resided. She was 90 years old.

VISALIA TO EXTEND ITS STREET PAVING.

[LOCAL CORRESPONDENCE.]

VISALIA, April 26.—Definite plans have been approved by the City Council for more street paving in connection with a general extension induced by the construction soon to be started of the newly-voted county highways.

Streets which will be paved in accordance with the new order are Northeast Third, Northeast Park, Northeast Second, Court, Northwest Third, Northwest Park, Second avenue and East Mineral King avenue. Paving of the concrete base type is to be used.

SAY HE'S A BANDIT.

[LOCAL CORRESPONDENCE.]

AZUSA, April 26.—Following the hold-up of a Filipino laborer Monday night at a dark corner south of Azusa, police raided the Mexican settlement looking for a suspected motorcycle rider. D. Aguayo was arrested and later identified by the Filipino. The police believe they have the man who for two years has been holding up pedestrians at the same spot. A charge of highway robbery was placed against Aguayo and trial set for tomorrow.

FORTY-NINERS WILL BE THERE.

And so will Bull-whackers, Bear Hunters, Scouts and Guides.

[LOCAL CORRESPONDENCE.]

RIVERSIDE, April 26.—A pioneer camp is to be held in Devil's Canyon, in the San Bernardino foothills, commencing May 2. Among those who will attend will be old ox-team emigrants, Indian fighters, grizzly-bear hunters, bull whackers, scouts and guides of the old days. Some of the men who have promised to be present are 95 years old. Those who are getting up the camp say it promises to be one of the most memorable events of the year in this district.

ESCONDIDO STUDENT WILL GO TO FRANCE.

[LOCAL CORRESPONDENCE.]

ESCONDIDO, April 26.—Burnet C. Wohlford, a native son of Escondido, whose father, A. W. Wohlford, is president of the Escondido National and the Escondido Savings Bank, and one of the largest property owners in the valley, and whose mother is prominent in philanthropic and woman's club work, is a member of the second unit recruited from among the students of Stanford University for service in the American Ambulance Corps in France.

Young Wohlford, who was educated in the public schools of Escondido, was graduated from the High School in the class of 1913, of which he was president. At Stanford, where he is a junior, young Wohlford has been prominent in literary circles, being editor of the Quad, the junior publication, and was recently elected editor of the college comic paper, Chaparral.

GARDENA PREPARES STRAWBERRY FETE.

[LOCAL CORRESPONDENCE.]

GARDENA, April 26.—The old-time country fair will be outrivalled on May 4 and 5 by Gardena's annual strawberry festival, according to the rapidly-progressing plans. Exhibitions in full sway will open the occasion at noon on Friday, May 4, leaving for Saturday the spectacular events.

Besides fine cattle, horses, pigs, poultry, etc., the exhibits will show features and methods in farming, gardening, annual husbandry and home economics, tending to a greater efficiency in obtaining and caring for all the products of the soil and the raising and care of food-producing animals.

Fifteen beautiful cups to be given as trophies are on exhibition, besides which 300 ribbons and cash prizes will be given to exhibitors.

ALLEGED MURDERERS HEARD SEPARATELY.

[BY A. P. NIGHT WIRE.]

FRESNO, April 26.—Charles L. Hammond and his wife, Anna Hammond, accused of the murder of Faustin Lassere, were given separate hearings today in the Justice Court and held for trial in the Superior Court. They were remanded to jail without bail. Mrs. Hammond's hearing was held behind closed doors, while at Hammond's request the crowd was permitted in the courtroom. Neither of the defendants took the witness stand.

Lassere's body was found buried on his ranch last week. He had been hit on the head with an ax, shot seven times and his throat cut.

PASSENGER AGENTS VISIT PORTERVILLE.

[LOCAL CORRESPONDENCE.]

PORTERVILLE, April 26.—Southern Pacific passenger agents from the Southwest territory from Los Angeles to El Paso were the guests of the Chamber of Commerce today, and were taken for a trip through the orange groves, and on their departure were presented with boxes of citrus fruits.

Their visit here, the only stop outside Fresno in the San Joaquin Valley, is part of an educational trip through which company employees will secure first-hand information of districts through which they later probably will route tourist parties.

INTO SEED BUSINESS.

[LOCAL CORRESPONDENCE.]

VENTURA, April 26.—Owing to the shortage of seeds in this county, due to the European war, the Hogue-Kellogg Company is going into the seed business. A large number of acres of nasturtiums are to be grown, of which 200 acres have been already contracted for.

Imperial Valley Excursion

$11.00 Round Trip

Going April 27th, 11 p.m. and April 28th, 9 a.m. and 11 p.m. Return limit May 7th.

See Niland, Calipatria, Brawley, Imperial, El Centro and Calexico.

Southern Pacific

Annex.

GRANADA PARK TO JOIN ALHAMBRA?

QUESTION BEING CONSIDERED BY THE RESIDENTS.

If They Can Get Light, Water and Gas it is Probable They will Consent to Join—Three Cities Discussing Leasing of Sewer Farm to Oil Men.

[LOCAL CORRESPONDENCE.]

ALHAMBRA, April 26.—Gran

...oduce Markets.

...owledge is a High-power Rifle.

... Opportune ... Extraordinary ...emium Offer

...as made arrangements to distribute to ... premium with the Daily and Sunday ...ly interesting book entitled

...Military ... Naval ...nerica"

BY
...N HARRISON S. KERRICK,
...ILLERY CORPS, U. S. ARMY.

...ookbleday, Page & Co., New York.)

...ady for Delivery About ...pril 29th or 30th.

...d while waiting for it, read the lumi... "America's Forces Well Described" ... III, Sunday's Times of April 8.

...HE RETAIL PRICE OF WHICH IS ... PER COPY, is an Encyclopedia of ...on, trustworthy, timely and authentic, ...ous activities of the

...nd Navy and of the ...ments of National Defense: ...e Coast Guard, ...ter and Life-Saving Service) ...an National Red Cross, ...litary Colleges, ...ps of Instruction, ...ubs, Boy Scouts, Etc. ...llustrations, Maps, Diagrams, ...organization, strength and pay.

...oldiers. A Book for Sailors. ...egulars. A Book for Volun... ...for Young Men. A Book for ...Book for All Men. A Book ...on foot and in carriages."

...mprehensive Glossary of Military and ...answers practically all questions that ...oldier or civilian, would be likely to ...Army and Navy. Besides, its style is

...of facts in a crisp and vivid style ...thority, and with the help of the U. ...Departments.

...ilitary and ...al America"

...the foremost publication of its kind ...be read by every patriotic American. ...ion, suggestions and instructions that ...man and woman to render efficient

...o The Times, or old subscribers who ... a subscription contract, can obtain ...book absolutely free on a 12 months' ... for the Los Angeles Daily and Sun... ... 6 months' subscription contract for ...th for both; or on a 3 months' sub... ... paying $1.00 cash in addition to the ...price of 75c per month.

... sold to old subscribers and to the ...e Times Main and Branch Offices at ...ch is 50 cents less than it can be pur... ...e. It will be postpaid to any point ... for $1.60 per copy.

...d women may acquire from this lec... ...the authoritative information neces... ...understanding of the present status ...tion of the United States Army and ...ers naturally wish to be considered

...racts and Additional Information will ...quest.

ADDRESS

...-Mirror Company

...w Times Building,

...oadway, Los Angeles.

Graphic.

...W BARRETT ...S VEGETABLE.

...e Pronounce Slaying ...gect Senile Insane.

...Their Services Gratis as ...rneys Have Done.

...e has Another Day of ...eeable Triumphs.

...ure vegetable, daily expand... ...a tufted top, was pictured ...rors and spectators at the ...Barrett murder trial yes... ...the real description of the ...ed with having slain and ...his wife and stepson.

...ent-vegetable, a hopeless ...of senile dementia, human ...brains, still in touch with ...ed by occasionally reaching ...of sanity" in his mental ...was pictured by the alien... ...ed on the stand by the de...

...estimony was another tri... ...the defense in this un... ...in which the services of ...defense counsel have been ...So far as known, this is ...murder case in local his... ...which the counsel and wit... ...of the defense have given ...time and ability without ...monetary reward.

...Dan Morton first volun... ...to give his services without ...the leader of the defense. ...secured the assistance of ...Haines, who has had ...here in the District Attor... ...Arthur Collings, the ...counsel for Barrett, also ...to work for nothing. He is ...attorney, having his first try ...criminal game. And then ...Edgar Sample of Indi... ...threw all his personal ex... ...journey here and fight the ...of his old friend.

...ARGUMENTS UNPAID.

...During the defense counsel yes... ...of the alienists, asking no ...fee are Drs. Haydon Roch... ...and E. Justice and Cecil Reyn...

...Results most a hostile recep... ...in the hands of the prosecution, ...to discredit him regarding ...acquaintance with a famous ...physicist. The attack was ...on an autographed photo... ...and a firm personal letter the ...doctor had written Dr. Reyn... ...ship between another allen... ...Dr. Reynolds, of long stand... ...entered into the drama of the ...proceedings.

...Then Dr. Haydon Rochester, ...master of hypnotic eye, black ...beard and definite bearing. He ...Barrett as the man-vege... ...no longer functioning as a ...human, but despite the wor... ...mental gathering weight in ...of insanity. He declared ...Barrett had gained many ...pounds weight incontrovertible ...evidence of his insanity.

...This was corroborated by Dr. ... who gave a memorable de... ...of Barrett as a "weak, sus... ...and mentally depraved old ...man." He said Barrett unquestion... ...was insane, and readily could ...be convinced he murdered ...his wife and step-son.

...INSANITY EVIDENCE.

...Offered as proof of Barrett's in... ...the fact he described his step... ...as smaller than his wife. ...Actually he was larger. This, ...he said, was due to the ...mental recalled an ancient impres... ...received from pictures, that a ...smaller than the mother, as ...portrayed.

...Many of the defense witnesses ...were used by the prosecution. ...Some testimony was given by ...Barrett the fire Barrett fed in ...which would have been inade... ...quately consumed two bodies. ...The prosecution will attempt to ...rebut this evidence today.

...Arguments to the jury prob... ...begun this afternoon, and ...are to be as remarkable in their ...length as the case has been in ...other respects.

Sharp.

...NTY COUNSEL'S ANSWER BARBED.

...ARGUES WITH SUPERVISOR ...NORTON ON SALARY.

...Informs Applicant for ...Pay that He Considers ...Conference with Matters of ...Law Makes Objections of ...Report.

...Even in the form of letters ...Supervisor Norton to County ...Hill, and vice versa, brought ...today a sting in the com... ...of Mr. Hill to Mr. Nor... ...the latter's statement ...he is entitled to a salary of $416 ...instead of $250.

...The ruling of the County ...Supervisor Norton's position ...because he failed to take ...his office within the speci... ...time makes him a hold... ...over, entitled only to ...what he received last year, and ...no more, as increased by the ...Board.

...Hill said, in effect, that ...County Counsel's duty was to ...see that legal requirements were ...met.

...Then this to say," replied Mr. ...Hill today: "The duties of the ...County Counsel are fully set forth ...in Pol. Code, article 6 of the char... ...which I have always been ready ...and willing to advise any county of... ...interested in said section; ...but none of your recent state... ...have ever seldom followed the ...advice of the County Counsel, and ...the fact that in this particular ...instance the advice was unsought, ...coming from your statement of ...the fact that you followed the ad... ...given elsewhere in regard to ...matter, your complaint that I ...acted on the part of an uninvited ...person upon the occasion of your ...visit to this office, in my opinion, ...is ridiculous."

...CASH WARRANTS.

...Roy Woodley, chairman of ...the board of finance, announced ...today that arrangements have ...been made with the Security Sav... ...Bank to cash all county salary ...warrants. Also that arrangements ...have been made to pay warrants on ...property funds. This detail ...will be completed in about ten days.

"California's Fairest Flower."

A basketful of the Los Angeles Rose,

One of the principal features of the annual spring flower show of Howard & Smith, which opened at the company's Ninth and Olive-street salesrooms yesterday.

They Thrive Here.

AMATEURS' ROSES WIN FLOWER SHOW LAURELS.

AMATEUR growers of Los Angeles and vicinity aided Howard & Smith in staging yesterday one of the most varied and magnificent displays of roses ever shown here. Several hundred varieties were shown at the company's Ninth and Olive street salesrooms, including unnamed seedlings propagated by Fred H. Howard at Montebello, novelties and new introductions from the world's big nurseries.

In addition to the roses there were elaborate displays of cinnerarias of vivid hues, giant Amaryllis blooms, Spanish iris, snapdragons, tulips, gladioli, verbena, ranunculus, watsonias, tritoma, petunias, marguerites, Shasta daisies and other flowers, as well as a fine collection of ferns, shrubs and ornamental trees.

The show, which will be continued today, tomorrow and Sunday, was by far the best yet staged by Howard & Smith. Its most interesting feature was the showing made by amateurs whose blooms are produced from Howard & Smith's budded plants.

Among the exhibitors was John Nield, who showed fifty or more varieties from his garden at Athens on the Hill. Some of Mr. Nield's specimens were pronounced to be the finest of their kind ever shown in Los Angeles. Mrs. C. F. Hayden, who has exhibited in several flower shows here, displayed about seventy varieties, including some mammoth George Dicksons, a rose that received three gold medals in Europe, and which thrives well in Southern California. Mrs. Frank Lewin, whose Hawthorne garden has won nearly a score of cups, and Harry Cardell also made creditable exhibits.

The brilliant, flame-colored Los Angeles rose, propagated at Howard & Smith's Montebello nurseries, was undoubtedly the finest flower shown, this new introduction being exhibited by Mrs. Hayden, Mrs. Lewin and Mr. Howard. Flower lovers found the show both interesting and instructive, as practically every variety is labeled.

Decision.

POWER REPORT READY.

Chamber of Commerce Subcommittee will Present its Findings on Contracts Today — Nature of Recommendations is Kept Dark Secret.

That the subcommittee of the Chamber of Commerce will make its report on the power contracts this morning is the statement of Stoddard Jess, the chairman. That report will be ready about 11 o'clock, and will be made to the committee of fifty and then to the City Council.

Just what the report will be no member of the committee would state yesterday. It is taken for granted that the larger committee will abide by the recommendations made by the subcommittee of seven.

Revelation.

INSPECTOR PUT OFF CITY JOB.

Civil Service Exactions Hit Street Expert Hard.

Fight for Reinstatement to Ensue in the Council.

May Keep up His Work Under New Official Title.

Frank McClellan is no longer expert street inspector for the City Engineer's office. He has been dropped from the pay roll for the time being, at least, by the Board of Public Works.

This action came as a result of the insistence of the Civil Service Commission that the place should be filled by someone who had passed the proper examinations. Mr. McClellan was invited to take the examinations at the same time as those who qualified as eligibles, but apparently failed to comply with the suggestion. He did not appear, and yesterday it was discovered the commission had notified the board that Mr. McClellan's salary demands would no longer be honored.

Mr. McClellan was appointed by the Council largely through the effort of Councilman Wheeler. The latter declared the inspector had saved the city large sums of money by standardizing inspection of street work.

Yesterday, when asked about the temporary dismissal of Mr. McClellan, which will probably be made permanent, Councilman Wheeler declared the inspector would be made a special investigator 'working out of the City Prosecutor's office, in order to permit him to continue checking up paving jobs.

The Councilman branded as false the charges made against him and Mr. McClellan of hectoring certain paving contractors and favoring others. He has gone so far as to brand such charges as perjury and to ask investigation by the Grand Jury Committee on City Affairs and by the District Attorney's office.

H. B. Cortelyou, an inspector in the City Engineer's office and also on the eligible list of the Civil Service Commission, has been temporarily placed in charge of the work formerly handled by Mr. McClellan. Whether he will receive a permanent appointment rests with the commission, the Board of Public Works and the City Council. It is probable a strong fight will be made in the Council to retain Mr. McClellan.

MOTHER ACCUSES HIM.

George Henderson, proprietor of a Watts roadhouse frequented by negroes and whites, was arraigned in justice court yesterday on a charge of having contributed to the delinquency of Ruth Bleau, No. 337 East Sixty-sixth street. The complaining witness is the girl's mother, Mrs. Grace Vance. It is alleged the girl was served with drinks in the roadhouse, although she is still a minor. Henderson asked for time to plead and the case was continued until May 10.

SPECIAL SHOWING.

A picture especially made by the Pathe Exchange to encourage recruiting will be given a private showing to army and navy officers at 2:30 o'clock this afternoon at No. 732 South Olive street.

LIGHT TO FOIL PLOTS SOUGHT.

Council is Asked to Provide Illumination Around All Large Buildings.

R. A. Rowan & Co. yesterday submitted a request to the City Council for the placing of electric lights in alleyways throughout the downtown district, particularly in the rear of all large buildings and on the sides of these where they adjoin vacant lots.

This arrangement is desired as a provision of protection against incendiarists or bomb plotters who might attempt to injure buildings. Lights around the big buildings would make protection easier.

The request was referred to the Finance Committee to ascertain whether funds for such a plan might be available.

Stauto's for Shoes
336 S. Broadway

BORADENT
THE MILK OF MAGNESIA
TOOTH PASTE
CORRECTS ACIDITY

OVER 400 COFFEE POTS

There's over 400 coffee pots and percolators registered in the patent office at Washington. With such an array it should be easy to produce a really good cup of coffee, and yet ....??

No, it's not the method that's at fault. A mellow flavor, a cheery "good morning" fragrance, a bracing inviting aroma can only be the result of *good* coffee in the pot —like Jevne's "35„ Coffee.

Some prefer Jevne's "Hotel Blend" Coffee. Between the two you should find the blend that best suits your particular palate and purse. *Jevne's "35„ Coffee* comes in sealed tins at 35c a pound; *Jevne's Hotel Blend Coffee* in sealed bags 25c a pound. Sold by every good grocer.

H. JEVNE CO.
HOME 10651 SUNSET 1906

Schools and Colleges

EGAN SCHOOL
Little Theater Bldg., 1234 So. Figueroa St. Home Phone 60871.
Not only a school for drama, but a school for general culture. MUSIC, DANCING, DRAMA in all their branches. Patronized by Oliver Morosco, John Cort and many others.

HOLLMAN Business Colleges
1017 South Figueroa Street. Send for Catalog. Broadway 3200; 54082.
Rare bargains are daily offered in the "For Sale, Business Property" columns in The Times "Liner" pages.

—Home of Ostermoor Mattresses— —McCall Patterns—
Coulter Dry Goods Co.
(FOUNDED in 1878)
U. S. Postoffice Sub-Station — W. U. Telegraph Branch — American Express Branch

NOTICE TO CUSTOMERS WITH CHARGE ACCOUNTS: All purchases made on and after April 25th appear on May statement, not due until June 1st.

The Tests of Quality in Olden Days

were searching and thorough, as many of you will remember. The woman who, when purchasing calico, did not chew a portion of it to see if the colors were fast, was the exception to the rule; she who would be sure that a piece of goods was all wool would burn a strand of it; the test for pure linen was to moisten the cloth.

You can easily recall a dozen such homely methods of determining true worth and quality—but nowadays who goes to such lengths?

We Should Welcome a Return to Old Standards

For, at Coulter's, QUALITY has always been pre-eminent; we never have sold, nor will sell, knowingly, any article of merchandise which has not intrinsic value commensurate with the price asked.

Every buyer is instructed to regard QUALITY as the one essential requisite; and an experience of thirty-eight years of successful merchandising has taught us that only by maintaining one standard—the highest—can we expect to gain and to retain the custom of critical patrons.

In these days of the high cost of living, too much emphasis cannot be placed upon the importance of your regarding QUALITY as the one thing upon which to insist, in everything you purchase; and at Coulter's you may invariably be certain of securing it.

Afternoon Dresses at $53.75 Are Startlingly Reduced

Wonderful silk dresses—of Charmeuse, combined with Georgette; of taffeta combined with Georgette; satin and Georgette; Gros de Londres and Georgette, in practically every good color that has been dyed this season; beautifully made and embodying every style feature of the choicest garments.

Black and white, wine and gray, saxe blue and sand, white and tan; embroidered silk jerseys, too, in Copen, gold and putty shades, the embroidery in contrasting colors; choice.....$53.75

Certain of Our Better Suits $83.75

Models which were originally as high as $125 each—Khaki Kool, combined with satins and Bolivia combined with Khaki Kool, all in light summer shades.

Inexpensive Summer Dresses at $21.75

A charming assortment at this little price—taffetas in navy, Copen, gray, tan and plum; some showing touches of Georgette in combination; others embroidered in dainty fashion—all brand new in style, color and material.

(Garments; Second Floor)

$1.00 and $1.25 Chiffons and Chiffon Crepes

In this lot women will find nearly every desirable color; and now is certainly a most opportune time for buying these popular materials; at, yard, 75c.

75c

Accordeon Pleated Chiffon—18 inches wide; in white, pink, blue, yellow, black, coral and white-and-black; regularly $1.50 a yard, at a saving of one-third, yard.....$1.00

(Laces; Main Floor)

25 Walrus Traveling Bags, Special Today $7.95

First come, first served on these handsome new bags, which have just come to us at such a reduction that we can sell them for considerably under worth—such bags command prices, ordinarily, of $8 to $9 each.

Made of genuine walrus in black, 16, 17 or 18-inch sizes, with brass locks, reinforced corners, good linings; two inside pockets; and a limited number, also, of tan cowhide bags included; choice.....$7.95

Rattan and Matting

—bags and suit cases here in wide profusion; prices no higher than they were last year—a consideration!

Suit Cases, $6.95

—for today only; our $8.00 genuine cowhide tan guaranteed suit cases; 24-inch size, will be sold at.....$6.95

(Leather Goods; Main Floor)

A Sale of Coulter's Black Silks Is Always Important

Some extra good values, even for Coulter's, in finest black silks, for today and Saturday; together with the linings with which to finish them:

40-inch Black Canton Crepe; $3 silk...$2.50
40-inch Black Crepe de Chine; $1.75 silk, at.....$1.50
35-inch Black Chiffon Taffeta; $2.25 silk, at.....$1.75
35-inch Black Satin Duchesse; $2.25 silk, at.....$2.00
35-inch Black Satin Florence; $2.25 silk..$2
35-inch Black Satin Duchesse; $2 silk..$1.75
36-inch Black Satin Brocade; $2.50 silk..$2
35-inch Black Heavy Pongee; $4 silk..$2.50
40-inch Black Moire Velour; $4.50 silk, at.....$2.50
47-inch Black Crepe Chiffon; $1.50 silk..$1
35-inch Black Chiffon Taffeta; $1.75 silk, at.....$1.50

(Silks; Linings; Broadway Annex)

Remnant Sales in Silks, Dress Goods and Linings, Saturday at Half.

Special Values in Linings

36-inch Novelty Lining Satins; dark or light shades; good $1.75 silks, yard, $1.50.

36-inch Plain Lining Satins; in practically all shades that may be asked for; good $1.25 values, yard.....$1.00

24-inch Lining Satins—in a good color assortment; the best 75c silks, yard, 50c

(Silks; Linings; Broadway Annex)

Now We Offer Crepe de Chine and Satin Lingerie at New, Lower Prices

The most luxurious of these intimate garments; the very styles that every woman owns to a fondness for, marked at prices which bring them down, for a few days, almost to the class of necessities:

Envelope Chemise
$3.75.....$2.50
$5.00.....$3.50
$7.50.....$5.00

Camisoles
$1.75.....$1.25
$2.50.....$1.75
$3.75.....$2.50
$5.00.....$3.50
$6.00.....$4.00
$7.50.....$5.00

Gowns
$6.00.....$4.00
$7.50.....$5.00
$8.00.....$6.00
$10.00.....$7.50
$12.00.....$9.00
$15.00.....$12.00

Silk Garters
Beaded or trimmed with silk rosebuds; regularly 50c, at.....25c

Skirts
$6.00.....$4.00
$7.50.....$5.00
$8.00.....$6.00
$10.00.....$7.50
$12.00.....$9.00
$15.00.....$12.00
$18.00.....$15.00

Lingerie Clasps
Beaded or rosebud trimmed; regularly 50c.....25c

(Muslinwear; Second Floor)

Full Lines of Carter Underwear at Coulter's

Comfort—women like Carter's Knit Underwear because it does not chafe nor sag from the shoulders, the waist or the hips; it fits close to the figure, insuring ease and comfort; mothers buy Carter's Knit Underwear for the baby because the fabric is so fine and soft and does not become harsh after repeated tubbings.

Sanitary Qualities—all fabrics are thoroughly washed before being made into garments; every finished garment is thoroughly sterilized before packing.

Wearing Qualities—no matter how many times Carter's Knit Underwear is tubbed, it does not turn yellow; buttons are sewed to stay on; crocheted edge will not unravel; button holes will not work large; seams will not rip or tear.

Make Carter's your choice next time you buy knitwear; see the window display now.

(Knitwear; South Aisle)

At Less Than Usual

Are quantities of the most desirable trimmed millinery, untrimmed shapes of advance styles, and all the various flowers, fruit, sprays of every sort, feathers and the hundred and one things with which spring and summer hats are adorned.

But to tell the story of reductions in detail would mean to take an inventory of stock for you; will you not come in and see for yourself how attractively we have repriced the most attractive millinery supplies in Los Angeles?

(Millinery; Main Floor)

COULTER'S—215-229 South Broadway 224-228 South Hill Street—COULTER'S

Politics.

WARM SUPPORT GIVEN TICKET.

School Board Candidates in Vigorous Campaign.

Men's Civic Club Indorses the City Attorney.

Many Council Aspirants are Busily Canvassing.

The friends of the collective ticket for the Board of Education, which includes the names of Lucius K. Chase, D. K. Edwards, Lynn Helm, C. C. Parker, Charles E. Seaman, Frank Simpson and Miss Bessie Stoddart, express much gratification because of the progress of the campaign. This ticket has been indorsed by The Times and a large committee of prominent citizens.

They are particularly pleased with the enthusiastic support given this ticket, often in unexpected quarters. The high quality of the ticket, it is said, and the fact that it is well-balanced and qualified to handle every branch and phase of educational work, are making a deep impression upon the voters and taxpayers, both men and women.

Then, too, the fact that the incoming board will control the expenditure of nearly $15,000,000 during its term of office weighs heavily with the people. It is held to be of very great importance that the expenditure of this vast sum shall be in competent and conscientious hands. It will not surprise the friends of the ticket should it be elected at the primaries.

Mrs. Waters Indorsed.

Mrs. Maud Crew Waters, candidate for the Board of Education, has been indorsed by a number of well-known women. Mrs. A. W. Francisco says Mrs. Waters should be elected "because she is a woman of convictions, has the courage of her convictions and the intelligence to guide them." Mrs. R. L. Craig yesterday said: "Mrs. Waters, who has been a member of the Board of Education the last two years, has given the city honest, intelligent and devoted service. Besides being peculiarly fitted through education and experience during these two years on the board she has accumulated a fund of knowledge pertaining to the school department which is an asset that no money can buy, and is available to the citizens of Los Angeles through the election of Mrs. Waters to another term on the school board. A keen business man would take advantage of such valuable experience."

For the Incumbent.

At the last regular meeting of the Men's Civic Club, Albert Lee Stephens was unanimously indorsed for City Attorney. Candidates for the other offices were discussed, but Mr. Stephens was the only one indorsed. The Men's Civic Club is composed of men who are deeply interested in civic affairs, including the Rev. Mr. Mytton, Dr. J. T. Loughan, Charles Swinerton, W. D. Armstrong, W. F. Westbrook, C. E. Stromberg, Harry Andrews, Marshall Stimson, Tom Hughes and many others.

William's Is Cheered.

Warren L. Williams, candidate for City Attorney, was given an enthusiastic reception last night when Attorneys Frank Domingues, Claire Woolwine and Griffith Jones spoke at the Brooklyn Theater in his behalf. He is making a vigorous campaign.

Tribute to Myers.

A tribute to the efficiency of the system of accounting in vogue at the City Auditor's office is paid City Auditor Myers by the fact that the county grand jury is holding conferences with him all this week, with a view to recommending to county officials that the same system be adopted in their financing. These conferences have interrupted his eleventh-hour campaign for re-election, but his backers believe this unsolicited compliment to the methods he has installed during his regime will win more votes than any amount of speech-making.

Candidate Well Received.

Dr. Alfred J. Downs, an independent candidate for the Board of Education, spoke recently before the Hollywood Improvement Association in behalf of his candidacy. His talk was well received.

Four to Speak.

At the Realty Board's luncheon in the Broadway Department Store cafe at 12:15 o'clock today, Mayor Woodman and M. P. Snyder, Mayoralty candidates, and City Attorney Stephens, who is a candidate to succeed himself, and Warren Williams, his opponent, will be the speakers.

Pre-election Dance.

Next Monday, the eve of the primaries, the Woman's Nonpartisan League will give a dinner-dance in honor of all the candidates. The affair will be for the public, with an admission charge.

Council Candidates.

Thomas W. Roulo, candidate for the City Council, spoke before two neighborhood gatherings last night, one at Vermont and Western avenues, the other on Kingsley drive. Today at noon he will address a special gathering of women voters at the home of Mrs. Frank Owen, outlining his platform.

Talking against the special assessment, I. I. Phillips, candidate for the City Council, spoke at noon yesterday at meetings of employees of the Southern California Hardware Company and the Schultz Lumber Company.

James C. Borton, president of the Knights and Ladies of Security, made a speech to members of that organization, asking their support for his candidacy for the City Council. A meeting was held at Second avenue and Washington street, where Mr. Borton explained the necessity of district representation and modernization of city business.

Numerous indorsements keep coming into the headquarters in the Black Building, from which the campaign to elect John Topham to the City Council is being waged. The latest of these indorsements is from the Independent Petroleum Producers' Association.

Dr. Arthur D. Houghton in his campaigning for the City Council last night addressed the Motion-picture Theater Men's Association, and later spoke before the District Representation League at the Lincoln High School.

A tea in honor of Mr. and Mrs. Neal P. Olsen will be given by Mrs. Thomas J. Atchley this afternoon at 4 o'clock at her home, No. 712 West Forty-second street. All women in that neighborhood have been invited to attend. Mr. Olsen will give a talk on foodstuffs and on businesslike administration of city affairs. Others will speak on Mr. Olsen's candidacy for the City Council.

WHAT'S WHAT IN SHALE.

Standard Oil Expert Testifies in Government Oil Fraud Case.

It would tickle the soul of a geologist to hear the evidence of J. M. Anderson, consulting geologist of the Standard Oil Company, who was for many years with the Southern Pacific, now a witness before United States District Judge Bledsoe in the government oil fraud case. Mr. Anderson has now been on the stand a day and a half, and has just entered the front room of his storehouse of knowledge. He is likely to be a witness for a week.

The government has introduced 144 exhibits of the various shales to be found in this part of the country, including sulphur and Monterey oil sand, crystallized gypsum, not to mention the Etchegoin, Santa Margarita Vaqueros, Tejon, Miocene and Jacalitic formations and it is one of the jobs of the witness to show that from experience and the books the presence of these exhibits does not necessarily mean that oil is to be found where they are located. With Attorney Charles Lewers to act as schoolmaster and direct the questioning, the testimony of Mr. Anderson sounds like the session of a high-brow class in an up-to-date American college.

Tomorrow Night.

PARADE AND RALLY WILL END WOODMAN CAMPAIGN.

WITH thousands of new friends won for the Mayor by "Woodman day," in which 10,000 volunteer workers took the field and covered the town by phone, postal card and in person, the committee in charge of the huge Woodman rally, to be held at Trinity Auditorium Saturday night at 8:15 o'clock, is arranging several big surprises for the audience, which is expected to pack the auditorium.

Mme. Bernice de Pasquali of Metropolitan Opera Company fame, and Ellen Beach Yaw, known as the "California songbird," will contribute numbers on the musical programme, while the speakers will include Mayor Woodman, Joseph Scott and Mrs. W. C. Tyler, California elector. Other speakers will also be heard.

Mayor Woodman was given the unanimous indorsement of the National Independent Spiritualists at an enthusiastic meeting held in Burbank Hall, at which he was the speaker of honor.

Speaking before the women of the South Side Ebell Club yesterday, Dr. Glen MacWilliams won many supporters for Mayor Woodman with his talk on how the city is being governed and so thoroughly did he cover his topic that the women were unable to ask anything which had not been clearly explained.

More than 100 meetings were held yesterday for the Mayor, enthusiasm running high. They started in the morning and continued throughout the afternoon and evening. The Mayor appeared in person at more than a score, meeting the people and answering questions regarding the intricacies of the city government.

The women's committee, which had complete charge of "Woodman day," stated that more than 50,000 voters were reached personally in behalf of the Mayor during the day and that it was an unqualified success.

So strong was the Woodman spirit at a meeting at No. 515 East Pico street that the speaker, Lucius Pitzer, was interrupted time after time in his praise of the Mayor by the cheers of his listeners.

The programme for the Woodman rally next Saturday is as follows: Organ selections, Dr. Bruce Gordon Kingsley; chairman, William Rhodes Hervey; address, Mrs. Florence Collins Porter; address, Mayor Woodman; vocal solo, Mme. Bernice de Pasquali; address, Mrs. W. C. Tyler; vocal solo, Ellen Beach Yaw; address, Joseph Scott; "Star Spangled Banner," Ellen Beach Yaw, Mme Bernice de Pasquali and entire audience.

Active for Snyder.

Meetings are being held every day and evening in all districts of the city by supporters of M. P. Snyder, candidate for Mayor. He is campaigning upon the record he made during three terms in the chief executive's chair and many of the old-timers are working zealously for him.

FELLED TWICE BY SAME AUTO.

This Man Knocked Senseless, and, When He Recovers, Gets It Again.

William Rose of No. 1263 East Twentieth street was twice knocked senseless yesterday by the same automobile.

While he was repairing his motorcycle at Sunset boulevard and Manzanita street the fender of an auto driven by L. F. Brose of No. 5903 Franklin avenue struck him and rendered him unconscious for a few moments.

Soon after, while standing unsteadily, Rose was again knocked senseless by the same Brose machine, which had been bumped into him as the result of a collision with a car belonging to Henry Hart of No. 1214 Lake street.

Rose was taken to the Receiving Hospital and treated for a possible fracture of his nose.

Sh-h-h!

DOUBLE-CROSS SNARES THREE.

Hot Triangular Fight Staged in Office Building.

But What it is All About is Deep, Dark Mystery.

Even the Third Man Says He's "Arrest for Nozzing."

This is the mystery of the double-cross and for its central characters one may consider George Howard, Frank Lewis and F. E. Dalmatri. The three gentlemen fought in the San Fernando Building yesterday afternoon and then disappeared. They all bore marks of conflict, for a discolored eye, a lacerated cheek and a hemorrhage of the nose bore testimony to the fact.

Mr. Lewis was arrested at Fifth and Los Angeles streets. He had Mr. Howard's watch, the police say. Mr. Howard was arrested at Fourth and Spring streets. It seems he had Mr. Lewis's purse. Mr. Howard was accompanied by Mr. Dalmatri. He tried to slip the Lewis cash-container into Mr. Dalmatri's coat pocket, so the story runs. Dalmatri was apparently about to execute a strategic retreat when he was arrested.

Messrs. Howard, Lewis and Dalmatri "met up" at Central Station in the bull-pen. Mr. Howard made a flying tackle on the Lewis right ear. Mr. Lewis secured a toe-hold on the Howard nose and the fight again was on. Mr. Dalmatri kicked both men and everybody was happy.

"You stole my watch!" howled Mr. Howard, as Jailors Fickett and Harris separated the trio. "Yes!" screamed Mr. Lewis, "and you stole my purse!" "And I am arrest for nozzing!" exclaimed Mr. Dalmatri.

"You double-crossed me!" exclaimed Messrs. Howard and Lewis in unison, as they steadily regarded the third member of the trio, who wept audibly.

Grieved.

EDUCATION BOARD SUFFERS LOSS.

BUSINESS SUPERINTENDENT OF CITY'S SCHOOLS DIES.

Nervous Breakdown Results Fatally for A. M. Jennings, at One Time a Very Prominent Railroad Contractor in East. Body to be Cremated.

After an illness of less than a week, A. M. Jennings, business superintendent for the Board of Education, died at his home, No. 43 Dorothy avenue, Venice, early yesterday afternoon. Anaemia is given as the cause of death. Mr. Jennings had suffered a severe nervous breakdown, due largely, it is said, to the close application he devoted to his duties.

Mr. Jennings was appointed business superintendent of the Board of Education in March of last year, succeeding A. H. Daum, who held the position of building superintendent. The latter's duties were only part of the more comprehensive system assigned Mr. Jennings.

In railroad construction circles of the East Mr. Jennings was very well known. For many years he was a railroad contractor, and practically had charge of the elevation of the Erie Railroad's tracks through Jersey City, a job requiring two years. He also did considerable work of magnitude for the New York Central lines. Nearly twenty years ago Mr. Jennings came to Los Angeles as one of the bidders on the San Pedro breakwater improvement. He was 56 years old and a high Mason.

The family includes the widow, three daughters, Mrs. Robert Nimmo, Mrs. Paul White and Miss Geraldine Jennings, two sons, Alvin M. and Carl Jennings, and a niece, Mrs. William E. Record, whose husband was associated with Mr. Jennings in his school work. Funeral services will be held at the Los Angeles Crematory, Rosedale, at 2 o'clock tomorrow afternoon.

Resolutions of condolence were passed last evening by the Board of Education and sent to the family. "Mr. Jennings was a wonderful man," said President Bordwell. "He saved to the board his salary several times over each year by his remarkable co-ordinating ability. It will be difficult for us to find a man to take his place."

Experts.

FOOD SUPPLY TOPIC.

Many Organizations of the State to be Represented at Annual Convention of California Development Board at Stockton Today.

Ways and means for the increase of food production, and plans for the conservation of the present supplies in California, will be discussed at the annual convention of the California Development Board at Stockton today and tomorrow.

Many organizations interested in these subjects will be represented. Prof. Frank Adams of the University of California, will speak on "Emergency Mobilization of Irrigation Resources" as outlined by the State Council of Defense and a military officer will tell the needs of the army. John U. Calkins, deputy governor of the San Francisco Federal Reserve Bank also will speak.

Others who will deliver addresses include W. J. Dutton, Mayor A. C. Oullahan of Stockton, Dean David P. Barrows of the University of California, James Irvine, Albert Lindley, D. O. Lively, G. H. Hecke, Prof. M. E. Jaffa, G. C. Roeding, J. P. Irish, Jr., Chester H. Rowell, Frederick J. Koster and Walter McArthur.

No Place in the United States

more in evidence than Washington, D. C. On your trip East, stop off at the National Capital. War Congress in session. Stop-overs permitted via WASHINGTON, D. C.—SUNSET ROUTE. Through sleepers to Washington, D. C. Only four nights to New York or Boston. T. P. Fitzgerald, Agent, 605 South Spring street. F1671, or Broadway 5091.

Public Service—City Hall, Courts

At the Courthouse.

WOMAN FIGHTS TO ESTABLISH SANITY.

CHURCH WORKER FACES JURY FOR SECOND TIME.

Seems to Believe Members of First Methodist Body are Keeping Money from Her and Preventing Her Getting Work, Says Investigator.

Miss Elizabeth Thompson, a church worker, is facing a jury in Judge Myers's court to make a second fight to have her sanity established. Some time ago, when similar charges were heard by a jury, a verdict was brought in declaring her sane.

The information in the case on trial was sworn to by Albert Chappelle, investigator in the office of the District Attorney. It is charged that she has a delusion that members of the First Methodist Church will not pay her a large sum of money due her; further that she is prevented from obtaining employment. In the previous trial sensational testimony was given by Miss Thompson.

COURT GRIST.

WHAT'S DOING. WHERE.

WINS A DECREE. Mrs. Ruth Barnes was not a member of the house parties alleged to have been held by Roy Barnes, according to evidence offered in her divorce suit before Judge Wood yesterday. It was stated that Mr. Barnes would send his wife to her parents for several days while he entertained men and women friends at his home in Glendale. Among the guests, it is alleged, were motion-picture actresses. A letter was also offered addressed "Dear Boy" and signed "Annie Lee Breart." This is alleged to have been written to Mr. Barnes. The decree was granted.

INCORPORATIONS. The Southwestern Ore Company, incorporators, W. L. Stewart, E. W. Clark and A. C. Danman; capital stock, $50,000; subscribed, $30. The Steele and Iron Investment Company, incorporators, E. G. Pratt, A. C. Denman, and William A. Barnhill; capital stock, $80,000; subscribed, $300. The Amargosa Valley Railroad Company, incorporators, L. M. Farnham, H. Kressmann, B. N. Jefferson, E. E. Sweeney and Thomas C. Job; capital stock, $250,000; subscribed, $20,000. The Culver City Country Club, incorporators, George W. Sommerville, Charles R. Swan, F. H. Allen, John Parson, Harry W. McNutt, J. F. Haight and Harry H. Culver. The Christ-Way College of Occult Science, incorporators, Alice Baker, A. Clark, Anna Clark, Minnie Whiteside and George Miles.

UNDELIVERED TELEGRAMS.

There are telegrams at the Western Union for V. H. Alexandrian, Arthur Bertram, Mrs. A. S. Burdette, Fairfax Cosby, C. A. Goodnow, Joseph Gollomb, Guy L. Hardison, Mrs. L. Livingston, M. S. Lanyon, David L. Meyers, Mrs. William E. Mix, E. D. Nelson, S. Nishiura, Gilbert Pagano, Miss Fritzie Peycke, A. C. Routzt, Carl A. Smith, H. K. Thurber and Bind Whittier; Postal: T. S. Ryan, Mrs. Mae Black, W. H. Thompson, T. F. McReynolds, W. A. Kenney, Arthur C. Stone, Mrs. L. E. White, H. Cross, Leland C. Rausch and Mrs. Mary Marshall.

SEWER GAS EXPLODES.

An explosion of sewer gas under the Downey-avenue bridge yesterday morning caused so many people to congregate there that it was necessary to call the police to clear the avenue. Detectives Massey and Koenigheim of the East Side Police Station found that the lid of a manhole had been thrown more than fifty feet by the explosion.

A NICE young fellow.
AND HIS dog.

NOW THIS dog.
IS VERY bright.

KNOWS A lot.
BUT CAN'T say it.

HE'S JUST spoiling.
TO EXPRESS.

HOW TICKLED he is.
WITH THE stylish.

BELTED BACK suit.
HIS MASTER has on.

AND HE'S using.
HIS TAIL.

TO WIG-WAG.
HIS COMPLIMENTS.

SIZES FOR men.
AND YOUNG men.

SEVENTEEN DOLLARS.
TO THIRTY-FIVE.

WE'LL THANK you.
TO TRY this model.

Scott Bros
CLOTHIERS HATTERS FURNISHERS
425-427 So. Spring St.

At the City Hall.

MONDAY HEARING FOR BILLBOARDS.

COUNCIL SEEMS TO FAVOR THE ORDINANCE DRAWN.

Public will be Given an Opportunity to Discuss Various Phases of Proposed Law to Correct Crying Evil—Backers to Make Fight for Exemptions.

The Public Welfare Committee of the City Council will take up the billboard ordinance on Monday, according to an announcement made yesterday morning after the first draft had been received from City Attorney Stephens.

The various Councilmen indicated that they are almost unanimous in their favorable attitude to the ordinance as presented, although it admittedly would not eliminate many of the eyesores.

The proposed regulation is somewhat similar to that adopted by Chicago, which was sustained by the United States Supreme Court. The fight of the billboard owners will be principally against the section having to do with locations in residence districts.

J. T. Williams, attorney for the Pacific Coast Poster Advertising Association, appeared yesterday evening and filed a vigorous protest with the Welfare Committee. He declared in this that if passed as drawn the ordinance will be the most drastic in the United States and absolutely unfair to the billboard men, who have thousands invested in lumber and other material. The Welfare Committee will probably be ready to pass the matter up to the entire Council during the coming week. Representatives of all the clubs which have opposed the continuation of the billboards will be specially invited to be present at the subsequent hearing prior to passage of the ordinance.

TO GET CASH BACK.

REFUND ON IMPROVEMENTS.

The City Council received word from Sacramento yesterday to the effect that the Legislature has authorized the refund of $22,000 to the city of Los Angeles. This sum was expended on street and sewer improvements at the State Normal School on North Vermont avenue.

Zone Buried.

By a vote of six to two, the City Council yesterday buried the ordinance creating a new undertaking zone in East Los Angeles. John R. Paul wanted a permit to establish an undertaking parlor at the corner of North Broadway and Workman street. Councilmen Collins and Wright were the only ones to vote in favor of a new district. This ends a rather warm neighborhood squabble which has been going on for several months.

DENIES SWORN STATEMENT.

Folsom Convict Creates Sensation in United States District Court.

Louis Abonicio, a convict now serving a term of eight years in Folsom for highway robbery, created a sensation in the United States District Court, yesterday, when he emphatically denied a sworn statement made by him last September, before Postoffice Inspector Webster, implicating Alfonso Salazar and Philip Mesquera in the forging of the name of Henry Cort to two money orders for $110. These are alleged to have been cashed by Abonicio at the local postoffice, in September, 1914, and the proceeds divided among the three men.

The witness not only denied that Mesquera was concerned in the job, but claimed that he had been promised immunity for his statement.

Henry Cort, the owner of the money orders, is a brother-in-law of Mesquera. The boys had some trouble, it is alleged, getting the money after the forgery of Cort's name, but the letter carrier on Mesquera's district kindly vouched for them and they then had no difficulty.

Tragedy.

GRIEVES; ENDS LIFE.

Retired Iowa Business Man, in Bad Health and Brooding Because of a Daughter's Suicide, Shoots Himself; Death is Instantaneous.

Calvin Wilson, retired business man of Mason City, Iowa, who had lived in Los Angeles for the last twelve years, shot himself through the head yesterday morning at the Bimini Baths and died instantly. His body was found by Motorcycle Officer Smith.

According to Mrs. Wilson, her husband left home at No. 2026 Brighton avenue early Wednesday evening after telling her he was going to take a sulphur bath to relieve an attack of "nerves." He seemed cheerful and, she says, had no financial troubles.

Grief for his daughter, who died in a similar manner a year ago, coupled with ill health, is supposed to have caused Mr. Wilson to end his life.

Appliances Sold on Time Payments

Arnold Massage Vibrator

$3.75 down, $3.00 a month.

Price $18.00.

The Arnold massage vibrator—works so simply that anyone can easily learn to operate it and give themselves a better massage treatment than one for which an expert masseur would charge from $2.00 to $5.00. The hand method of massage compares with Arnold vibratory massage as the slow work of a woman sewing with a needle by hand does to the modern sewing machine.

ESTABLISHED 1891
Woodill & Hulse Electric Co. Inc.
111-113 EAST 3RD ST
JUST AROUND THE CORNER FROM 3RD & MAIN

BEST FOR HEALTH
TONE-UP PORT
WINES—LIQUORS—BEERS, ETC.
Deliveries Made Promptly Anywhere in the City.
The Old Reliable Wine Store.
Established 1890. Tels—Main 95; F1256; A6582.
CRESCENT WINE CO.
631 South Grand Ave.

Popularity—Prestige—Power

For more than a quarter of a century the Los Angeles Times has been the home paper of this great constantly-expanding section, and today its prestige and influence with the rank and file of the people of Southern California are greater than ever.

The Times has not only a much larger home-delivered circulation than any of its local contemporaries, but it readers, representing all classes of society and constituting the bone and sinew of this rich section, have greater purchasing power than those of any other newspaper in the Pacific Southwest.

No amount of sophistry and false reasoning can alter the fact that The Times' year-in and year-out advertising supremacy is the outgrowth of its circulation superiority, and that advertisements backed by The Times' influence and prestige get quicker and more satisfactory traceable results than those of any other local newspaper.

The following tabulation shows the Los Angeles advertising score for the week ending Saturday, April 21, 1917:

	Total lines advertising.	Separate "want ads."
THE TIMES	267,582	14,746
Second morning newspaper..	208,194	10,221
Third morning newspaper...	150,010	3,130
First evening newspaper....	159,488	2,197
Second evening newspaper..	158,998	2,374
Third evening newspaper...	71,890	497

Established 1881
Hamburger's
BROADWAY AND HILL EIGHTH STREET
SUNSET BDWY. 1168—HOME 1068

Charge Customers

—Purchases made today, and the remaining days of April, will be charged to your next month's bill which will be rendered June 1st.
A. Hamburger & Sons

Men's "Traffic" Shoes

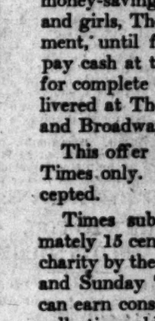

—Do you know the comfort of being able to walk, and walk—and to be absolutely unconscious of your shoes? Then you must be wearing "Traffic" shoes—

The Shoes Ideal for Men Who Are Much on Their Feet! Hamburger's—$7.00 a Pair.

—Specially made, of course. No ordinary shoe could give such satisfaction. Feet-form to heavy, oil-treated oak soles that are stitched through and through with tough waxed thread—no wonder they'll give extra service. Black or tan calf—$7.00 a pair.
(Hamburger's—Main Floor—Today)

Men! Summer Felts!

—The new "Pearl" felts seem to be most in favor—probably because they're so light on the head and so cool looking. Anyway, Hamburger's is selling them by dozens every day.

—In flat or set style, with different-width brims; plain or fancy bands with bindings to match; all summer weights in 6¾ to 7⅞ sizes—$2.50, $3.00 and $3.50.

Your Shirts—

—If selected with care should be inexpensive, yet quite up-to-date in fabric and style. A new line, these—of woven madras, crepe—are selling at a rapid rate—men like them. Sizes 14 to 17, with sleeve lengths to 37 inches, $2.00—at Hamburger's.

Oregon Cassimere Suits With 2 Pairs Trousers $16

—An all-wool suit—particularly if of all-wool Oregon cassimere—is a double service because of its quality. With two pairs of trousers a suit, any man can count on two or three times the wear. The models are very snappy—in cut, fabric and pattern—$16.
(Hamburger's—Main Floor—Today)

Save Old Copies of The Times

They Are Worth Money

As a means of inculcating a spirit of thrift and developing money-making and money-saving habits in Los Angeles boys and girls, The Times Circulation Department, until further notice, will buy and pay cash at the rate of one cent a pound for complete old copies of The Times delivered at The Times Office, corner First and Broadway.

This offer applies to old copies of The Times only. No other paper will be accepted.

Times subscribers can earn approximately 15 cents a month for their favorite charity by the sale of 30 copies of the daily and Sunday Times; and boys and girls can earn considerable spending money by collecting old copies of this newspaper from friends and neighbors.

Church societies, benevolent associations and other charitable organizations can increase their incomes by taking advantage of this offer.

Bring or send all of your old copies of The Times to the Times Circulation Department, where they will be paid for in cash at the rate of one cent a pound, or $20 a ton.

Out-of-town subscribers to The Times may make arrangements with the nearest Times agent for the sale of old copies of this newspaper.

All papers must be free from dirt and in good general condition, as well as properly folded and tied in bundles.

The Times-Mirror Company

Oriental Rugs
M. Constantian
340 So. Broadway

Sunkist
Oranges are carefully selected from California's finest groves and sold Sunkist

CHICAGO AND EAST
EVERY DAY
Through Salt Lake City
LOS ANGELES LIMITED - 1:25 P.M.
PACIFIC LIMITED - - 9:00 A.M.
OVERLAND EXPRESS - - 9:00 P.M.
OBSERVATION, SLEEPING AND DINING CARS
TICKETS AT 301 SOUTH SPRING STREET

For DRUNK
AND ALL
Keeley Treatment